

# Inhoudsopgave

Achteras Aandrijving .....	85
Brandstof Tank .....	15
Bumper & Motorkapsluiting .....	17
Dashbord .....	45
Diff Slot .....	89
Drie Punt .....	157
Eindvertraging Wiel .....	87
Elecktrisch .....	105
Front Gewichten .....	171
Gaskabels .....	7
Hydrauliek .....	111
Hydrauliek Hef .....	127
Hydrauliek Stuur .....	119
Hydrauliek PTO - Diff. Slot .....	123
Hydrauliek Ventielen .....	125
Kabine .....	179
Koppeling .....	67
Koppeling Pedalen .....	69
Luchtfiler .....	11
Middenstuk Behuizing .....	61
Motor .....	5
Motorkap .....	21
Olie Koeler .....	117
P.T.O. .....	91
P.T.O. Schakeling .....	97
Radiator .....	9
Rem Pedalen .....	101
Remmen .....	99
Rolbeugel .....	25
Schakelpoken & Gaffels .....	81
Schakelpook & Zitting Behuizing .....	49
Stickers .....	41
Spatschermen Achter .....	35
Spatschermen Voor .....	29
Tandwielen .....	73
Tree planken .....	31
Trekhaak .....	165
Vooras Aandrijving .....	63
Vooras Behuizing .....	57
Wielen & Banden .....	173
Zitting .....	53
Parts Index .....	209

Code	Description	Notes
A.01.01_0_46549	ENGINE	
A.02.02_0_38707	ENGINE CONTROLS	
A.03.01_0_46583	COOLER	
A.04.01_0_41772	AIR FILTER	
A.04.02_0_41900	AIR FILTER WITH EXTERNAL AIR INTAKE	
A.05.01_0_41793	FUEL TANK	
B.01.01_0_41859	FRONT SUPPORT	
B.02.01_0_41917	BONNET	
B.03.01_0_42738	FRONT MUDGUARDS	
B.03.02_0_41994	FRONT MUDGUARDS (VERSION WITH CAB)	
B.04.03_0_36892	BOARDS	
B.04.04_0_36924	BOARDS (VERSION WITH CAB)	
B.05.01_0_42129	REAR MUDGUARDS	
B.05.02_0_42177	REAR MUDGUARDS (VERSION WITH CAB)	
B.07.01_0_42272	PLATES AND STICKERS	
B.08.02_0_35293	DASHBOARD	
B.10.01_0_35347	SEAT SUPPORT / GEAR LEVERS COVER	
B.12.01_0_46776	SEAT (STANDARD)	
B.12.02_0_51008	SEAT (KAB)	
C.01.01_1_35498	FRONT AXLE FRONT AXLE	
C.02.02_0_35598	CENTRAL SECTION	
D.01.01_0_37051	FRONT TRANSMISSION	
D.02.01_0_35807	CLUTCH FRONT SHAFT / TRANSMISSION CLUTCH	
D.03.02_1_36700	CLUTCH CONTROLS	
D.04.01_1_36138	INPUT SHAFT / RANGES MAIN SHAFT / GEARS	Version: RS-M, RS-R, AR-M, AR-R
D.05.01_1_36226	GEARS MAIN SHAFT / GEARS	Version: RS-M, RS-R, AR-M, AR-R
D.06.01_1_36301	GEARS TRANSMISSION SHAFT / GEARS	Version: RS-M, RS-R, AR-M, AR-R
D.07.02_1_36534	GEARBOX CONTROLS	
D.09.01_0_36743	REAR TRANSMISSION	
D.10.01_0_36823	EPYCLIC REDUCTION GEARS	
D.11.01_0_37120	DIFFERENTIAL LOCK	
D.12.01_1_37215	POWER TAKE-OFF	
D.13.01_0_37291	POWER TAKE-OFF CONTROLS	
D.14.01_0_37314	BRAKES	

<b>Code</b>	<b>Description</b>	<b>Notes</b>
D.15.02_0_37357	BRAKES CONTROLS	
E.01.01_0_42346	FRONT ELECTRICAL SYSTEM	
E.02.01_0_42354	ENGINE ELECTRIC SYSTEM	
E.03.02_0_42391	REAR ELECTRICAL SYSTEM	
F.01.01_0_46613	HYDR. SYSTEM DOUBLE OIL SUCTION	
F.01.02_0_46642	HYDR. SYSTEM DOUBLE OIL SUCTION	
F.01.03_0_46671	HYDR. SYSTEM DOUBLE OIL SUCTION	
F.02.01_0_42420	HYDR. SYSTEM : HEAT EXCHANGER	
F.03.02_1_37586	STEERING HYDR. SYSTEM	
F.04.01_0_46703	PTO /DIFFERENTIAL LOCK HYDR. SYSTEM	
I.01.01_0_37822	HYDR. CONTROL VALVES: AVAILABLE PARTS	
L.01.01_0_37842	RAISE/LOWER LIFT	
L.02.01_0_37876	FREE DISCHARGE CONTROL VALVES VERSION	
L.02.03_0_37982	HYDR. SUSPENSION VERSION	
L.02.04_0_38036	CONTROL VALVES WITHOUT FREE DISCHARGE VERSION	
M.01.01_0_38138	POSITION AND DRAFT CONTROL LIFT	
M.02.01_0_38207	FREE DISCHARGE CONTROL VALVES VERSION	
M.02.02_0_38278	CONTROL VALVES WITHOUT FREE DISCHARGE VERSION	
T.01.01_0_38489	IMPLEMENTS ATTACHMENT - STANDARD	
T.01.02_0_38517	IMPLEMENTS ATTACHMENT - ADJUSTABLE ARMS WITH QUICK HITCHES	
T.01.03_0_38553	IMPLEMENTS ATTACHMENT - ADJUSTABLE ARMS WITH QUICK HITCHES	
T.03.01_0_38649	PULL HOOK - STANDARD	
T.03.02_0_38658	POOL HOOK "EEC" APPROVED	
T.03.03_0_42438	SLIDER FRAME WITH EEC HOM. TOW HOOK	
T.04.01_0_42480	FRONT BALLASTS	
W.01.01_0_44057	WHEELS AND TYRES (TABLE 1/2)	
W.01.02_0_45233	WHEELS AND TYRES (TABLE 2/2)	
Y.01.01_0_44193	FRAME "LOCHMANN"	
Y.01.02_0_44236	FRONT GLASS "LOCHMANN"	
Y.01.03_0_44280	REAR GLASS "LOCHMANN"	
Y.01.04_0_44323	SIDE GLASS "LOCHMANN"	
Y.01.05_0_44336	LEFT/RIGHT DOOR "LOCHMANN"	
Y.01.06_0_44376	UNDER-ROOF - HEATING "LOCHMANN"	
Y.01.07_0_44439	TOP "LOCHMANN"	

<b>Code</b>	<b>Description</b>	<b>Notes</b>
Y.01.08_0_44470	CAB SUPPORTS - COVERING	
Y.01.09_0_44496	AIR CONDITIONING "LOCHMANN"	



**VM MOTORI**

MOTORE 3 CILINDRI - "16 C"  
 3 CYLINDERS ENGINE - "16 C"  
 MOTEUR 3 CYLINDRES - "16 C"  
 3 ZYLINDER MOTOR - "16 C"  
 MOTOR 3 CILINDROS - "16 C"

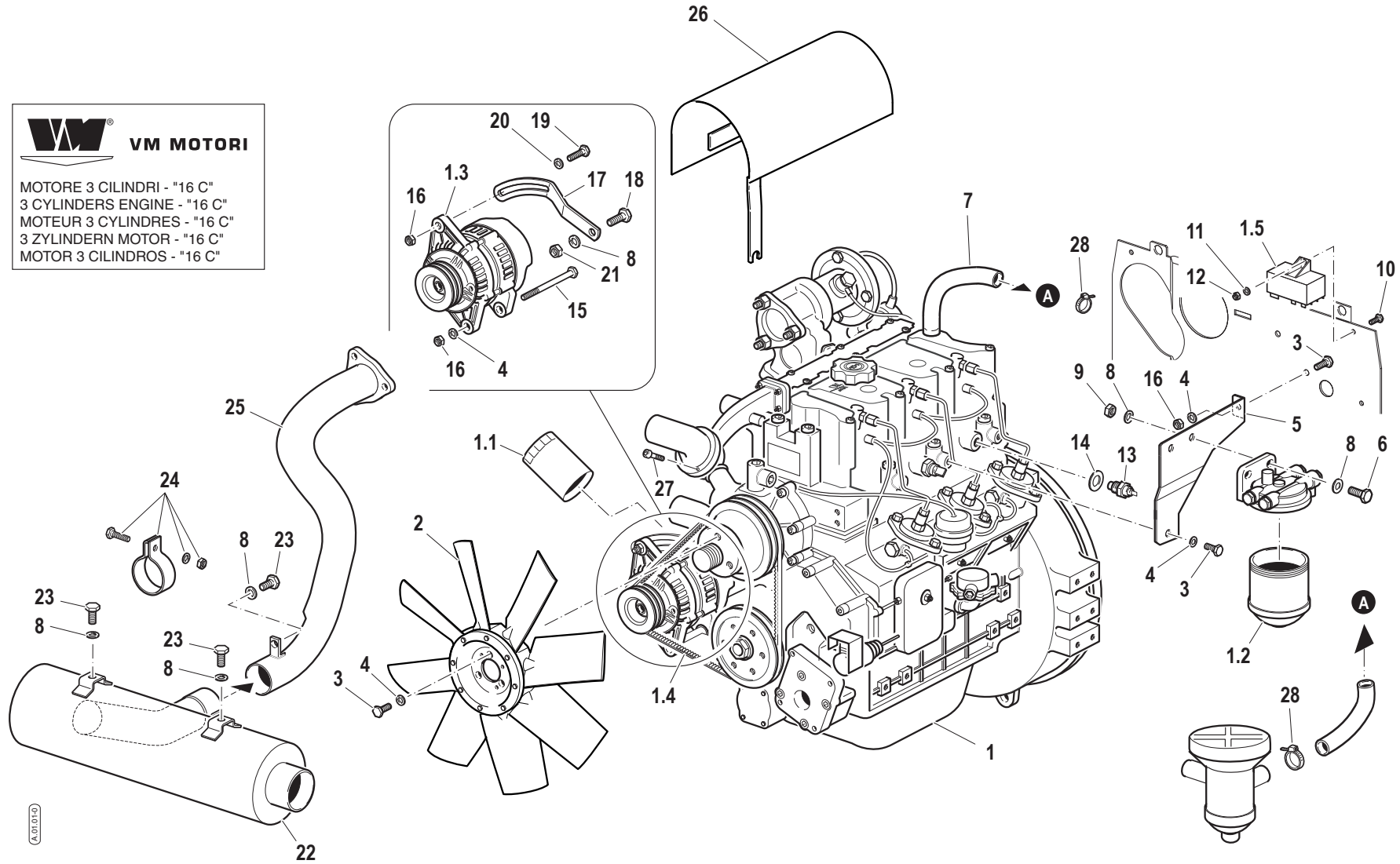

ALFA ROMEO

Pos.	Code	Q.ty	Description	Notes
1	41U80000	1	MOTORE VM D703TE221A/2300 rpm	
1.1	58171199	1	OIL FILTER CARTRIDGE	
1.2	58171200	1	FUEL FILTER CARTRIDGE	
1.3	59900344	1	ALTERNATOR	
1.4	59900337	1	BELT	
1.5	59900345	1	CENTRAL PROCESSING UNIT	
2	58174959	1	FAN	
3	31111151	3	SCREW TE M8X16 UNI 5739 8G	
4	F0843643060	4	WASHER 8	
5	56177527	1	RETAINER	
6	31112219	2	SCREW TE M10X25 UNI 5739	
7	58177400	1	OIL PIPE	
8	F0843755000	6	WASHER 10	
9	31211100	2	NUT M10	
10	31112090	1	SCREW TE M6X16 UNI 5739 8G	
11	F0843570000	1	WASHER 6	
12	31212060	1	NUT	
13	58175773	1	ELECTRONICAL THERMOMETER	
14	F0844030070	1	COPPER WASHER 16,0x22/1,5	
15	31112174	1	SCREW TE M8X110 UNI 5737 8.8	
16	31211080	2	NUT M8	
17	56174728	1	TENSION ROLLER	
18	31112211	1	SCREW TE M10X30 UNI 5739	
19	31112151	1	SCREW TE M8X25 UNI 5739 8G	
20	31421083	1	WASHER	
21	F0814632000	1	NUT M10	
22	58177651	1	EXHAUST SILENCER	
23	31112210	3	SCREW TE M10X20 UNI 5739	
24	58175121	1	COLLAR	
25	59075722	1	EXHAUST	
26	59076682	1	GUARD	
27	F0862479035	1	SCREW	
28	F0817500400	2	CLAMP 024,1-706R	

SERIAL

**ENGINE**

CODE REV

**A.01.01\_0\_46549**

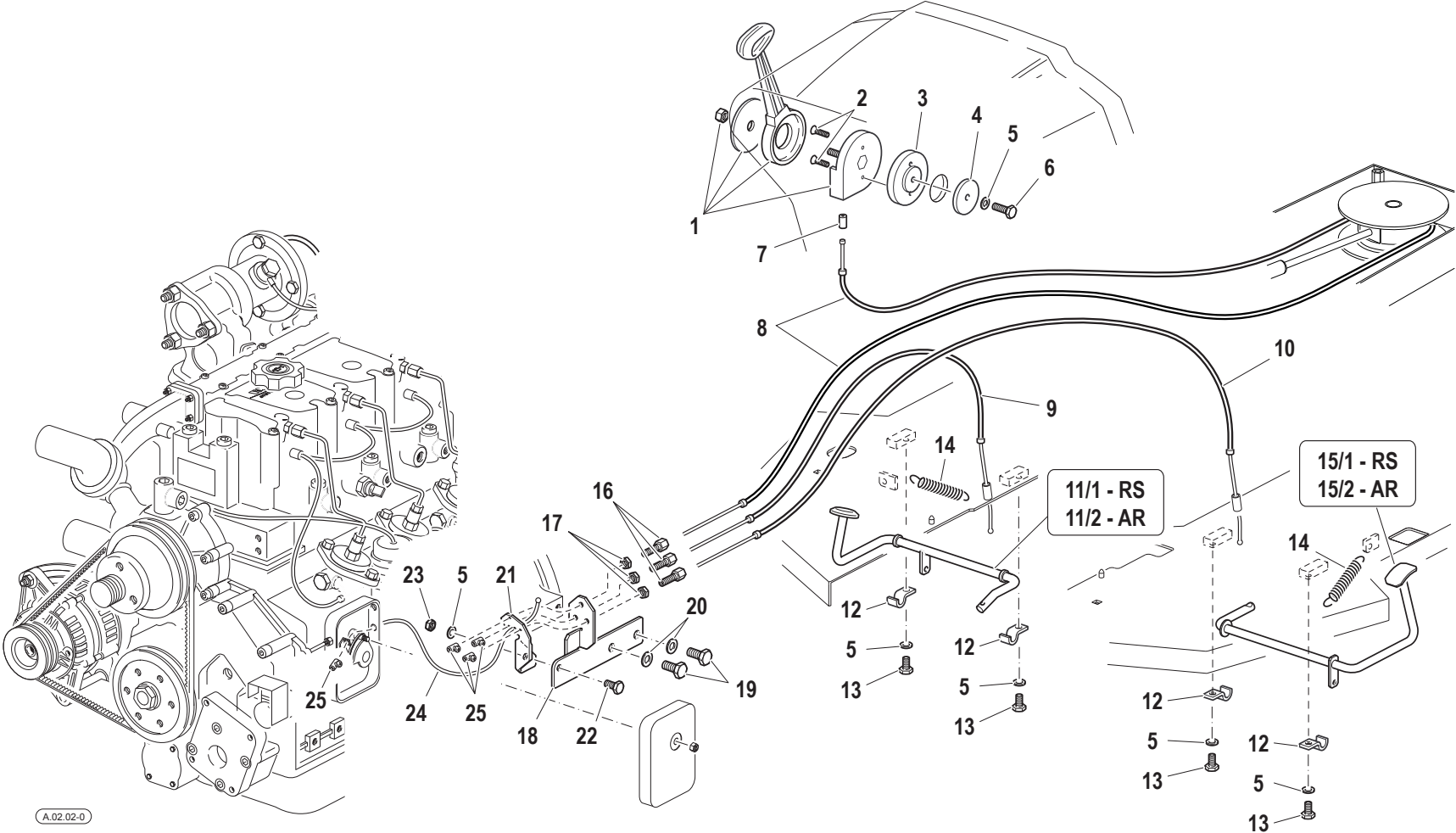

Pos.	Code	Q.ty	Description	Notes
1	F0828029070	1	ACCELERATOR	
2	31132562	2	SCREW TSVEI M6X16 UNI 5933	
3	56171877	1	FLANGE	
4	56171883	1	WASHER	
5	F0843643060	6	WASHER 8	
6	31112150	1	SCREW TE M8X20 UNI 5739 8G	
7	F0858520000	1	SLEEVE	
8	58078632	1	CABLE	
9	58072492	1	CABLE	
10	58070489	1	CABLE	
11/1	59074346	1	ACCEL. PEDAL	
11/2	59073681	1	ACCEL. PEDAL	
12	56071768	4	PLATE	
13	31112148	4	SCREW TE M8X18 UNI 5739 8G	
14	F0831125000	2	SPRING	
15/1	59074347	1	ACCEL. PEDAL	
15/2	59074213	1	ACCEL. PEDAL	
16	56177656	3	REGISTER	
17	31231080	3	NUT M8	
18	59077981	1	SUPPORT	
19	31112211	2	SCREW TE M10X30 UNI 5739	
20	F0843755000	2	WASHER 10	
21	56175241	1	COMMAND LEVER	
22	31111151	1	SCREW TE M8X16 UNI 5739 8G	
23	F0814569000	1	NUT	
24	58077982	1	CABLE	
25	58048002	4	CLAMPING SCREW	

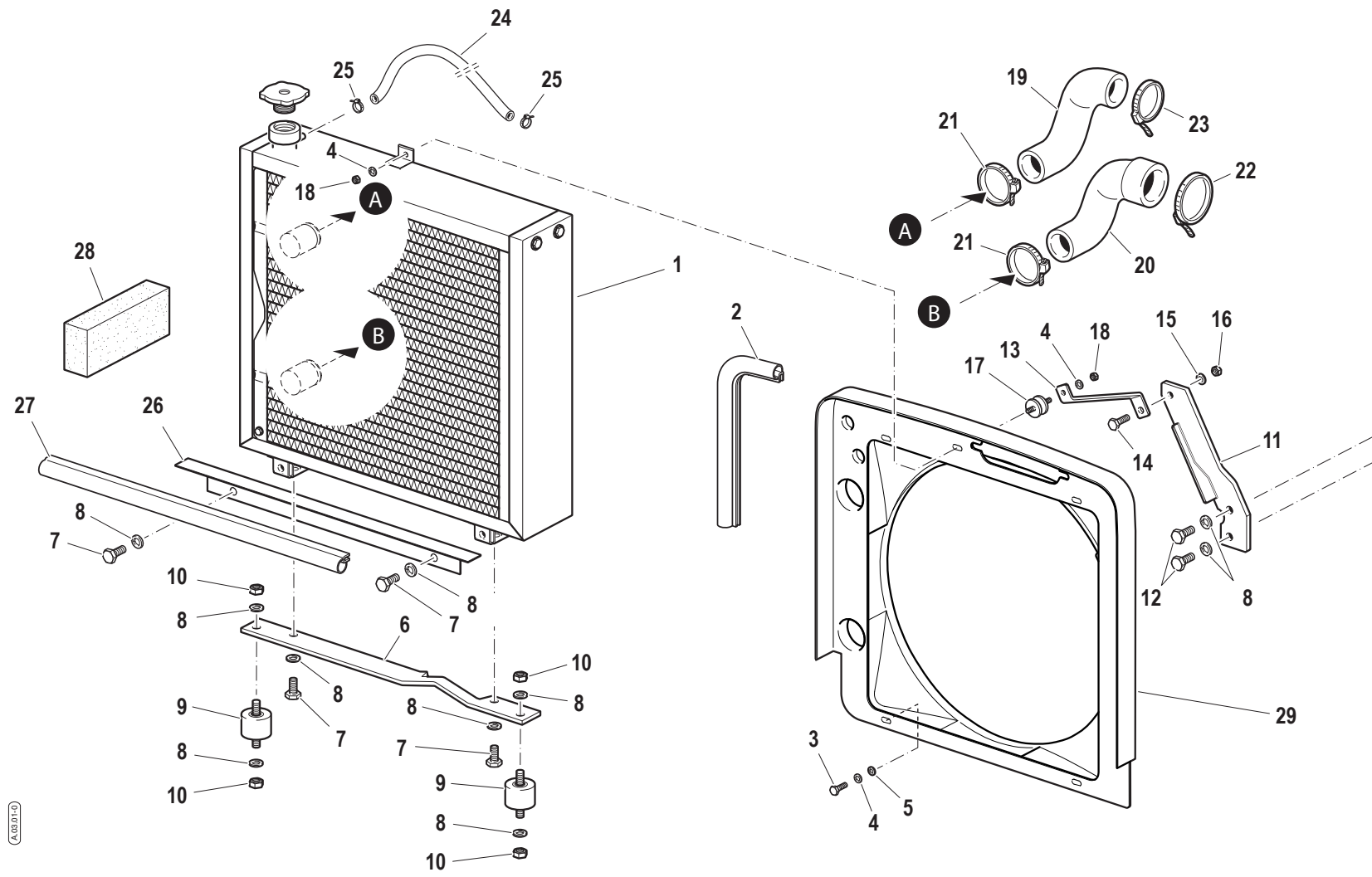

AGB71-D

Pos.	Code	Q.ty	Description	Notes
1	58178763	1	RADIATOR	
2	P000000260007	1	GASKET	
3	31111091	4	SCREW E M6X14 UNI 5739 8G	
4	F0843570000	6	WASHER 6	
5	31411066	4	WASHER 6,6x18	
6	56174994	1	RETAINER	
7	31112210	4	SCREW TE M10X20 UNI 5739	
8	F0843755000	10	WASHER 10	
9	58174356	2	SILENT-BLOCK	
10	F0814632000	4	NUT M10	
11	59075875	1	FIXING BRACKET	
12	31112216	2	SCREW	
13	56176053	1	FIXING BRACKET	
14	31112151	1	SCREW TE M8X25 UNI 5739 8G	
15	F0843643060	1	WASHER 8	
16	31211080	1	NUT M8	
17	F0849206005	1	SILENT-BLOCK	
18	F0814545000	2	NUT M6	
19	55174632	1	SLEEVE	
20	55177639	1	SLEEVE	
21	F0817500470	2	CLAMP	
22	F0817500700	1	CLAMP 057,5-706R	
23	F0817500500	1	CLAMP 048,5-706R	
24	58075873	1	VENT HOSE	
25	F0817500200	2	CLAMP 015,7-706R	
26	56174995	1	HOLDING	
27	P000000260007	1	GASKET	
28	57375461	1	CELLULAR FOAM	
29	58175762	1	DUCT	

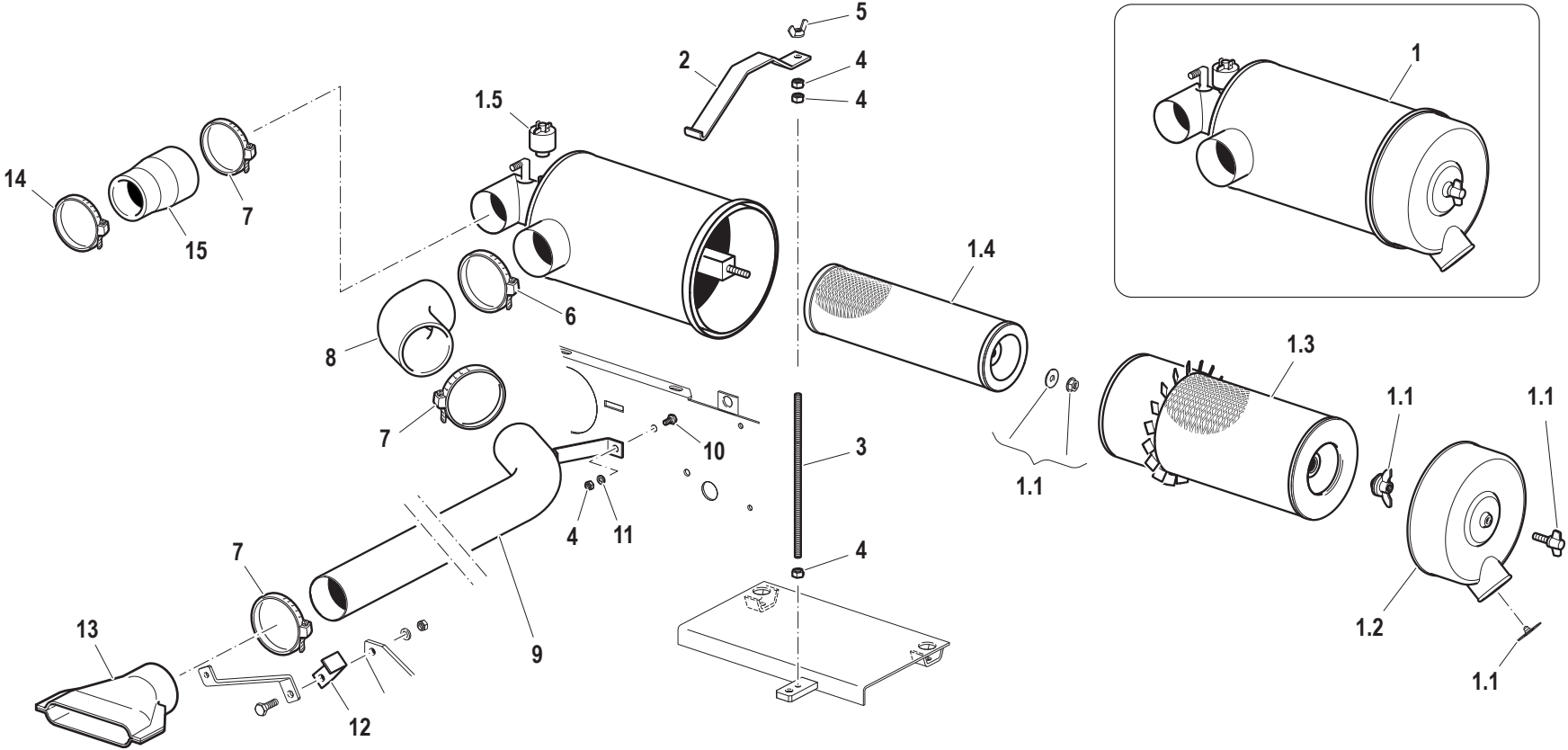

Pos.	Code	Q.ty	Description	Notes
1	58176755	1	AIR FILTER	
1.1	59900353	1	KIT	
1.2	59900347	1	COVER	
1.3	58171028	1	CARTOUCHE	
1.4	58171027	1	CARTOUCHE	
1.5	58175122	1	DIGITAL INSTRUMENT	
2	56174636	1	FIXING BRACKET	
3	56174635	1	ROD	
4	31211080	4	NUT M8	
5	31200501	1	NUT M8	
6	F0817501000	1	CLAMP 072,5-706R	
7	F0817500900	3	CLAMP 069,5-706R	
8	55172355	1	SLEEVE	
9	59075190	1	PIPE	
10	31112082	1	SCREW TE M6X12 UNI 5739 8G	
11	F0843570000	1	WASHER 6	
12	56174637	1	FIXING BRACKET	
13	57372341	1	SOCKET	
14	F0817500800	1	CLAMP 062,0-706R	
15	55174760	1	SLEEVE	

SERIAL

**AIR FILTER**

CODE REV

**A.04.01\_0\_41772**





Pos.	Code	Q.ty	Description	Notes
1	58176898	1	AIR FILTER	
1.1	59900353	1	KIT	
1.2	59900347	1	COVER	
1.3	58171028	1	CARTOUCHE	
1.4	58171027	1	CARTOUCHE	
1.5	58175122	1	DIGITAL INSTRUMENT	
2	56174636	1	FIXING BRACKET	
3	56174635	1	ROD	
4	31211080	3	NUT M8	
5	31200501	1	NUT M8	
6	58171069	1	PRECLEANER	
7	59073184	1	SCREW	
8	56176052	1	STRIKER PLATE	
9	F0817500900	1	CLAMP 069,5-706R	
10	55174760	1	SLEEVE	
11	F0817500800	1	CLAMP 062,0-706R	

FUEL TANK

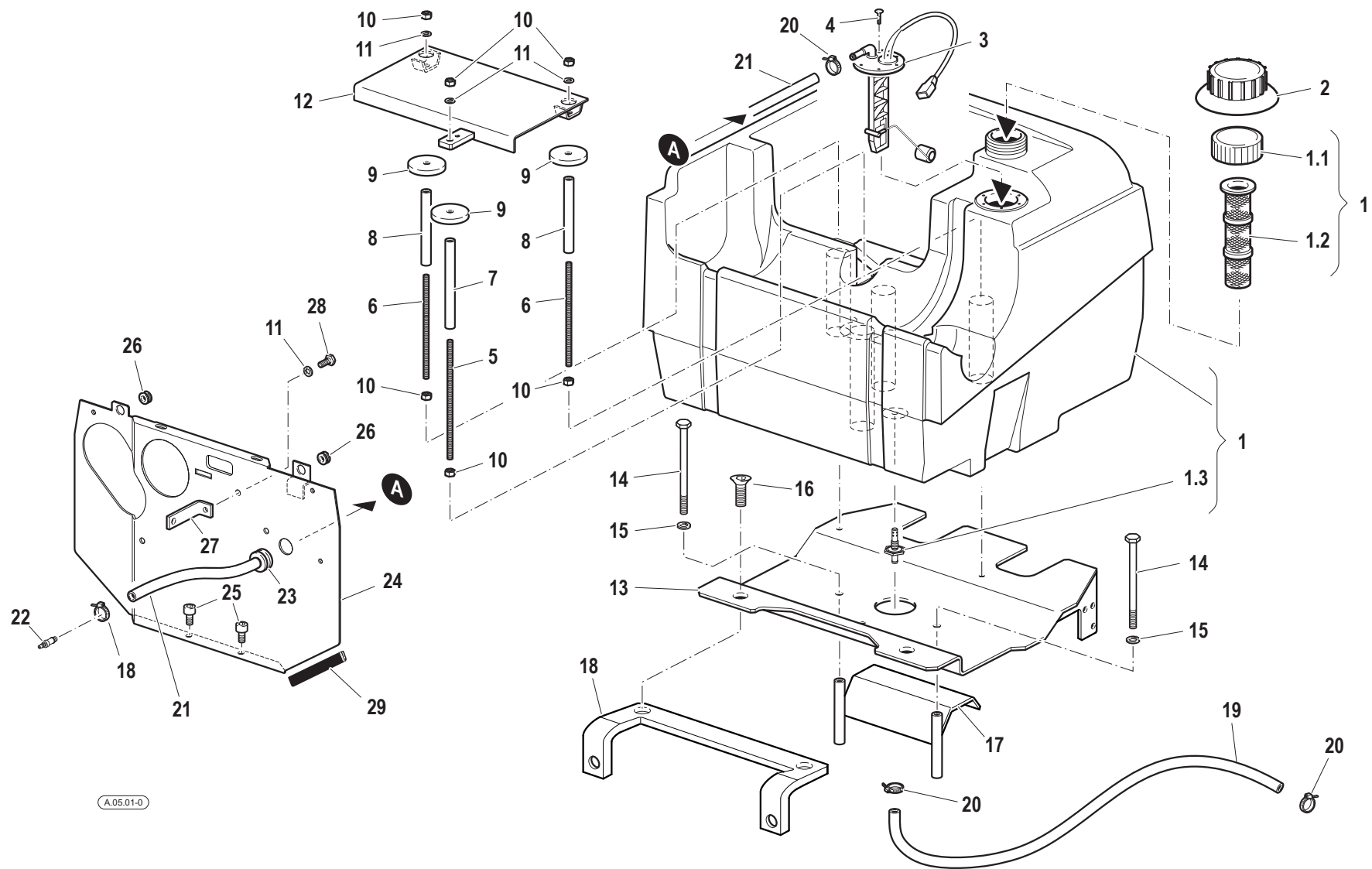

A.05.01-0

Pos.	Code	Q.ty	Description	Notes
1	55274314	1	FUEL TANK	
1.1	F0849500001	1	TANK COVER	
1.2	F0849500002	1	FILTER	
1.3	57174915	1	PIPE FITTING	
2	57371900	1	LINING	
3	58170238	1	CONTROL	
4	F0861867050	1	SCREW M4,2X19 DIN 7981	
5	56174619	1	ROD	
6	56174620	2	ROD	
7	56174621	1	SPACER	
8	56174622	2	SPACER	
9	56170275	3	SPACER	
10	31211080	6	NUT M8	
11	F0843643060	2	WASHER 8	
12	59074639	1	BATTERY SUPPORT	
13	59077932	1	SUPPORT	
14	31111218	2	SCREW TE M10X140 UNI 5737 8G	
15	F0843755000	2	WASHER 10	
16	F0862481000	2	SCREW M8x16 UNI 5933	
17	59076870	1	COVER	
18	59077935	1	FIXING BRACKET	
19	58070690	1	PIPE	
20	F0817500200	4	CLAMP 015,7-706R	
21	58075193	1	FLEXIBLE HOSE	
22	56172950	1	PIPE FITTING	
23	58171901	1	CABLE GLAND 15,5-24-32-2	
24	59077529	1	DIVISION	
25	F0862464050	2	SCREW UNI 5931	
26	F0825414000	2	CABLE GLAND 7-15-18,5-2,5	
27	56174618	1	FIXING BRACKET	
28	31112150	2	SCREW TE M8X20 UNI 5739 8G	
29	F0256808000	1	FLAT BAND	

SERIAL

**FUEL TANK**

CODE REV

**A.05.01\_0\_41793**

FRONT SUPPORT

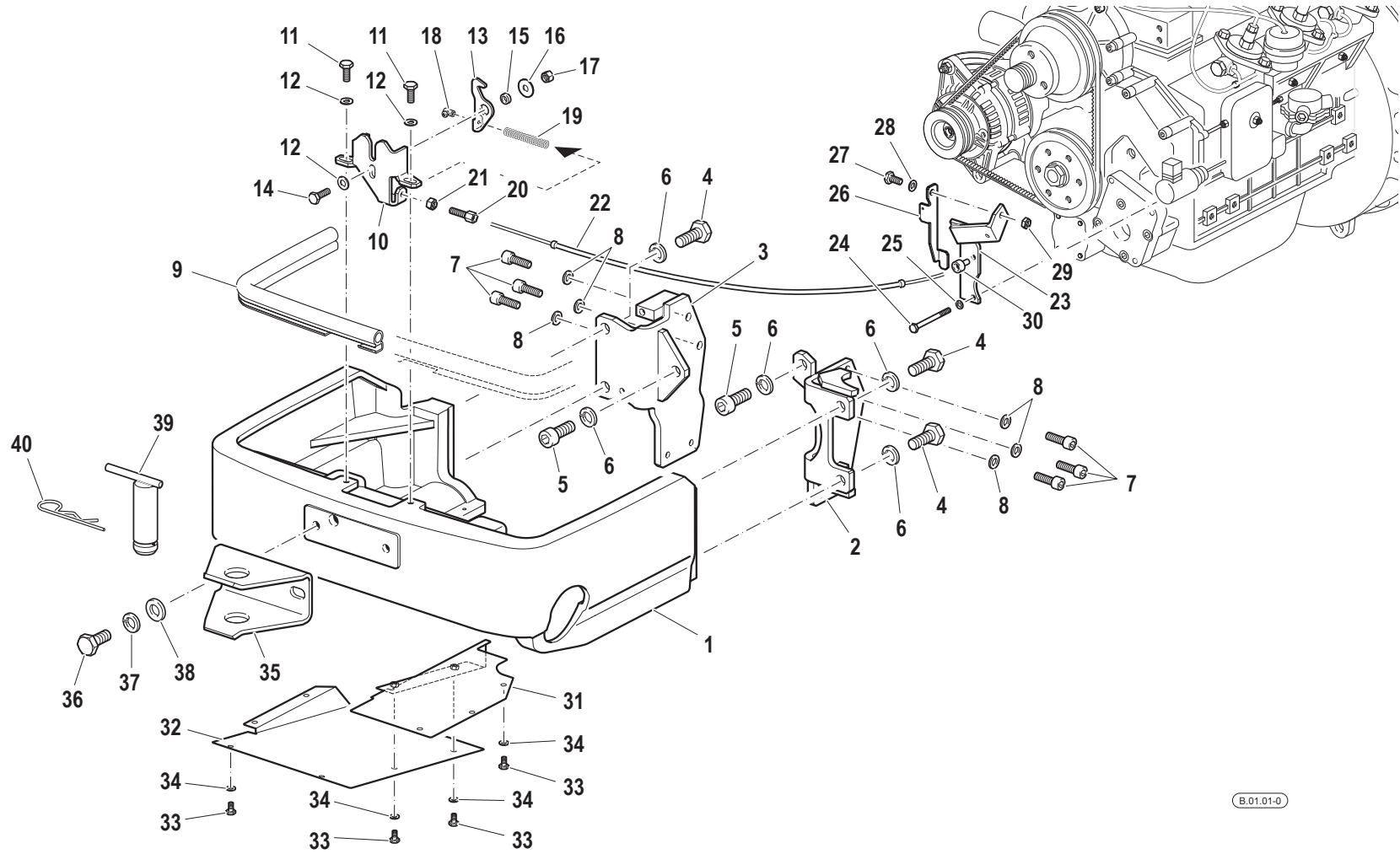

Pos.	Code	Q.ty	Description	Notes
1	51175000	1	FRONT SUPPORT	
2	59075541	1	LEFT BRACKET	
3	59075542	1	RIGHT YOKE	
4	31112328	4	SCREW TE M14X35 UNI 5739	
5	F0864203050	2	SCREW M14X35 UNI5931	
6	F0843921030	6	WASHER 14	
7	31152097	6	SCREW TCEI M10X30 UNI 5931	
8	F0843755000	6	WASHER 10	
9	58174882	1	HOOD SEAL	
10	56174657	1	FIXING BRACKET	
11	31112150	2	SCREW TE M8X20 UNI 5739 8G	
12	31411084	3	WASHER 8,4x17	
13	56174658	1	HOOD HOOK	
14	31112151	1	SCREW TE M8X25 UNI 5739 8G	
15	56174659	1	SPACER	
16	31411090	1	WASHER 9x24	
17	31241080	1	HEXAGON SELFLOCK NUT M8	
18	58048002	1	CLAMPING SCREW	
19	F0831065000	1	SPRING	
20	56177656	1	REGISTER	
21	31231080	1	NUT M8	
22	58075231	1	CABLE	
23	59075208	1	SUPPORT	
24	31112097	2	SCREW TE M6X70 UNI 5737 8G	
25	F0843570000	4	WASHER 6	
26	56177643	1	LEVER	
27	31111151	1	SCREW TE M8X16 UNI 5739 8G	
28	F0843643060	1	WASHER 8	
29	F0814569000	1	NUT	
30	56170491	1	STOP	
31	59075242	1	SHIELD	
32	56175243	1	SHIELD	
33	31112082	9	SCREW TE M6X12 UNI 5739 8G	
34	F0843570000	9	WASHER 6	

SERIAL

**FRONT SUPPORT**

CODE REV

**B.01.01\_0\_41859**

FRONT SUPPORT

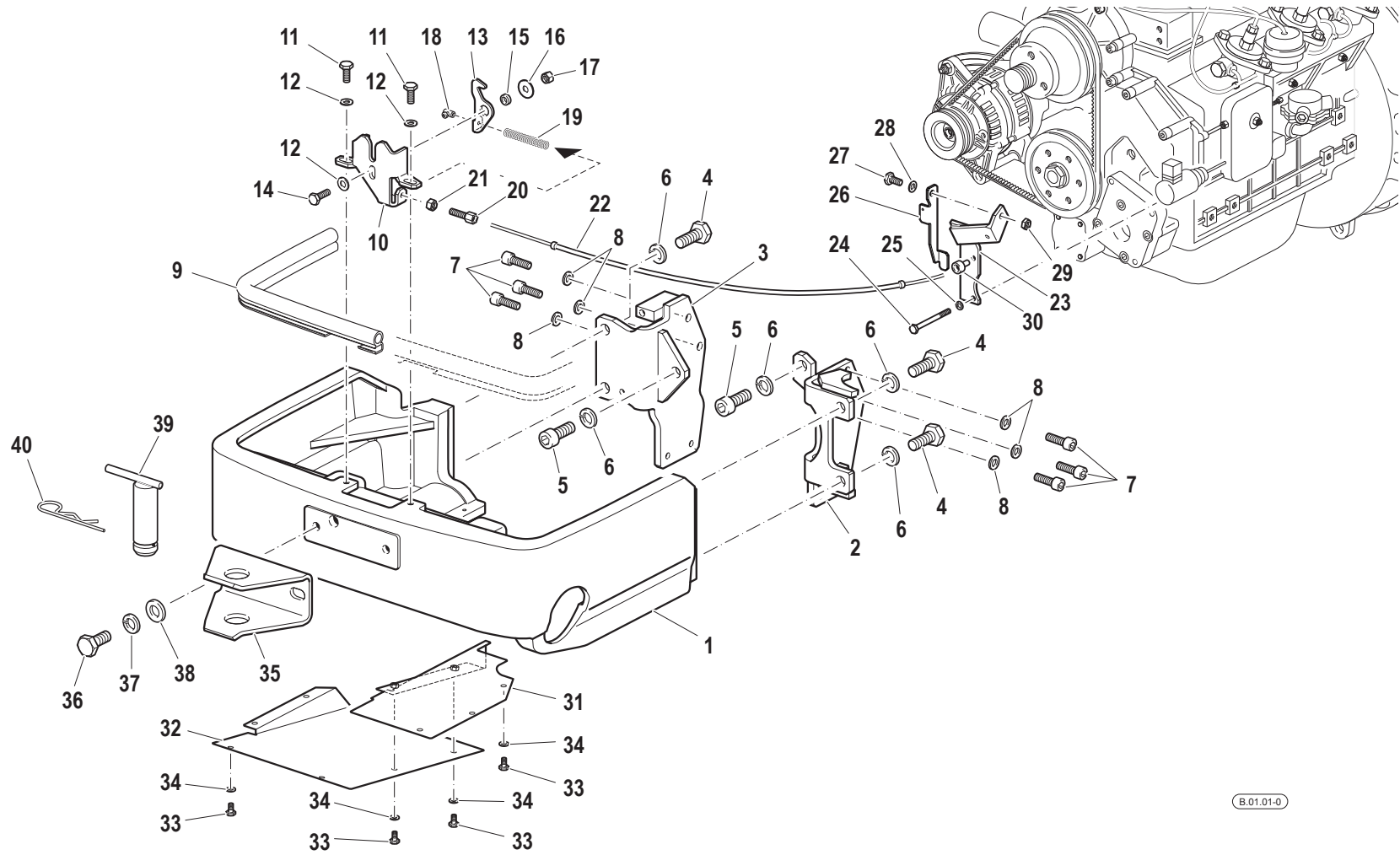

<b>Pos.</b>	<b>Code</b>	<b>Q.ty</b>	<b>Description</b>	<b>Notes</b>
35	56174873	1	TOW HOOK	
36	31112328	2	SCREW TE M14X35 UNI 5739	
37	F0843921030	2	WASHER 14	
38	31411150	2	WASHER 15x28	
39	59075283	1	PIN	
40	F0851497000	1	SPLIT PIN	



VERSIONE CON CABINA  
 VERSION WITH CAB  
 VERSION AVEC LA CABINE  
 VERSION MIT KABINE  
 VERSIÓN CON LA CABINA

VERSIONE PRESA D'ARIA ESTERNA  
 EXTERNAL AIR INTAKE VERSION  
 VERSION PRISE D'AIR EXTÉRIEURE  
 AUSSENLUFTKLAPPE AUSFÜHRUNG  
 VERSIÓN TOMA DE AIRE EXTERNA

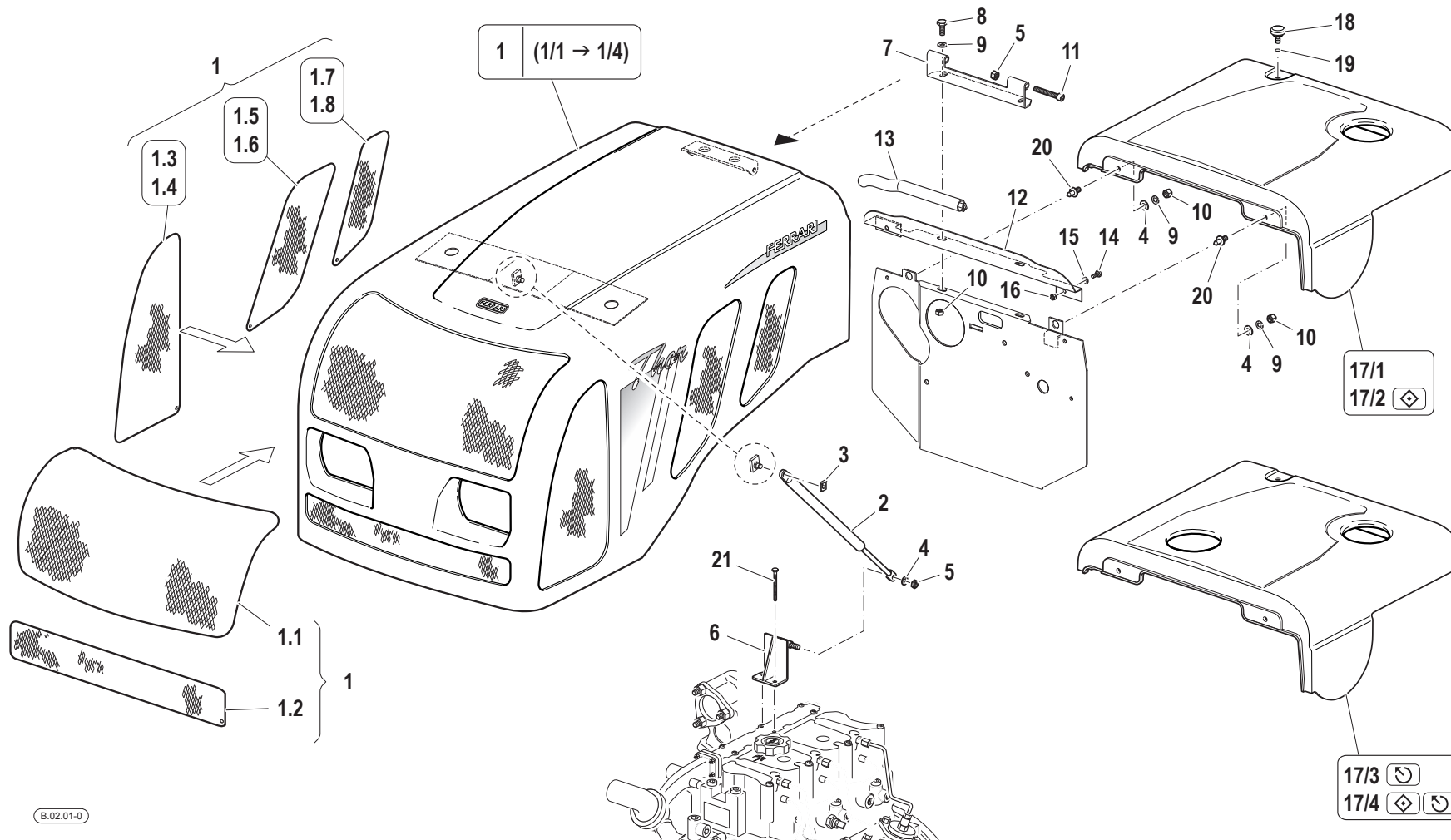

Pos.	Code	Q.ty	Description	Notes
1.1	56174569	1	FRONT GRILL	
1/1	59900849	1	COMPLETE HOOD	
1/2	59900850	1	COMPLETE HOOD	
1.2	56174649	1	FRONT GRILL	
1.3	56174647	1	FRONT GRILL	
1/3	59900851	1	COMPLETE HOOD	
1/4	59900852	1	COMPLETE HOOD	
1.4	56174648	1	FRONT GRILL	
1.5	56174650	1	FRONT GRILL	
1.6	56175365	1	FRONT GRILL	
1.7	56174651	1	FRONT GRILL	
1.8	56175364	1	FRONT GRILL	
2	58092972	1	SPRING	
3	58170436	1	CLIP	
4	31411084	2	WASHER 8,4x17	
5	31241081	2	HEXAGON SELFLOCK NUT	
6	59075602	1	BRACKET	
7	56174654	1	BRACKET	
8	31112150	2	SCREW TE M8X20 UNI 5739 8G	
9	F0843643060	4	WASHER 8	
10	31211080	4	NUT M8	
11	31152088	2	SCREW TCEI M8X55 UNI 5931	
12	56174656	1	HOLDING	
13	P000000260007	1	GASKET	
14	31111091	2	SCREW E M6X14 UNI 5739 8G	
15	F0843570000	4	WASHER 6	
16	31211060	2	HEXAGONAL NUT M8	
17/1	57374554	1	COVER	
17/2	57375734	1	COVER	
17/3	57374977	1	COVER	
17/4	57375735	1	COVER	
18	56174835	1	KNOB	
19	35211060	1	SEEGER RING	
20	59074662	2	PIN	

SERIAL

**BONNET**

CODE REV

**B.02.01\_0\_41917**

VERSIONE CON CABINA  
 VERSION WITH CAB  
 VERSION AVEC LA CABINE  
 VERSION MIT KABINE  
 VERSIÓN CON LA CABINA

VERSIONE PRESA D'ARIA ESTERNA  
 EXTERNAL AIR INTAKE VERSION  
 VERSION PRISE D'AIR EXTÉRIEURE  
 AUSSENLUFTKLAPPE AUSFÜHRUNG  
 VERSIÓN TOMA DE AIRE EXTERNA

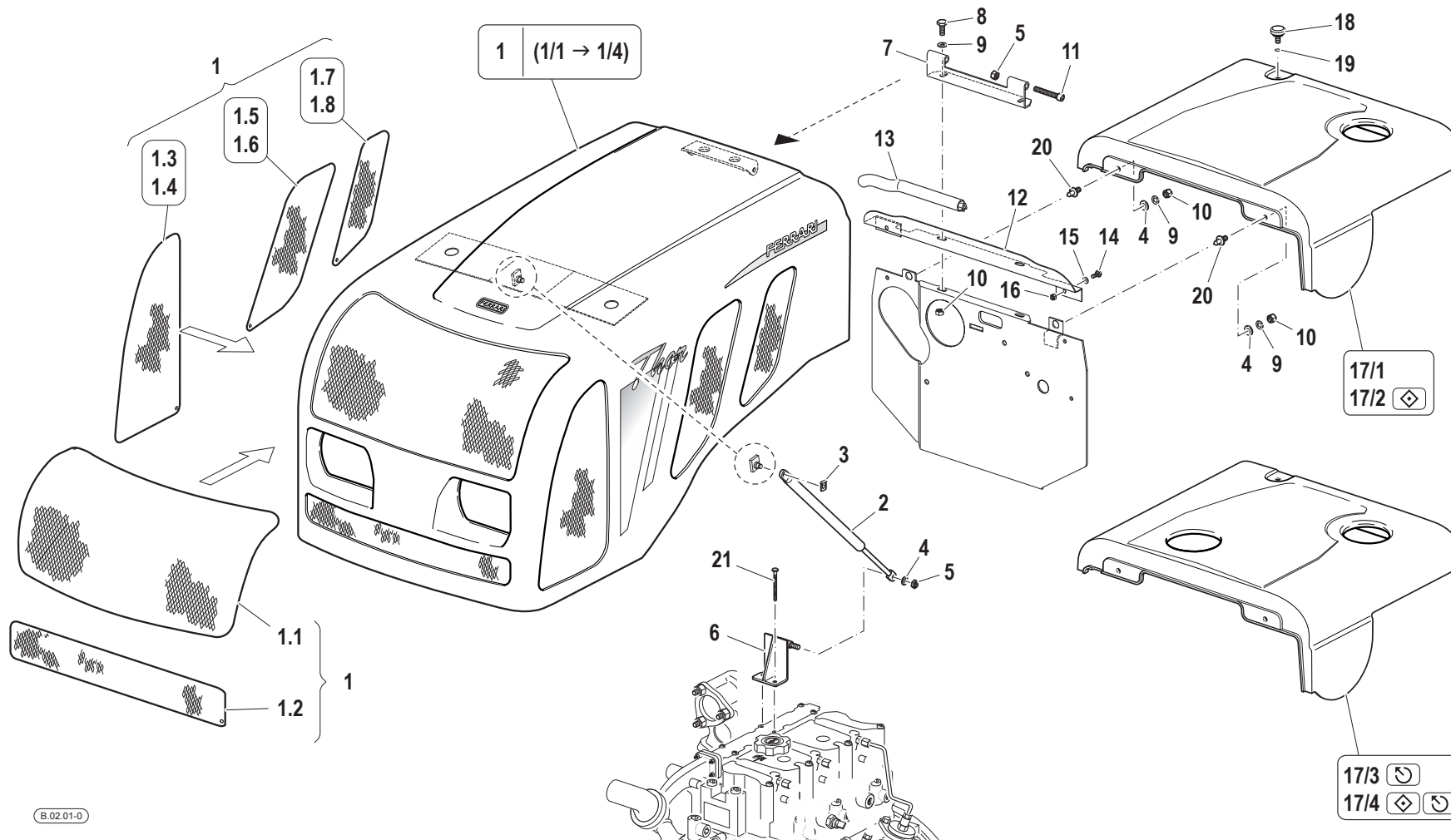

Pos.	Code	Q.ty	Description	Notes
21	31112096	2	SCREW TE M6X85 UNI 5737 8G	

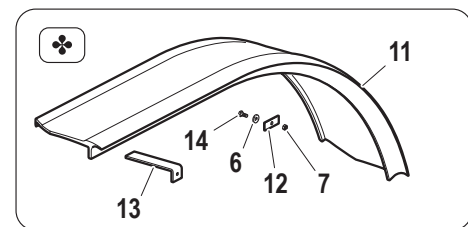

**PROLUNGHE IN GOMMA PER PARAFANGHI**  
**RUBBER EXTENSIONS FOR MUDGUARDS**  
**CAOUTCHOUX RALLONGES POUR AILES**  
**GUMMI VERLÄNGERUNGEN FÜR KOTFLÜGEL**  
**ALARGADORES DE GOMA POR GUARDABARROS**

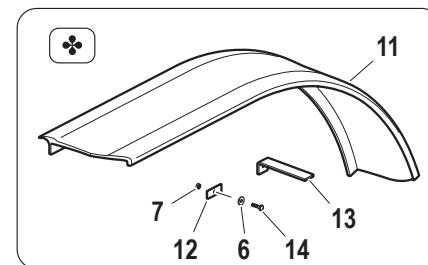
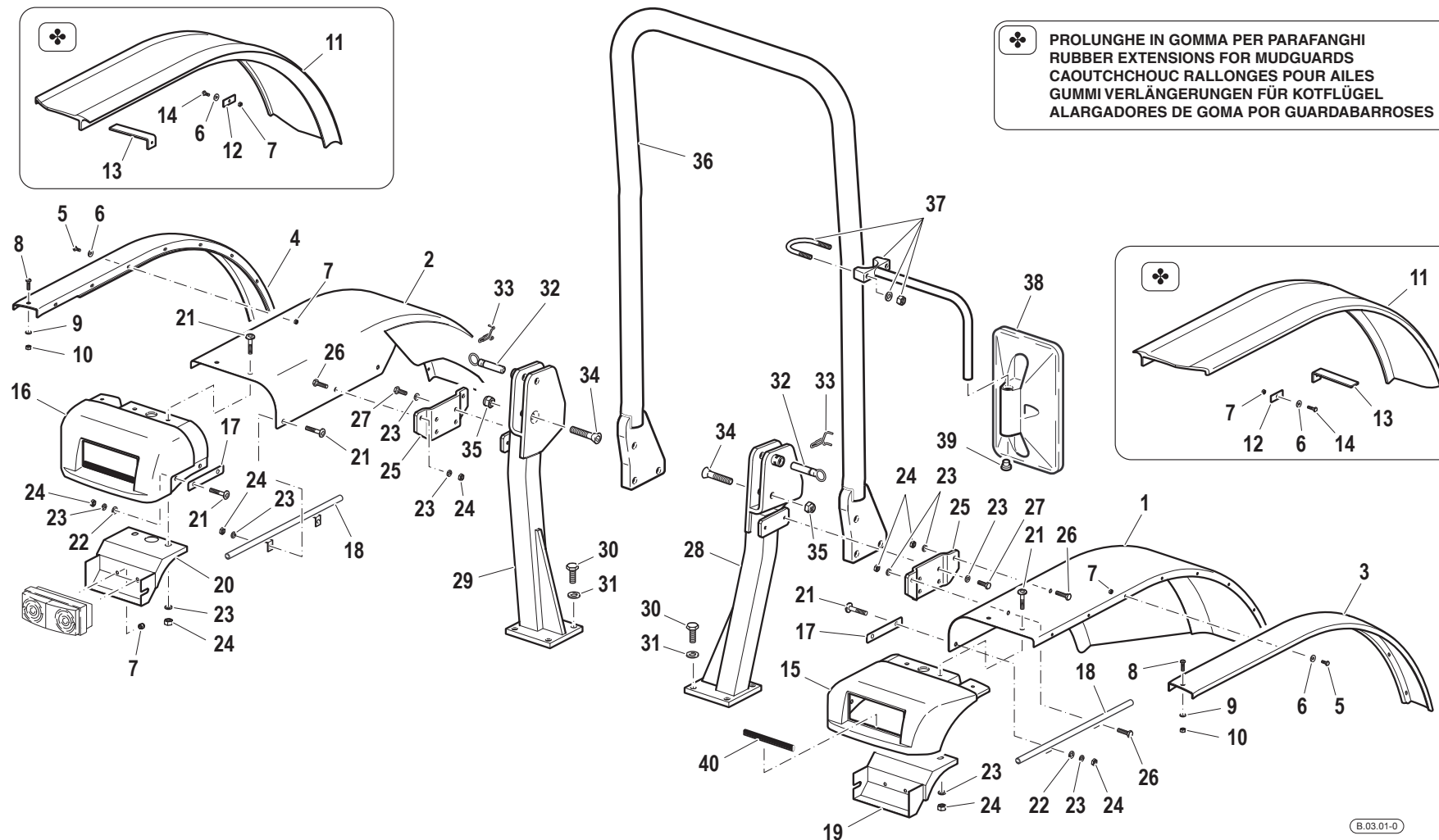

Pos.	Code	Q.ty	Description	Notes
1	59074669	1	LEFT FRONT FENDER	
2	59074670	1	RIGHT FRONT FENDER	
3	57374583	1	WING EXTENSION	
4	57374585	1	WING EXTENSION	
5	F0861929060	16	SCREW M5X12 UNI 5739	
6	31411054	16	WASHER 5,3X15	
7	31241051	20	SELFLOCK NUT M5	
8	F0862479040	2	SCREW M6X20 7380	
9	31411064	2	WASHER 6,4x12,5	
10	F0814547000	2	SELFLOCK NUT M6	
11	58075175	2	WING EXTENSION	
12	56175177	12	FIXING PLATE	
13	56175682	4	SUPPORTING YOKE	
14	31112060	16	SCREW M5X20 UNI 5739 8G	
15	57374926	1	SUPPORT	
16	57374927	1	SUPPORT	
17	56174135	2	FIXING BRACKET	
18	59074729	2	CABLE BARRIER RAIL	
19	59075078	1	SUPPORT	
20	59075079	1	SUPPORT	
21	F0862479030	8	SCREW	
22	31411084	4	WASHER 8,4x17	
23	F0843643060	16	WASHER 8	
24	F0814573000	12	NUT M8	
25	56174579	2	WING HOLDER	
26	31112152	4	SCREW TE M8X30 UNI 5739 8G	
27	31112146	4	SCREW TE M8X22 UNI 5739 8G	
28	59071157	1	SUPPORT	
29	59071158	1	SUPPORT	
30	31112272	8	SCREW TE M12X30 UNI 5739	
31	F0843843060	8	WASHER 12	
32	56175540	2	HINGE PIN	
33	58070097	2	SPRING	
34	F0864309100	2	SCREW	

SERIAL

**FRONT MUDGUARDS**

CODE REV

**B.03.01\_0\_42738**

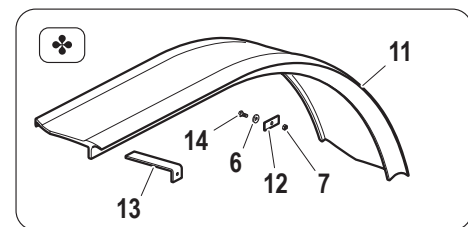

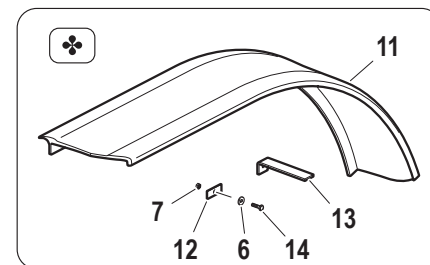
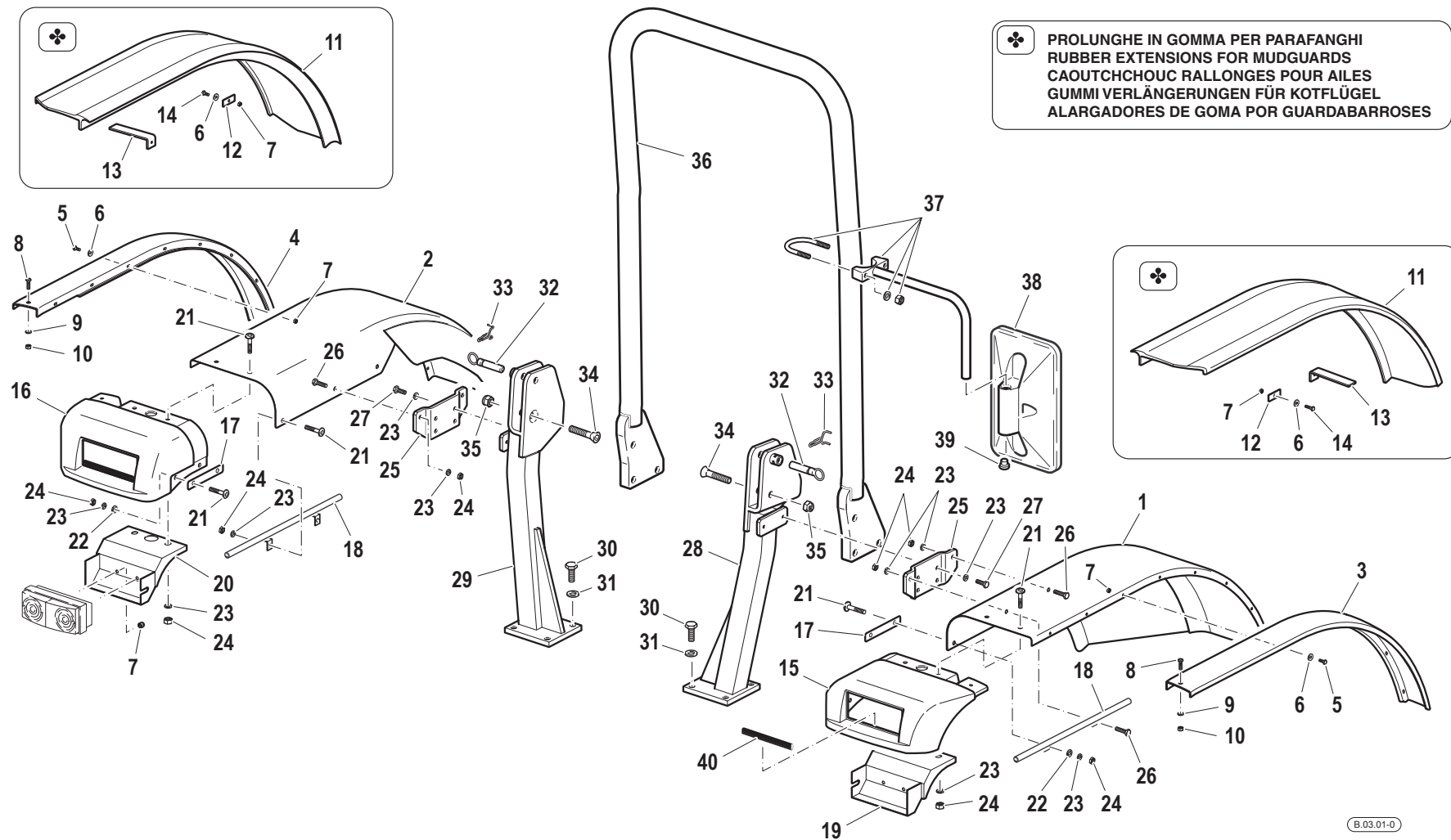

**PROLUNGHE IN GOMMA PER PARAFANGHI**  
**RUBBER EXTENSIONS FOR MUDGUARDS**  
**CAOUTCHOUX RALLONGES POUR AILES**  
**GUMMI VERLÄNGERUNGEN FÜR KOTFLÜGEL**  
**ALARGADORES DE GOMA POR GUARDABARROS**



<b>Pos.</b>	<b>Code</b>	<b>Q.ty</b>	<b>Description</b>	<b>Notes</b>
35	31241140	2	SELFLOCK NUT	
36	59071195	1	SAFETY ROLL BAR	
37	59070591	1	SUPPORT	
38	30000514	1	REAR VIEW MIRROR	
39	58170968	1	PLUG	
40	F0256809010	2	GASKET	

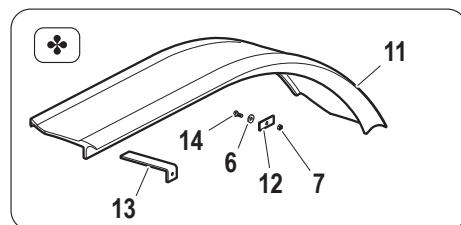



**PROLUNGHE IN GOMMA PER PARAFANGHI**  
**RUBBER EXTENSIONS FOR MUDGUARDS**  
**CAOUTCHOUX RALLONGES POUR AILES**  
**GUMMI VERLÄNGERUNGEN FÜR KOTFLÜGEL**  
**ALARGADORES DE GOMA POR GUARDABARROSES**

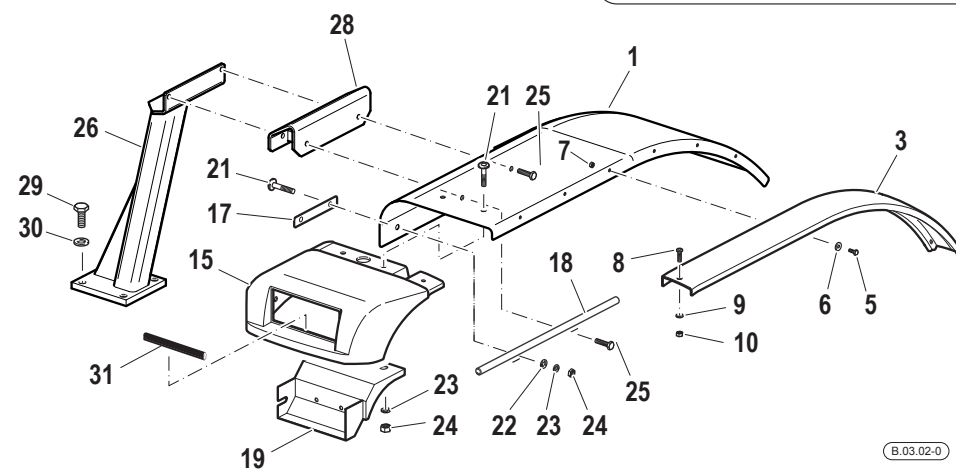
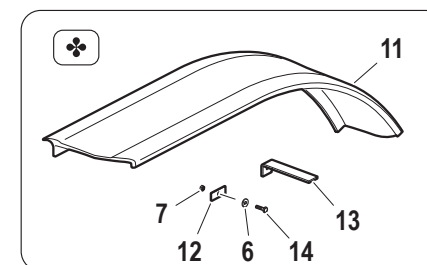
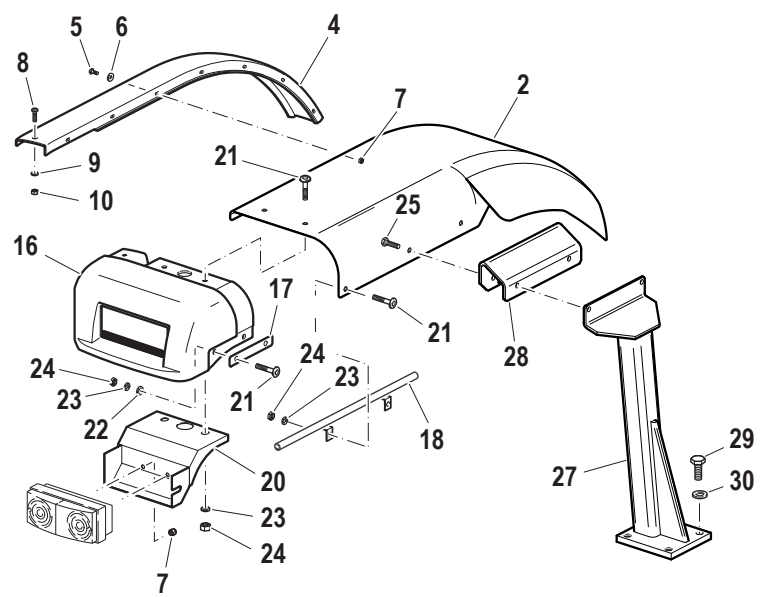

Pos.	Code	Q.ty	Description	Notes
1	59075686	1	LEFT FRONT FENDER W/CAB	
2	59075690	1	RIGHT FRONT FENDER	
3	57375693	1	WING EXTENSION	
4	57375694	1	WING EXTENSION	
5	F0861929060	16	SCREW M5X12 UNI 5739	
6	31411054	16	WASHER 5,3X15	
7	31241051	20	SELFLOCK NUT M5	
8	F0862479040	2	SCREW M6X20 7380	
9	31411064	2	WASHER 6,4x12,5	
10	F0814547000	2	SELFLOCK NUT M6	
11	58075724	2	WING EXTENSION	
12	56175177	12	FIXING PLATE	
13	56175682	4	SUPPORTING YOKE	
14	31112060	16	SCREW M5X20 UNI 5739 8G	
15	57374926	1	SUPPORT	
16	57374927	1	SUPPORT	
17	56174135	2	FIXING BRACKET	
18	59074729	2	CABLE BARRIER RAIL	
19	59075078	1	SUPPORT	
20	59075079	1	SUPPORT	
21	F0862479030	8	SCREW	
22	31411084	4	WASHER 8,4x17	
23	F0843643060	12	WASHER 8	
24	F0814573000	8	NUT M8	
25	31112152	4	SCREW TE M8X30 UNI 5739 8G	
26	59075643	1	WING HOLDER	
27	59075697	1	WING HOLDER	
28	59075684	2	SPACER	
29	31112272	8	SCREW TE M12X30 UNI 5739	
30	F0843843060	8	WASHER 12	
31	F0256809010	2	GASKET	

SERIAL

**FRONT MUDGUARDS (VERSION WITH CAB)**

CODE REV

**B.03.02\_0\_41994**

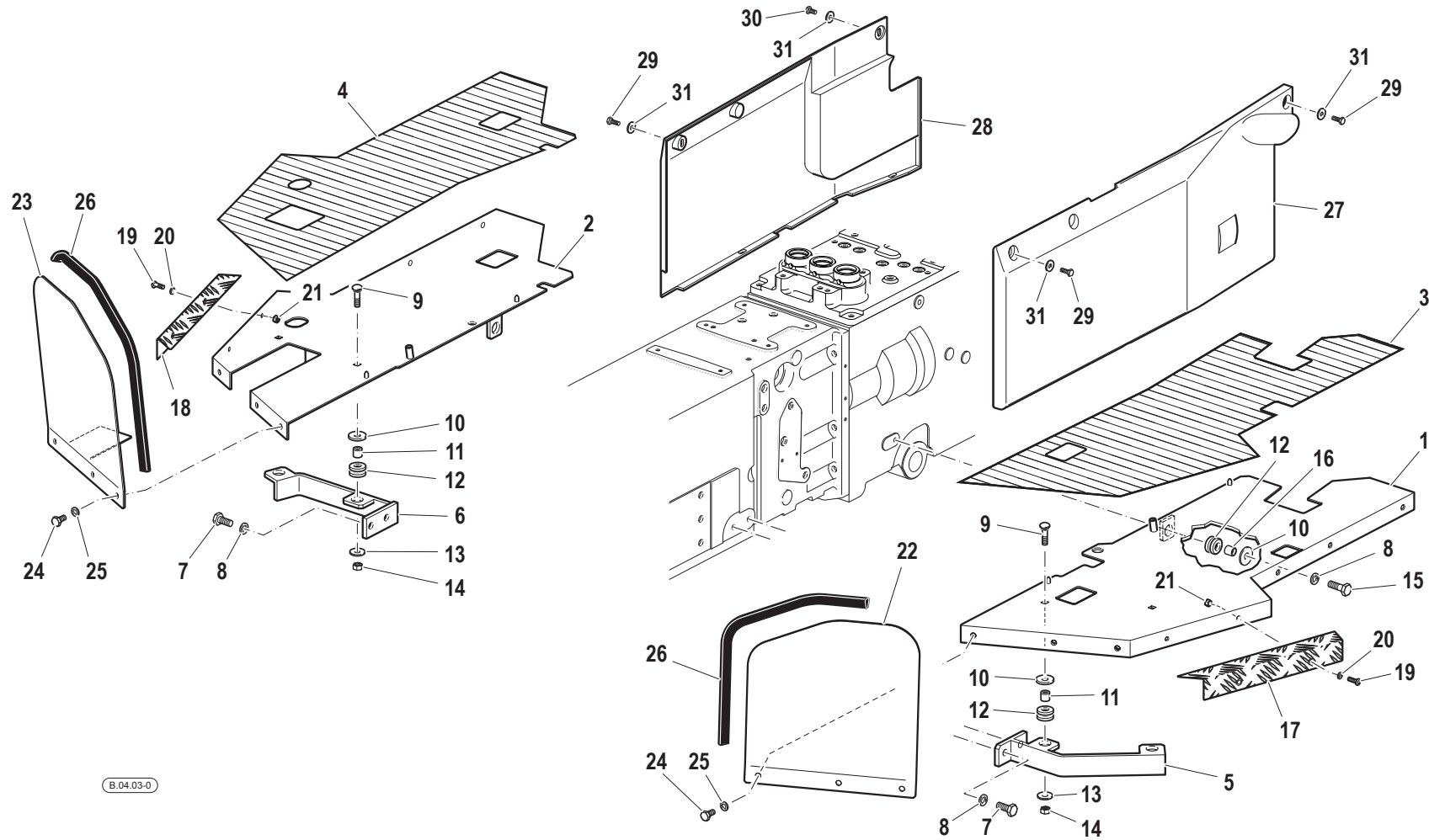

B.04.03-0

Pos.	Code	Q.ty	Description	Notes
1	59074597	1	LEFT FOOTBOARD	
2	59074596	1	RIGHT FOOTBOARD	
3	57374591	1	FOOTREST COVER	
4	57374590	1	FOOTREST COVER	
5	59074351	1	SUPPORT	
6	59073674	1	SUPPORT	
7	31112219	4	SCREW TE M10X25 UNI 5739	
8	F0843755000	6	WASHER 10	
9	31122804	4	SCREW	
10	F0843818000	6	WASHER	
11	56171996	4	SPACER	
12	55175174	6	BLOCK	
13	31411090	4	WASHER 9x24	
14	31211080	4	NUT M8	
15	31112211	2	SCREW TE M10X30 UNI 5739	
16	56171954	2	SPACER	
17	57275032	1	ANGULAR	
18	57275033	1	ANGULAR	
19	F0862479035	4	SCREW	
20	F0843570000	4	WASHER 6	
21	31211060	4	HEXAGONAL NUT M8	
22	56174527	1	FOOTBOARD PROTECTION	
23	59074782	1	FOOTBOARD PROTECTION	
24	31112149	6	SCREW TE M8X12 UNI 5739 8G	
25	F0843643060	6	WASHER 8	
26	F0256808000	1	FLAT BAND	
27	57374533	1	GUARD	
28	57374536	1	GUARD	
29	F0862479035	3	SCREW	
30	F0862479034	1	SCREW M6X12 7380	
31	31411066	4	WASHER 6,6x18	

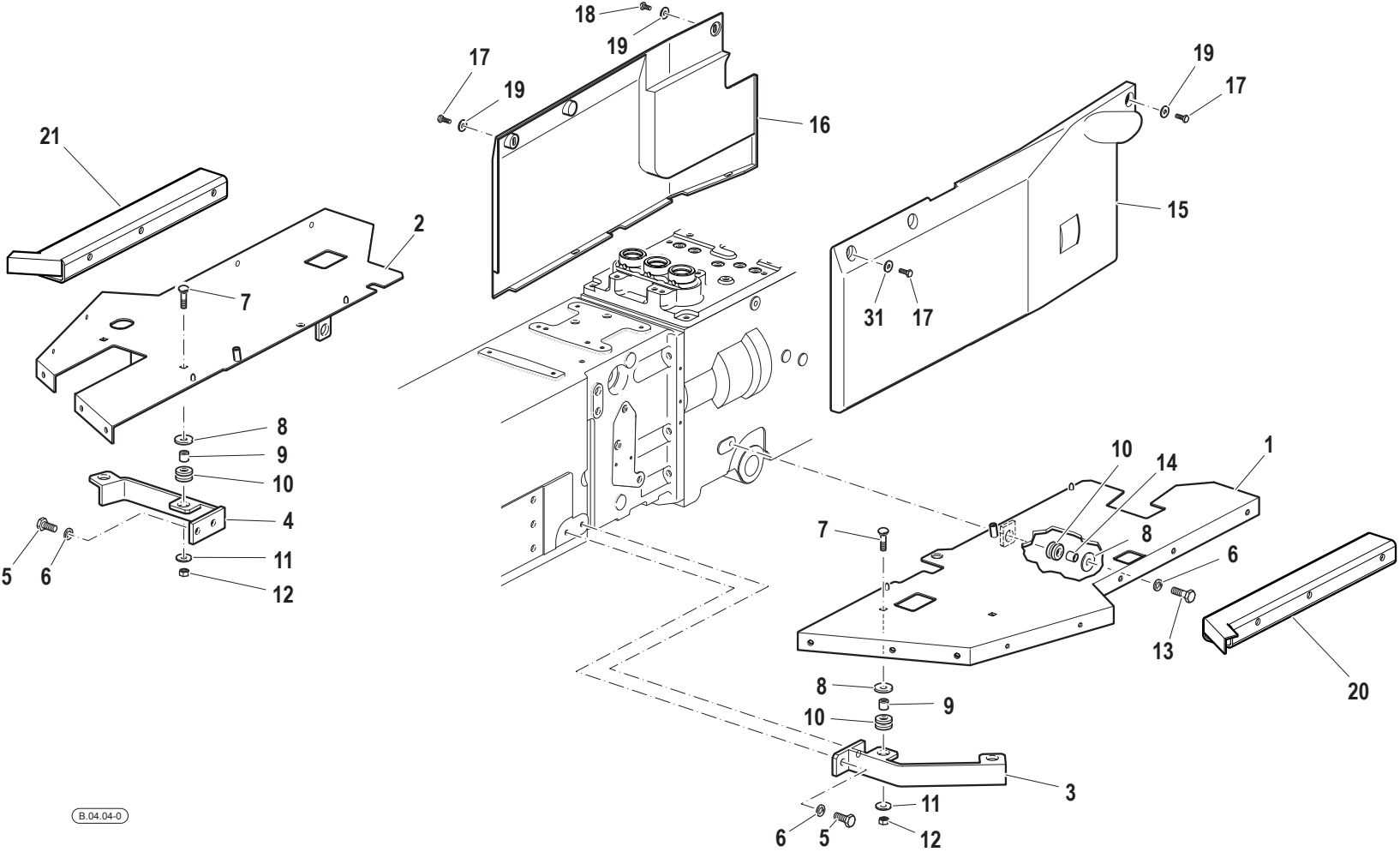

B.04.04-0

Pos.	Code	Q.ty	Description	Notes
1	59074597	1	LEFT FOOTBOARD	
2	59074596	1	RIGHT FOOTBOARD	
3	59074351	1	SUPPORT	
4	59073674	1	SUPPORT	
5	31112219	4	SCREW TE M10X25 UNI 5739	
6	F0843755000	6	WASHER 10	
7	31122804	4	SCREW	
8	F0843818000	6	WASHER	
9	56171996	4	SPACER	
10	55175174	6	BLOCK	
11	31411090	4	WASHER 9x24	
12	31211080	4	NUT M8	
13	31112211	2	SCREW TE M10X30 UNI 5739	
14	56171954	2	SPACER	
15	57374533	1	GUARD	
16	57374536	1	GUARD	
17	F0862479035	3	SCREW	
18	F0862479034	1	SCREW M6X12 7380	
19	31411066	4	WASHER 6,6x18	
20	59075811	1	SPACER	
21	59075812	1	SPACER	

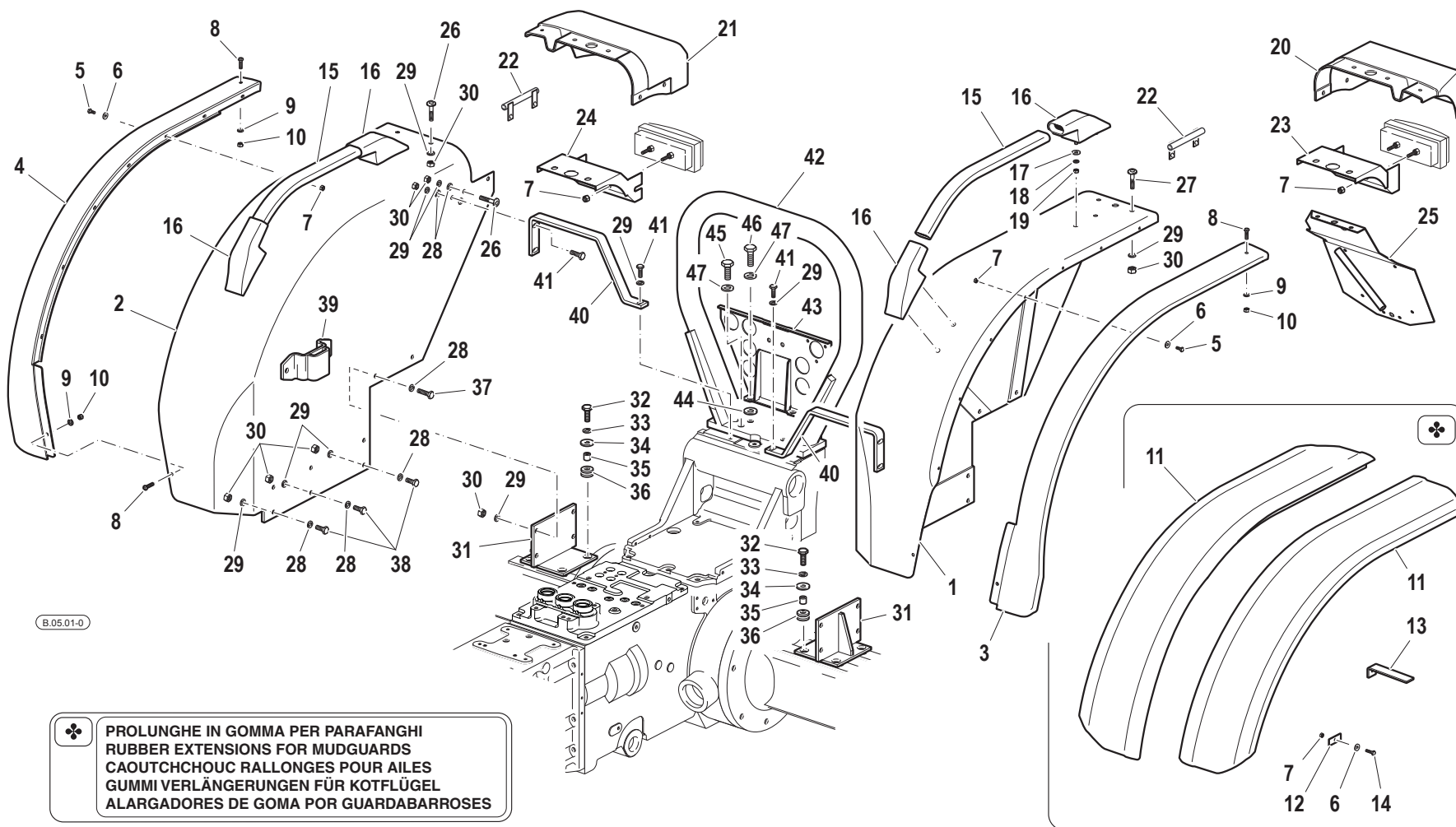

B.05.01-0

**PROLUNGHE IN GOMMA PER PARAFANGHI**  
**RUBBER EXTENSIONS FOR MUDGUARDS**  
**CAOUTCHOUX RALLONGES POUR AILES**  
**GUMMI VERLÄNGERUNGEN FÜR KOTFLÜGEL**  
**ALARGADORES DE GOMA POR GUARDABARROSES**

Pos.	Code	Q.ty	Description	Notes
1	59074671	1	LEFT REAR FENDER	
2	59074672	1	RIGHT REAR FENDER	
3	57374584	1	EXTENSION	
4	57374586	1	WING EXTENSION	
5	F0861929060	14	SCREW M5X12 UNI 5739	
6	31411054	14	WASHER 5,3X15	
7	31241051	18	SELFLOCK NUT M5	
8	F0862479040	4	SCREW M6X20 7380	
9	31411064	4	WASHER 6,4x12,5	
10	F0814547000	4	SELFLOCK NUT M6	
11	58075176	2	WING EXTENSION	
12	56175177	10	FIXING PLATE	
13	56175682	4	SUPPORTING YOKE	
14	31112060	14	SCREW M5X20 UNI 5739 8G	
15	56174337	2	MUDGUARD HANDLE	
16	55072935	4	SUPPORT	
17	31411066	8	WASHER 6,6x18	
18	F0843570000	8	WASHER 6	
19	31211060	8	HEXAGONAL NUT M8	
20	57374927	1	SUPPORT	
21	57374926	1	SUPPORT	
22	59074391	2	CABLE BARRIER RAIL	
23	59075079	1	SUPPORT	
24	59075078	1	SUPPORT	
25	59075081	1	LICENCE PLATE HOLD	
26	F0862479030	6	SCREW	
27	F0862479032	2	SCREW M8X25 7380	
28	31411084	16	WASHER 8,4x17	
29	F0843643060	22	WASHER 8	
30	F0814573000	19	NUT M8	
31	59074385	2	FIXING BRACKET	
32	31112211	8	SCREW TE M10X30 UNI 5739	
33	F0843755000	8	WASHER 10	
34	F0843818000	8	WASHER	

SERIAL

**REAR MUDGUARDS**

CODE REV

**B.05.01\_0\_42129**



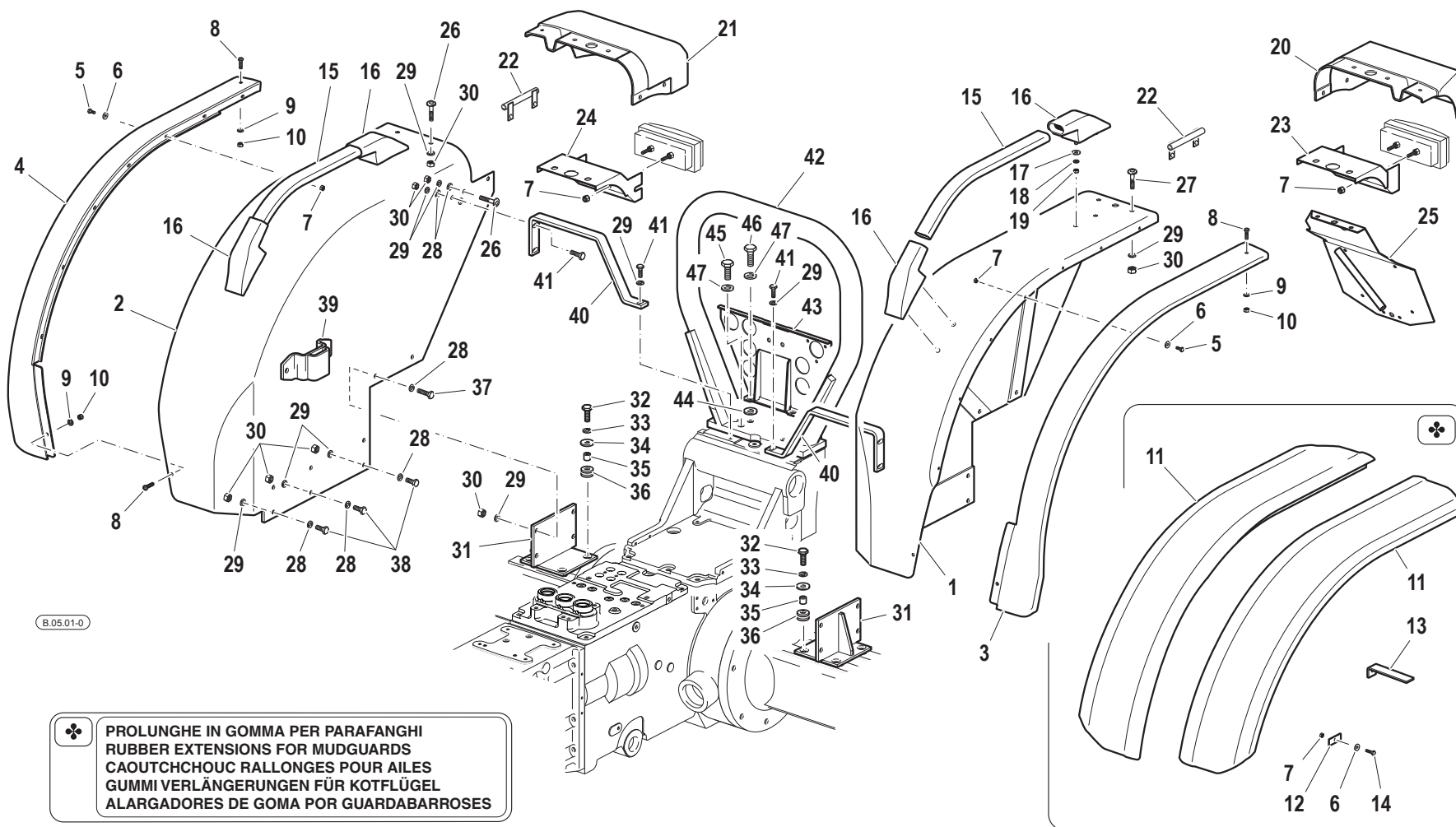

B.05.01-0

**PROLUNGHE IN GOMMA PER PARAFANGHI**  
**RUBBER EXTENSIONS FOR MUDGUARDS**  
**CAOUTCHOUX RALLONGES POUR AILES**  
**GUMMI VERLÄNGERUNGEN FÜR KOTFLÜGEL**  
**ALARGADORES DE GOMA POR GUARDABARROSES**

Pos.	Code	Q.ty	Description	Notes
35	56171954	8	SPACER	
36	55175174	8	BLOCK	
37	31112152	4	SCREW TE M8X30 UNI 5739 8G	
38	31111151	6	SCREW TE M8X16 UNI 5739 8G	
39	59070592	1	LEVER BEARING	
40	56174582	2	WING HOLDER	
41	31112146	4	SCREW TE M8X22 UNI 5739 8G	
42	59071091	1	SAFETY ROLL BAR	
43	59071966	1	CONNECTION	
44	F0843878000	2	SPACER D.30x12,5/6	
45	31112264	2	SCREW TE M12X35 UNI 5739	
46	F0863925000	2	SCREW M12X40 UNI 5737	
47	F0843843060	4	WASHER 12	

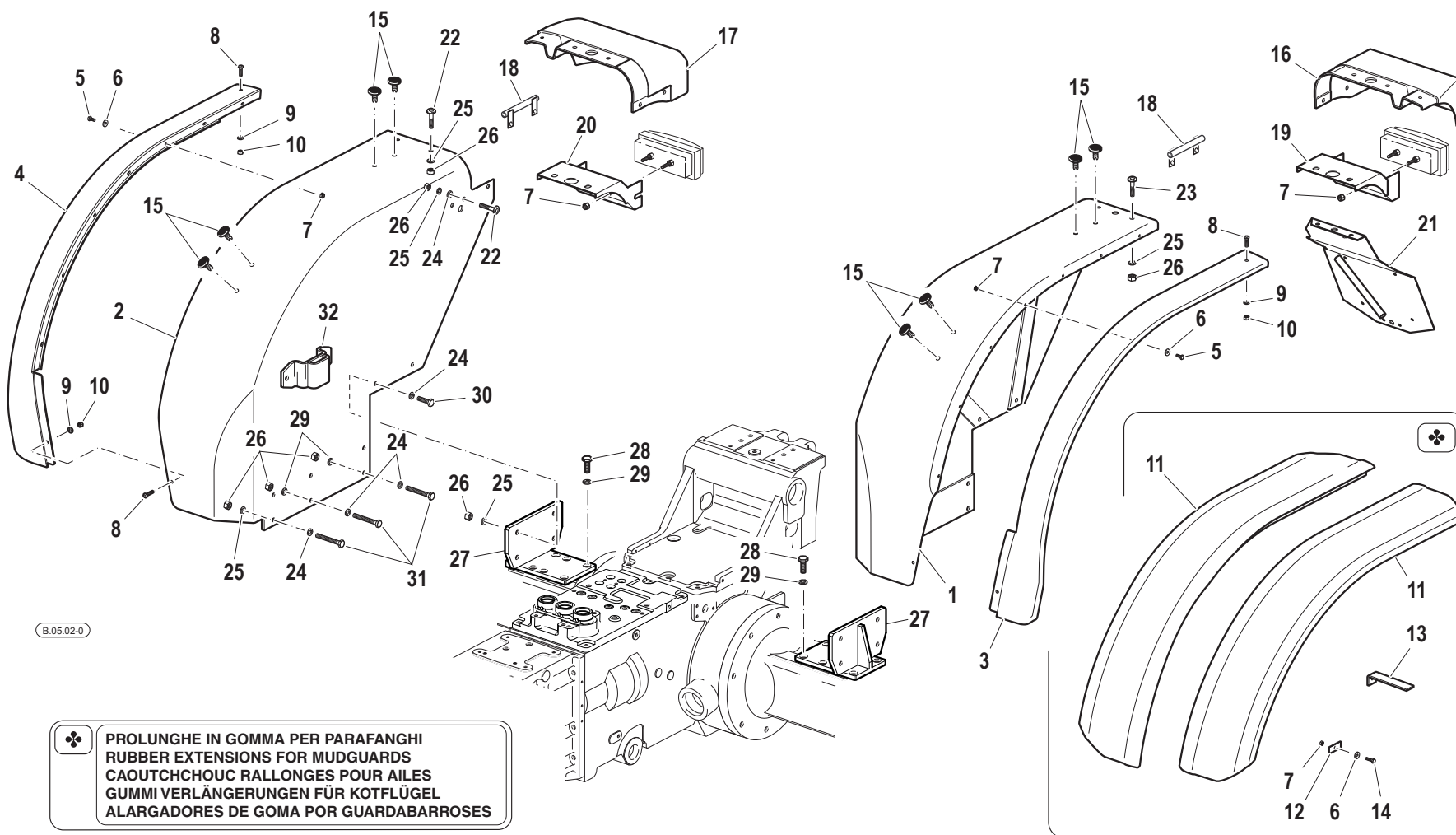

B.05.02-0



**PROLUNGHE IN GOMMA PER PARAFANGHI**  
**RUBBER EXTENSIONS FOR MUDGUARDS**  
**CAOUTCHOUX RALLONGES POUR AILES**  
**GUMMI VERLÄNGERUNGEN FÜR KOTFLÜGEL**  
**ALARGADORES DE GOMA POR GUARDABARROSES**

Pos.	Code	Q.ty	Description	Notes
1	59074671	1	LEFT REAR FENDER	
2	59074672	1	RIGHT REAR FENDER	
3	57374584	1	EXTENSION	
4	57374586	1	WING EXTENSION	
5	F0861929060	14	SCREW M5X12 UNI 5739	
6	31411054	14	WASHER 5,3X15	
7	31241051	18	SELFLOCK NUT M5	
8	F0862479040	4	SCREW M6X20 7380	
9	31411064	4	WASHER 6,4x12,5	
10	F0814547000	4	SELFLOCK NUT M6	
11	58075176	2	WING EXTENSION	
12	56175177	10	FIXING PLATE	
13	56175682	4	SUPPORTING YOKE	
14	31112060	14	SCREW M5X20 UNI 5739 8G	
15	30040095	8	PLUG D.8,5/14	
16	57374927	1	SUPPORT	
17	57374926	1	SUPPORT	
18	59074391	2	CABLE BARRIER RAIL	
19	59075079	1	SUPPORT	
20	59075078	1	SUPPORT	
21	59075081	1	LICENCE PLATE HOLD	
22	F0862479030	6	SCREW	
23	F0862479032	2	SCREW M8X25 7380	
24	31411084	16	WASHER 8,4x17	
25	F0843643060	18	WASHER 8	
26	F0814573000	17	NUT M8	
27	59071154	2	WING HOLDER	
28	31112211	8	SCREW TE M10X30 UNI 5739	
29	F0843755000	8	WASHER 10	
30	31112151	4	SCREW TE M8X25 UNI 5739 8G	
31	31112162	6	SCREW TE M8X80 UNI 5737 8G	
32	59070592	1	LEVER BEARING	

SERIAL

**REAR MUDGUARDS (VERSION WITH CAB)**

CODE REV

**B.05.02\_0\_42177**

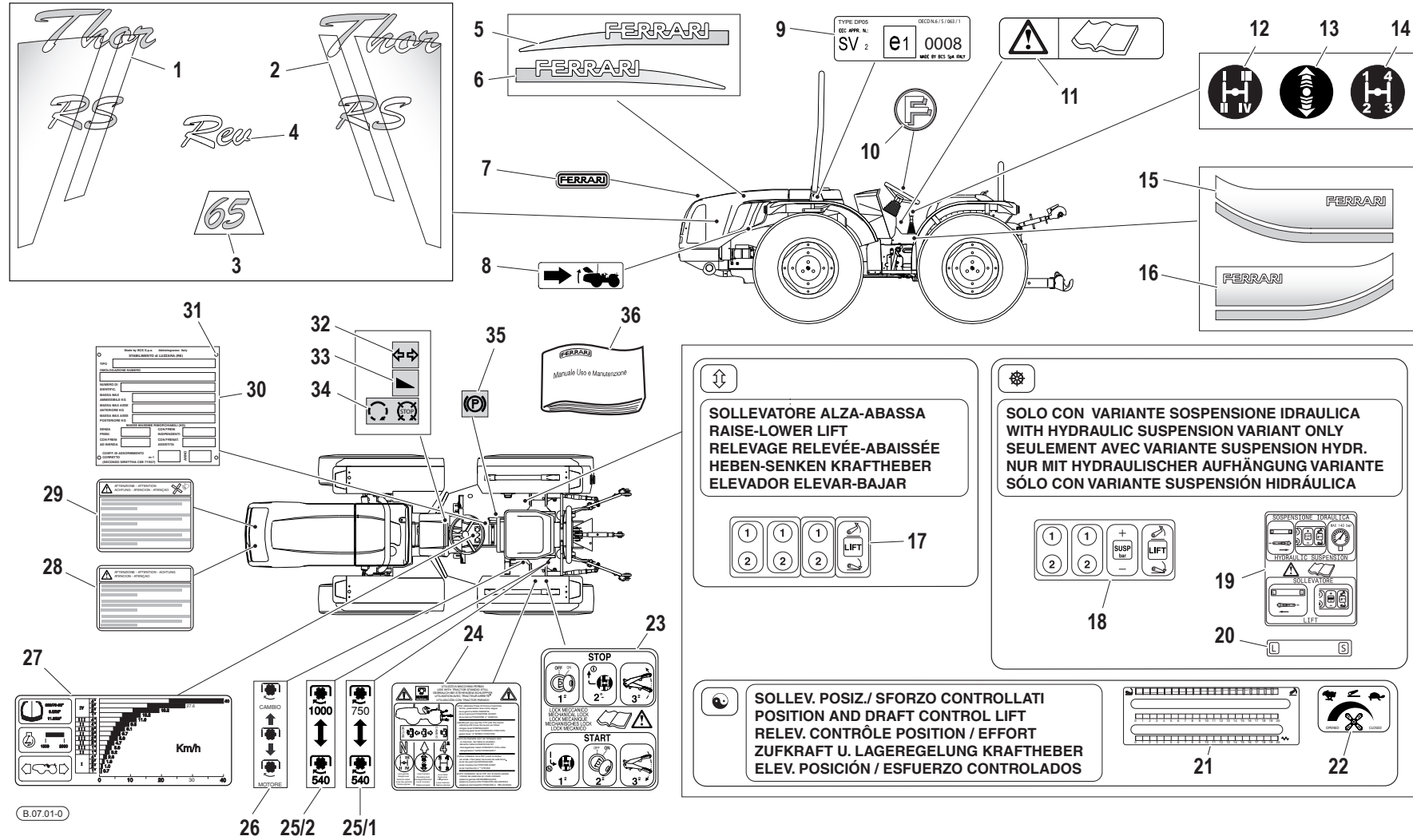

Pos.	Code	Q.ty	Description	Notes
1	58074794	1	DECAL	
2	58074795	1	DECAL	
3	58077589	2	DECAL	
4	58074791	2	DECAL	
5	58074786	1	DECAL	
6	58074787	1	DECAL	
7	58074837	1	DECAL	
8	58074841	1	DECAL	
9	58073643	1	PLATE	
10	58074777	1	DECAL	
11	58074880	1	PLATE	
12	58074221	1	DECAL	
13	58074220	1	DECAL	
14	58074222	1	DECAL	
15	58074839	1	DECAL	
16	58074846	1	DECAL	
17	58075022	1	PLATE	
18	58075024	1	PLATE	
19	58075521	1	DECAL	
20	58075522	1	DECAL	
21	58075152	1	DECAL	
22	58075250	1	DECAL	
23	58075021	1	DECAL	
24	58076077	1	DECAL	
25/1	58072518	1	PLATE	
25/2	58072574	1	PLATE	
26	58072575	1	PLATE	
27	58077654	1	PLATE	
28	58173772	1	PLATE	
29	58173773	1	PLATE	
30	58072737	1	PLATE	
31	F0808518050	4	RIVET 3,5x6,5	
32	58072509	1	INSTRUCTION PLATE	
33	58072517	1	INSTRUCTION PLATE	

SERIAL

**PLATES AND STICKERS**

CODE REV

**B.07.01\_0\_42272**

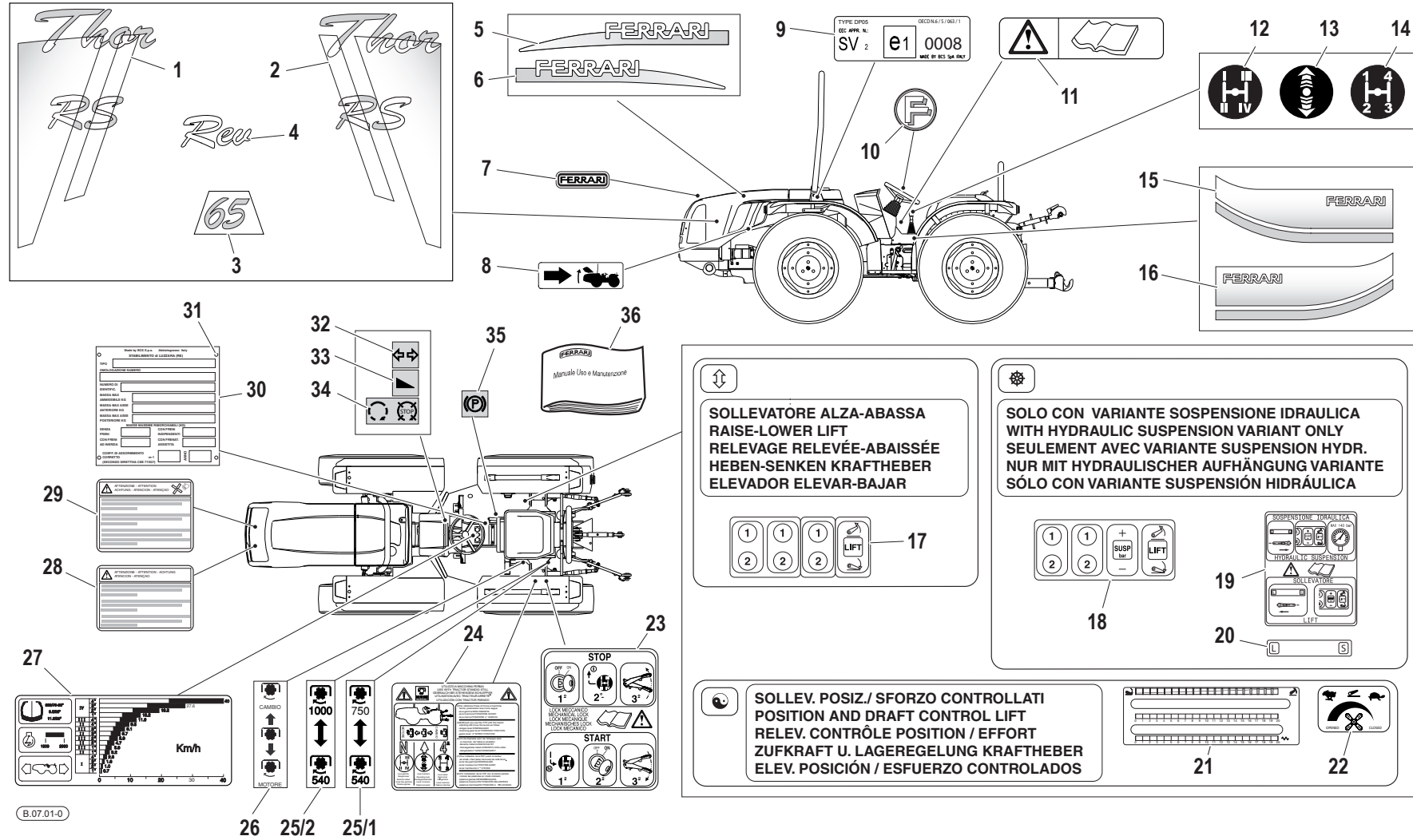

<b>Pos.</b>	<b>Code</b>	<b>Q.ty</b>	<b>Description</b>	<b>Notes</b>
34	58072511	1	INSTRUCTION PLATE	
35	58072510	1	INSTRUCTION PLATE	
36	F0907170147	1	TECHN. MANUAL THOR 65	



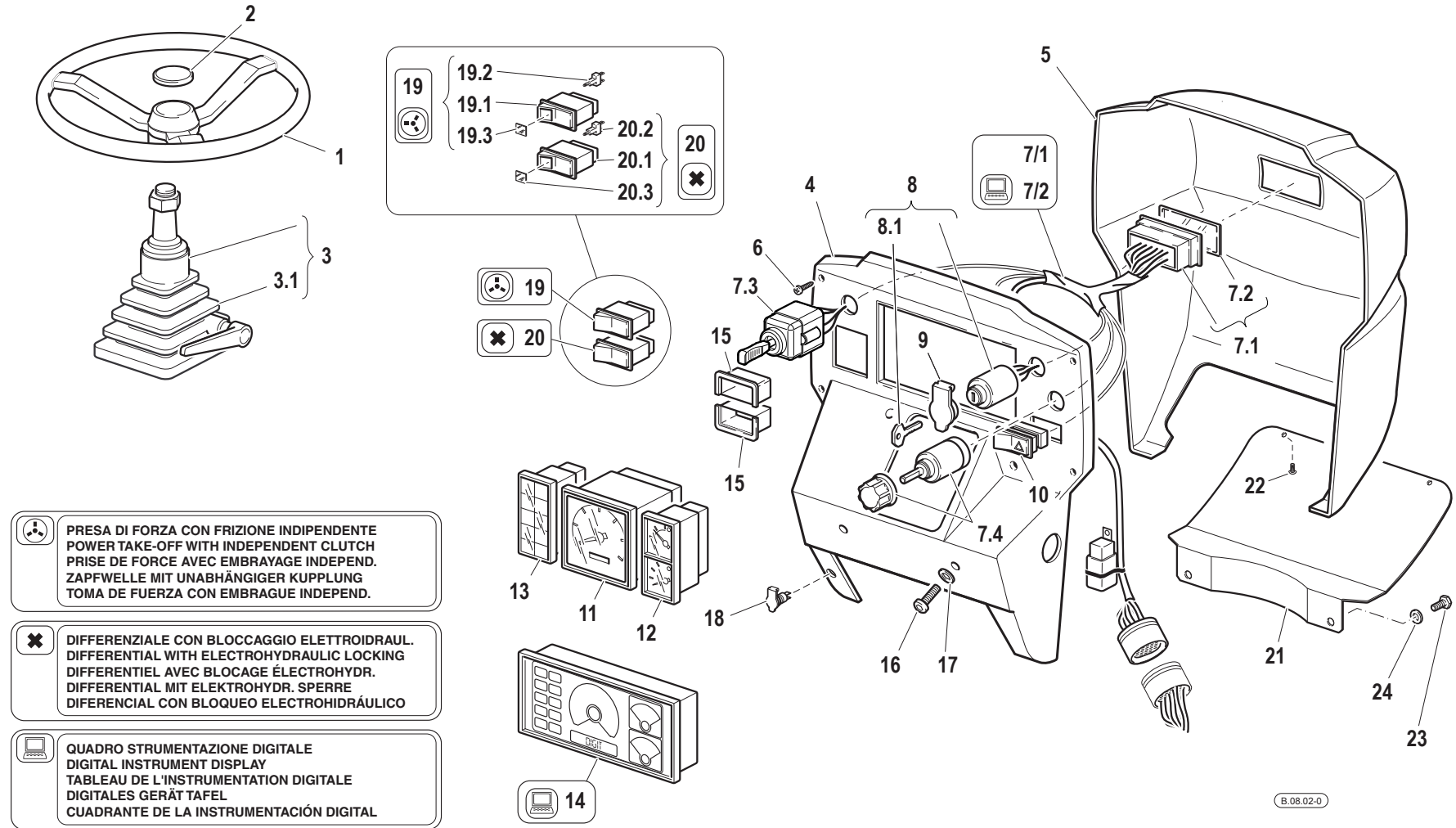

Pos.	Code	Q.ty	Description	Notes
1	F0865040000	1	STEERING WHEEL	
2	F0865040020	1	PLUG	
3	F0865474000	1	UNIT	
3.1	F0865474005	1	BELLOWS	
4	55274441	1	INSTRUMENT PANEL	
5	55271644	1	INSTRUMENT PANEL	
6	31510053	6	RIBBED SCREW TC 4,8X32	
7/1	58077601	1	CABLE	
7.1	58170453	1	FUSE BOX	
7.2	58172267	1	COVER	
7/2	58077602	1	CABLE	
7.3	F0825436000	1	SWITCH	
7.4	F0825436003	1	SWITCH	
8	30000614	1	PANEL	
8.1	F0825500220	1	KEY	
9	F0825400060	1	COVER	
10	F0825115010	1	PUSH-BUTTON	
11	58177867	1	TRACTOR METER	
12	58175769	1	DIGITAL INSTRUMENT	
13	58175770	1	WARNING LIGHT HOLDER	
14	58174928	1	INSTRUMENT	
15	58170376	2	TERMINAL FOR SWITCH	
16	F0862479020	4	SCREW M8X16 7380	
17	31411084	4	WASHER 8,4x17	
18	F0825403050	1	SOCKET	
19	58170344	1	CHANGE-OVER SWITCH	
19.1	58173116	2	CHANGE-OVER SWITCH	
19.2	58173119	2	PILOT LIGHT 12V	
19.3	58173120	1	GLASS	
20	58170345	1	CHANGE-OVER SWITCH	
20.1	58173116	2	CHANGE-OVER SWITCH	
20.2	58173119	2	PILOT LIGHT 12V	
20.3	58173121	1	GLASS	
21	57374553	1	COVER	

SERIAL

**DASHBOARD**

CODE REV

**B.08.02\_0\_35293**

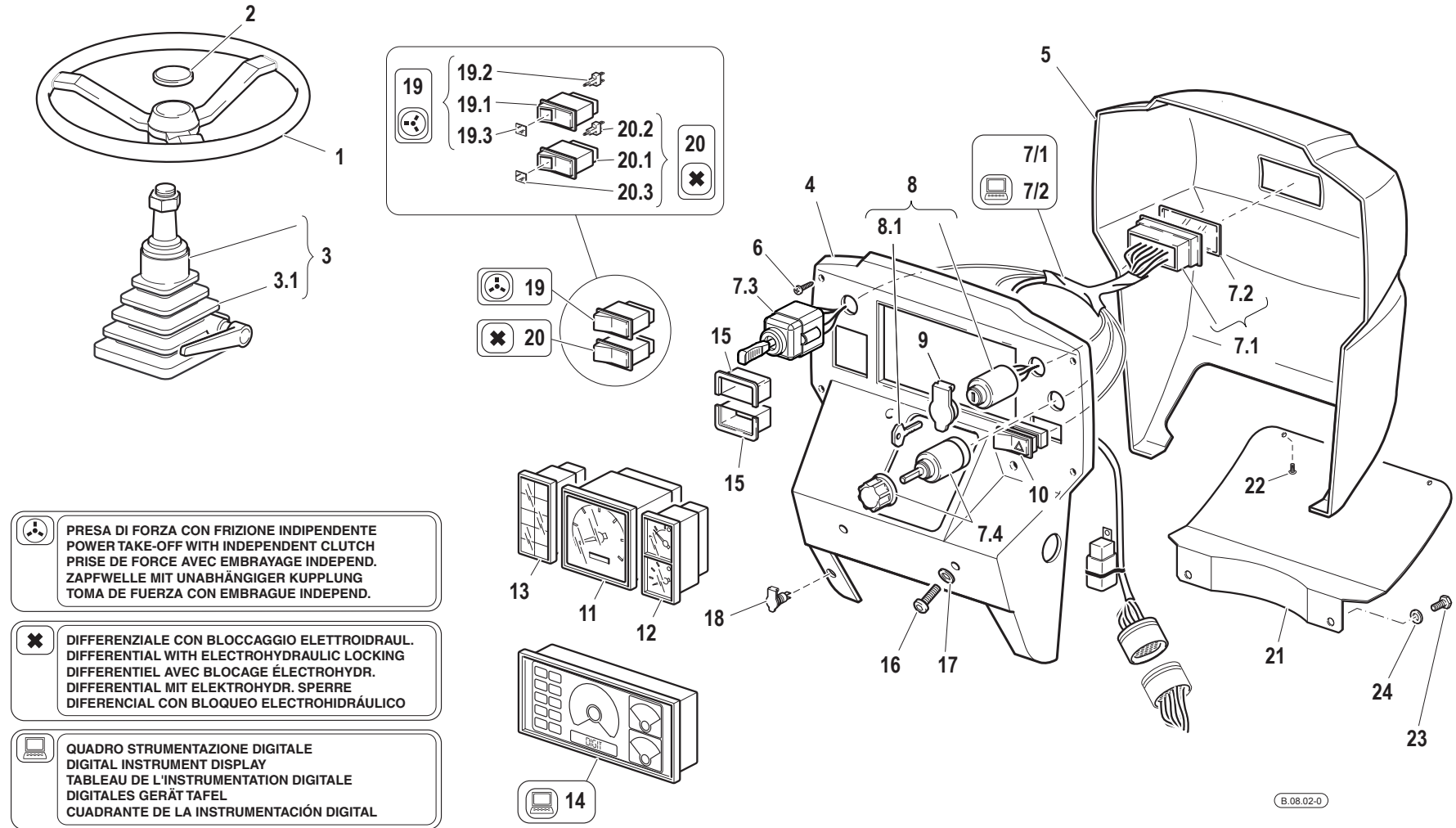

Pos.	Code	Q.ty	Description	Notes
22	F0861867001	3	SCREW M4,2X16 DIN 7981	
23	31112149	2	SCREW TE M8X12 UNI 5739 8G	
24	31411084	2	WASHER 8,4x17	

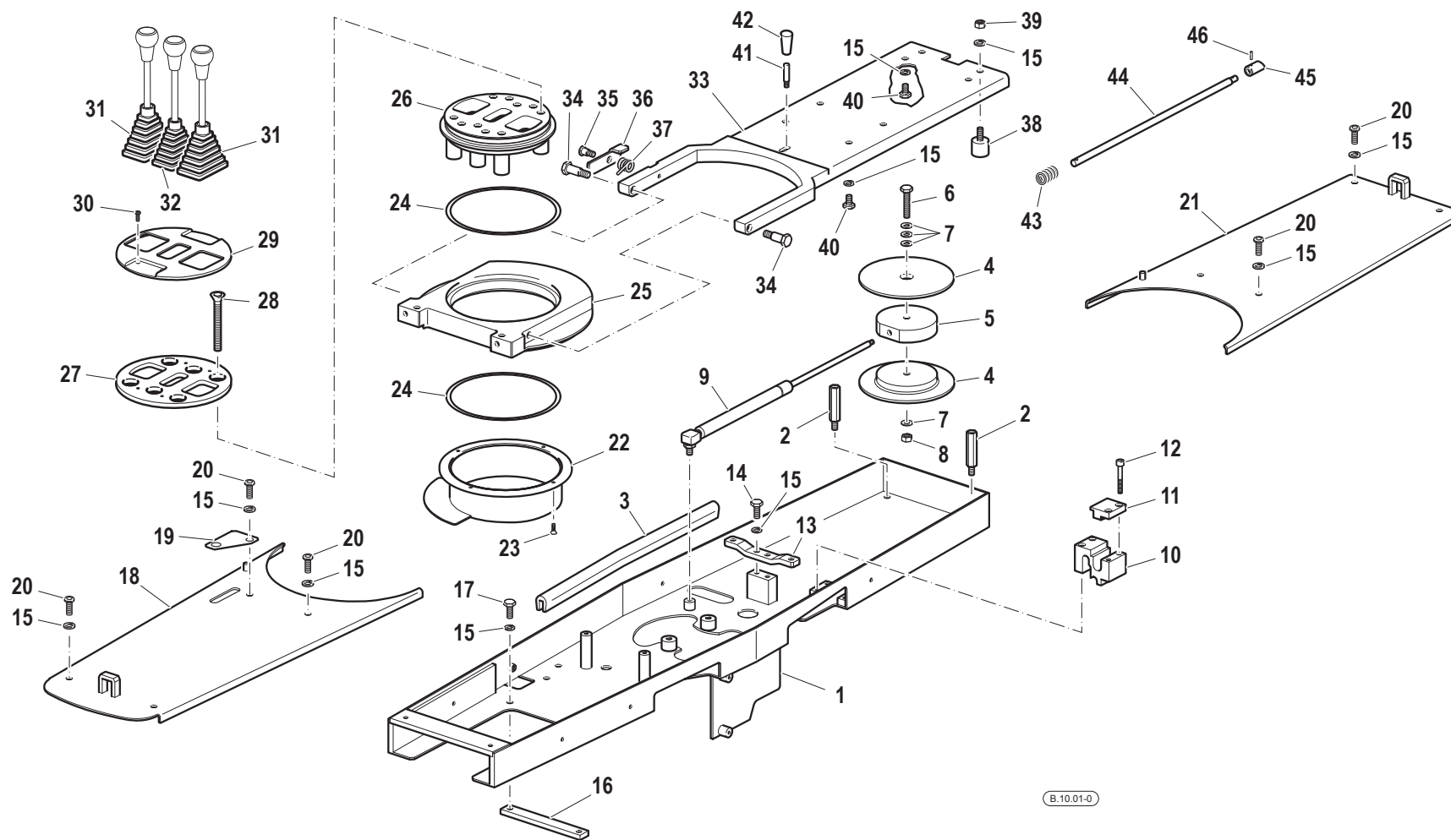

Pos.	Code	Q.ty	Description	Notes
1	59074468	1	BOX	
2	56174492	2	PIN	
3	F0256809010	1	GASKET	
4	57374490	2	PULLEY	
5	57374491	1	PULLEY	
6	F0862875000	1	SCREW M8X1,25/45 UNI5739	
7	31411084	4	WASHER 8,4x17	
8	F0814585000	1	SELFLOCK NUT	
9	58174555	1	SPRING	
10	56174464	1	SMALL BLOCK	
11	56174773	1	COVER	
12	31152066	4	SCREW TCEI M6X45 UNI 5931	
13	56174486	1	RETAINER	
14	31112146	2	SCREW TE M8X22 UNI 5739 8G	
15	F0843643060	16	WASHER 8	
16	56174730	1	PLATE	
17	31112151	2	SCREW TE M8X25 UNI 5739 8G	
18	59074531	1	FRONT COVER	
19	56174499	1	COVER	
20	F0862479020	8	SCREW M8X16 7380	
21	59074477	1	COVER	
22	59074403	1	FLANGE	
23	31132440	4	SCREW TSVEI M4X10 UNI 5933	
24	57374545	2	GASKET	
25	51175212	1	TURRET	
26	51274388	1	SUPPORT	
27	51274498	1	FLANGE	
28	F0863586000	6	SCREW M10X80 DIN 7991	
29	57374501	1	COVER	
30	F0861928050	4	SCREW M5X12 ISO 7380	
31	55174163	2	BELLOWS	
32	55174162	1	BELLOWS	
33	59074525	1	SEAT SUPPORT	
34	56274487	2	SPECIAL SCREW	

SERIAL

**SEAT SUPPORT / GEAR LEVERS COVER**

CODE REV

**B.10.01\_0\_35347**

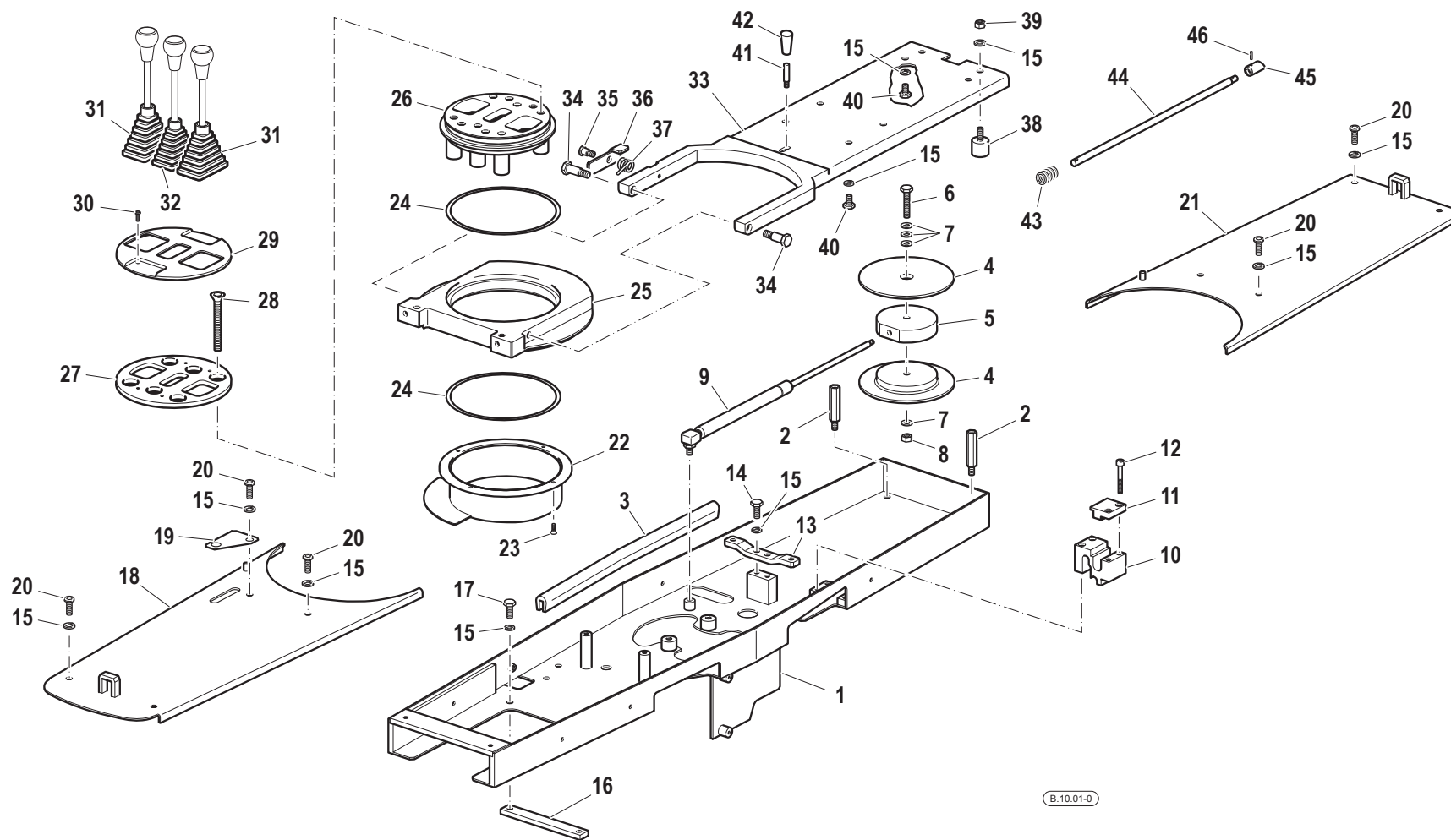

Pos.	Code	Q.ty	Description	Notes
35	56375436	1	HINGE PIN	
36	56174462	1	RETAINING PLATE	
37	58074488	1	SPRING	
38	58174644	2	SILENT-BLOCK	
39	31211080	2	NUT M8	
40	31111151	4	SCREW TE M8X16 UNI 5739 8G	
41	56174461	1	PIN	
42	F0837521000	1	GRIP	
43	58070390	1	SEAT SPRINGS	
44	56174463	1	ROD	
45	56374460	1	LOCKING BOLT	
46	34213018	1	ROLL PIN	



SEAT (STANDARD)

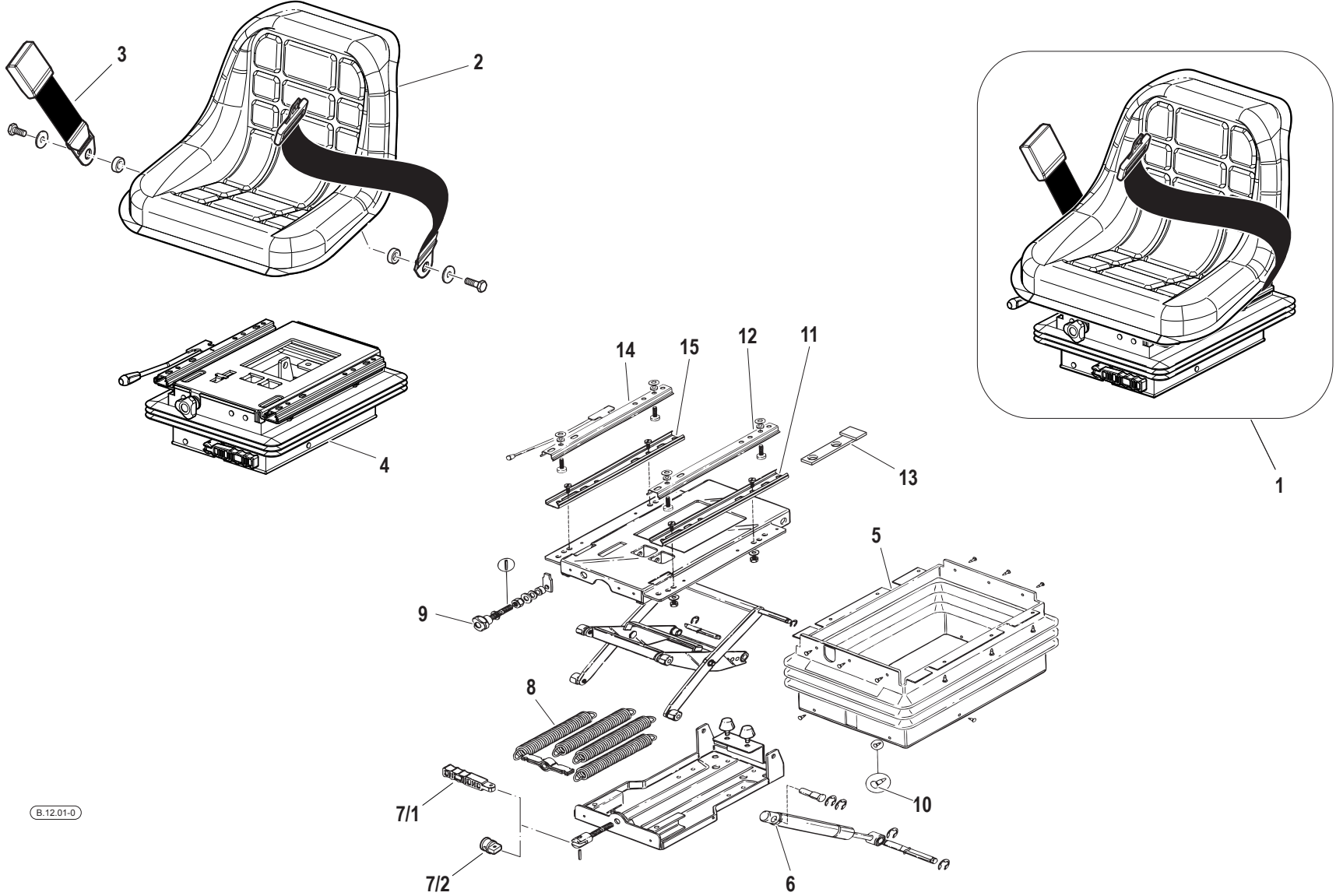

Pos.	Code	Q.ty	Description	Notes
1	58177723	1	SEAT	
2	59901048	1	SEAT	
3	58192377	1	SAFETY BELT	
4	59901049	1	SUSPENSION	
5	59900159	1	BELLOWS	
6	59900156	1	SHOCKS ABSORBER	
7/1	59900155	1	LEVER	
7/2	56172172	1	SMALL BLOCK	
8	59900154	4	SPRING	
9	59900153	1	KNOB	
10	59900158	18	SCREW	
11	59900157	1	LOWER GUIDE	
12	59900160	1	GUIDE	
13	59071241	1	STOP PLATE	
14	59900161	1	GUIDE	
15	59900152	1	LOWER GUIDE	

◇  
VERSIONE CON CABINA  
VERSION WITH CAB  
VERSION AVEC LA CABINE  
VERSION MIT KABINE  
VERSIÓN CON LA CABINA

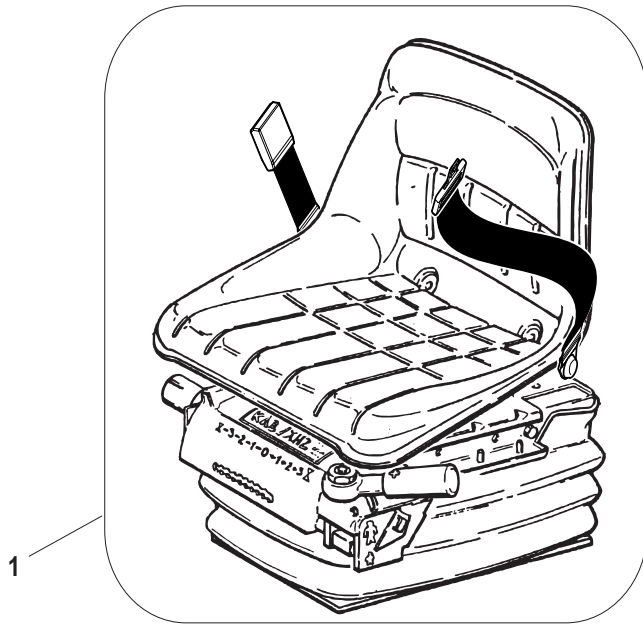

B.12.02-0

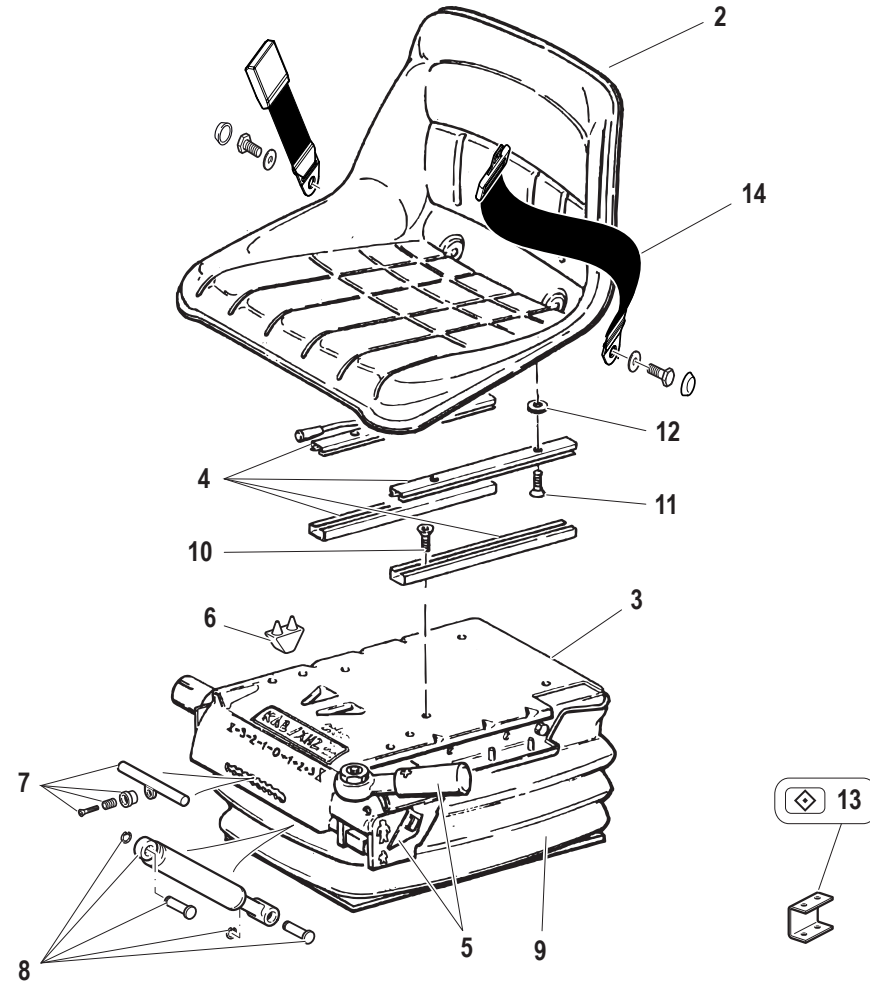

Pos.	Code	Q.ty	Description	Notes
1	59900200	1	SEAT	
2	F0150036215	1	SEAT CAVITY	
3	F0150036219	1	SPRING	
4	58173437	1	SEAT GUIDE	
5	59900183	1	CONTROL	
6	59900184	1	LIMITER	
7	59900185	1	CONTROL	
8	59900186	1	SHOCKS ABSORBER	
9	59900187	1	BELLOWS	
10	31111151	5	SCREW TE M8X16 UNI 5739 8G	
11	F0862495010	4	SCREW	
12	F0843696000	4	WASHER	
13	56171223	1	BRACKET	
14	58192377	1	SAFETY BELT	

**FRONT AXLE FRONT AXLE**

SERIAL START 914482

**C.01.01\_1\_35498**

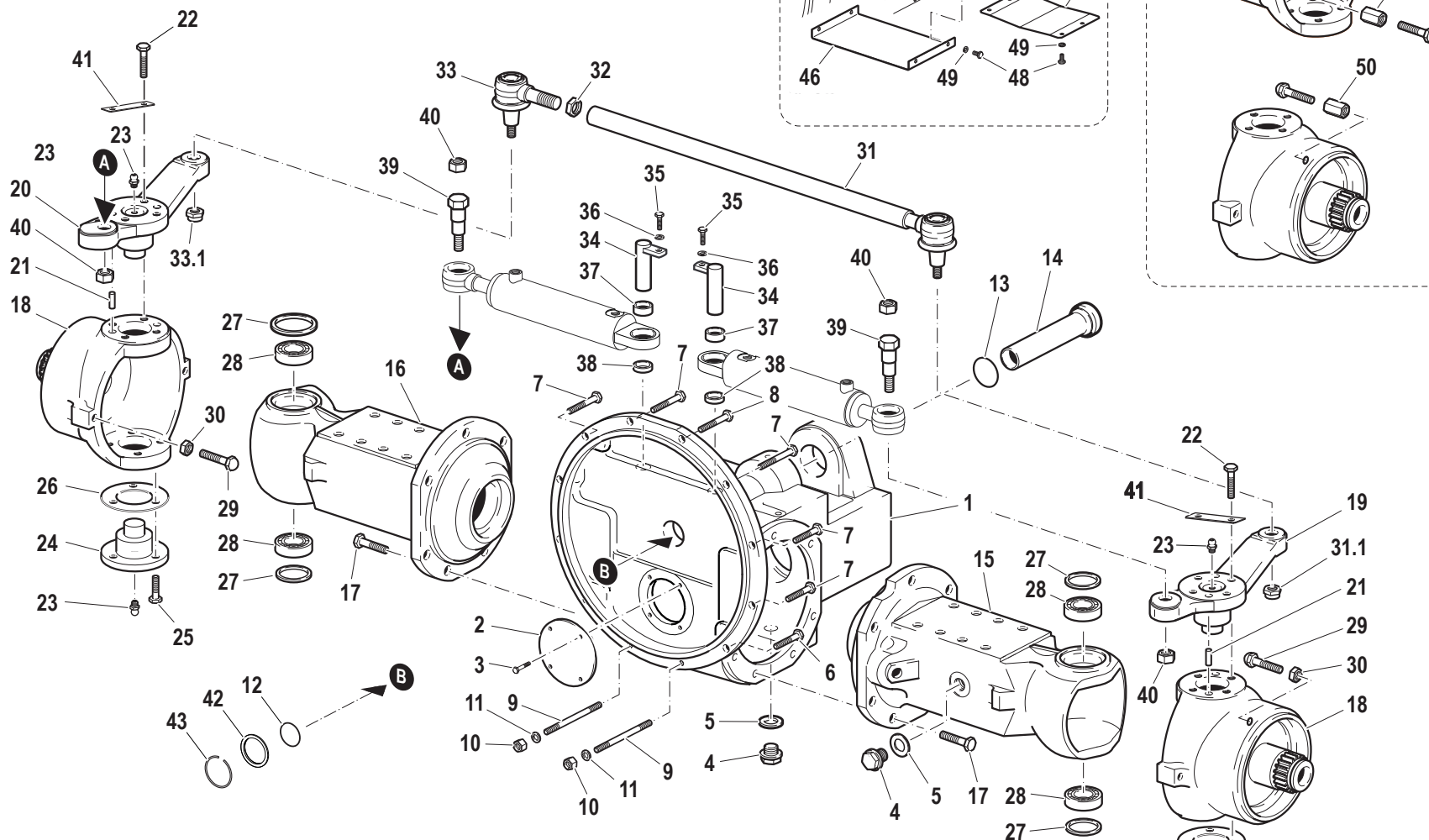

 **QUADRO STRUMENTAZIONE DIGITALE**  
 DIGITAL INSTRUMENT DISPLAY  
 TABLEAU DE L'INSTRUMENTATION DIGITALE  
 DIGITALES GERÄT TAFEL  
 CUADRANTE DE LA INSTRUMENTACIÓN DIGITAL

 **TRATTORI CON SOLLEVATORE ANTERIORE**  
 TRACTORS WITH FRONT LIFT  
 TRACTEUR AVEC RELEVAGE AVANT  
 TRAKTOR MIT VORDEREN HEBWERK  
 TRACTORES CON ELEVADOR DELANTERO

Pos.	Code	Q.ty	Description	Notes
1	51176126	1	FRONT AXLE HOUSING	
2	51176125	1	FRONT COVER	
3	31112090	4	SCREW TE M6X16 UNI 5739 8G	
4	56370081	2	PLUG	
5	F0844273090	2	GASKET 22X28X1,5 CU 99,5	
6	31112211	2	SCREW TE M10X30 UNI 5739	
7	31112212	7	SCREW TE M10X35 UNI 5739	
8	31112213	1	SCREW TE M10X40 UNI 5739	
9	F0838475000	2	STUD BOLT M10X90 UNI 5911 8.8	
10	F0814632000	2	NUT M10	
11	F0843755000	2	WASHER 10	
12	F0803259000	1	O-RING	
13	F0803209070	1	O-RING	
14	59070012	1	PIPE	
15	51276773	1	FRONT AXLE HOUSING	
16	51276772	1	FRONT AXLE HOUSING	
17	F0864222010	16	SCREW M14X1,5/40 5738	
18	51277912	2	JOINT	
19	52377914	1	STEERING TRACK LEVER	
20	52377913	1	RIGHT ARM	
21	56377097	4	PIN	
22	31112267	8	SCREW M12x1,25x40 UNI 5738 10.9	
23	30000007	4	LUBRICATOR	
24	52370083	2	JOINT PIN	
25	F0863267050	6	SCREW M10x25	
26	56170082	1	SHIM	
26	56170221	1	SHIM	
26	56170222	1	SHIM	
26	56170223	1	SHIM	
26	56173353	1	SHIM	
27	58170077	4	GASKET	
28	F0812747000	4	BEARING 32006X (30x55x17)	
29	56379482	2	ADJUSTING SCREW	
30	31211123	2	NUT M12X1,25	

SERIAL  
START  
**914482**

**FRONT AXLE FRONT AXLE**

CODE REV

**C.01.01\_1\_35498**

# FRONT AXLE FRONT AXLE

SERIAL START 914482

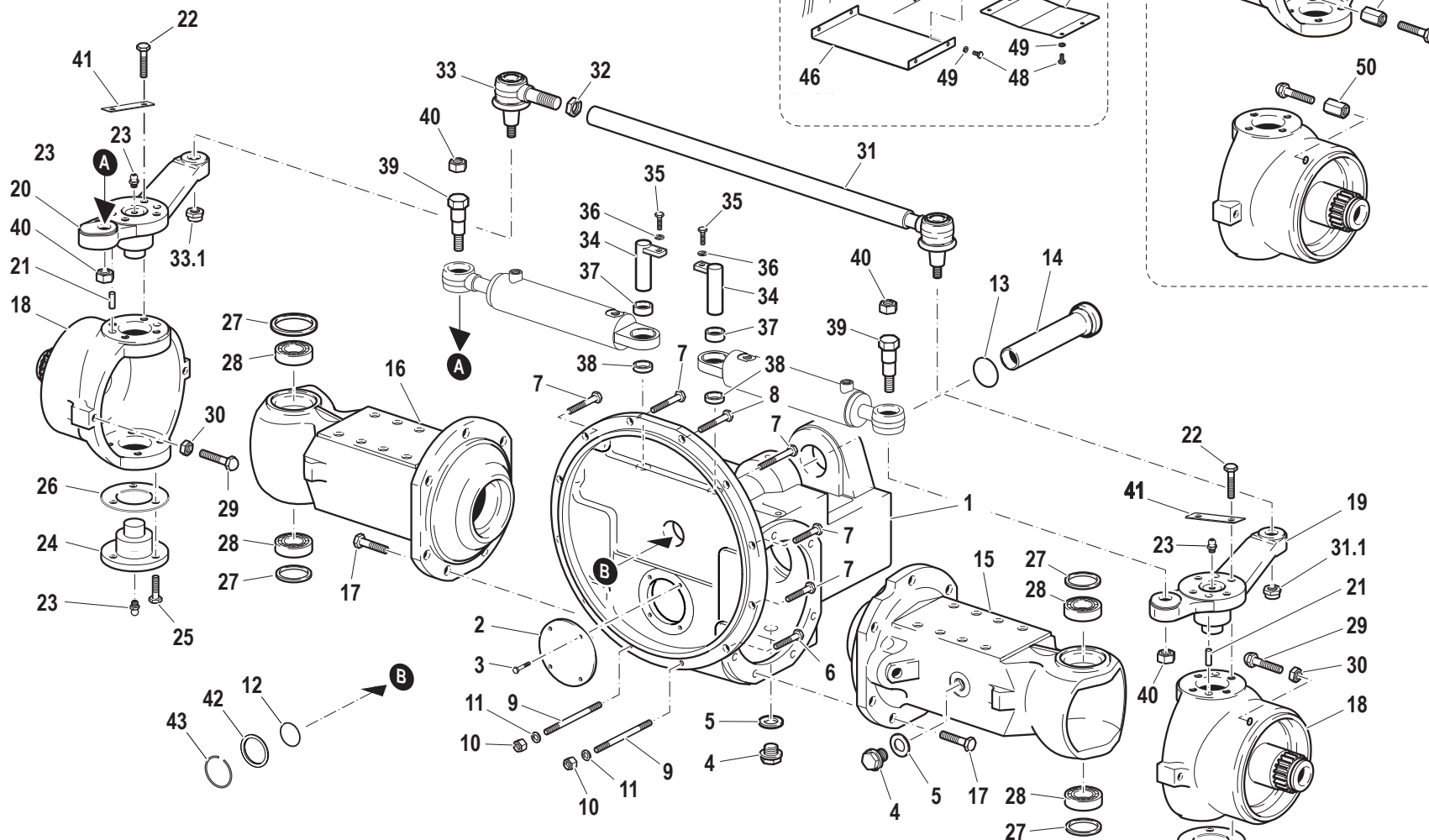
**C.01.01\_1\_35498**



**QUADRO STRUMENTAZIONE DIGITALE**  
 DIGITAL INSTRUMENT DISPLAY  
 TABLEAU DE L'INSTRUMENTATION DIGITALE  
 DIGITALES GERÄT TAFEL  
 CUADRANTE DE LA INSTRUMENTACIÓN DIGITAL

**TRATTORI CON SOLLEVATORE ANTERIORE**  
 TRACTORS WITH FRONT LIFT  
 TRACTEUR AVEC RELEVAGE AVANT  
 TRAKTOR MIT VORDEREN HEBWERK  
 TRACTORES CON ELEVADOR DELANTERO

Pos.	Code	Q.ty	Description	Notes
31	59070225	1	ROD	
31.1	F0814797000	2	SELFLOCK NUT	
32	56370486	1	SPECIAL NUT M20X1 CH32 6S	
33	58170069	1	BALL JOINT END	
34	59071171	2	HINGE PIN	
35	31111151	2	SCREW TE M8X16 UNI 5739 8G	
36	F0843643060	2	WASHER 8	
37	56170226	2	SPACER	
38	56171172	2	SPACER	
39	56377915	2	HINGE PIN	
40	31241161	4	SELFLOCK NUT M16X1,5	
41	56077910	4	CLAMPING PLATE	
42	56177068	1	SPACER	
43	F0801310600	1	SAFETY RING	
44	58175209	1	SENSOR	
45	56174919	1	BRACKET	
46	56174920	1	SHEET	
47	56172538	1	LAMINATION	
48	31112082	8	SCREW TE M6X12 UNI 5739 8G	
49	F0843570000	8	WASHER 6	
50	56077977	2	SMALL COLUMN	

SERIAL  
START  
**914482**

**FRONT AXLE FRONT AXLE**

CODE REV  
**C.01.01\_1\_35498**



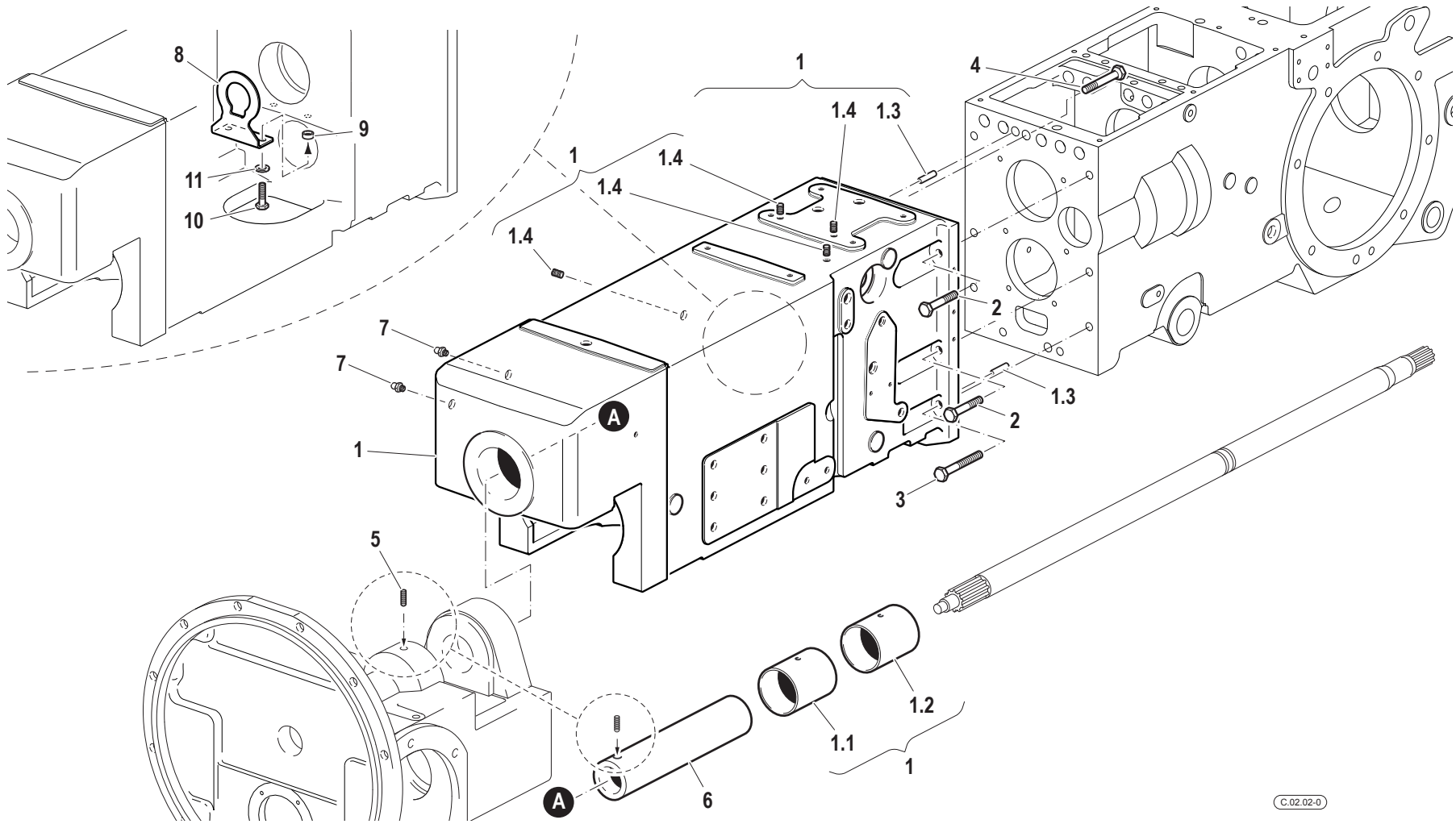

Pos.	Code	Q.ty	Description	Notes
1	59276001	1	CLUTCH HOUSING	
1.1	56276372	1	BUSHING	
1.2	56276371	1	BUSHING	
1.3	56570016	2	CYLINDRICAL PLUG	
1.4	58079118	1	ROD	
2	F0863925000	7	SCREW M12X40 UNI 5737	
3	F0863997010	1	SCREW M12X50 UNI 5737	
4	F0863951000	1	SCREW M12X45 UNI 5737	
5	58077226	1	GRAIN	
6	56477227	1	PIN	
7	F0826056000	2	LUBRICATOR M10 UNI 7663A	
8	59075813	1	BRACKET	
9	56170364	2	SPACER	
10	31112146	2	SCREW TE M8X22 UNI 5739 8G	
11	F0843643060	2	WASHER 8	

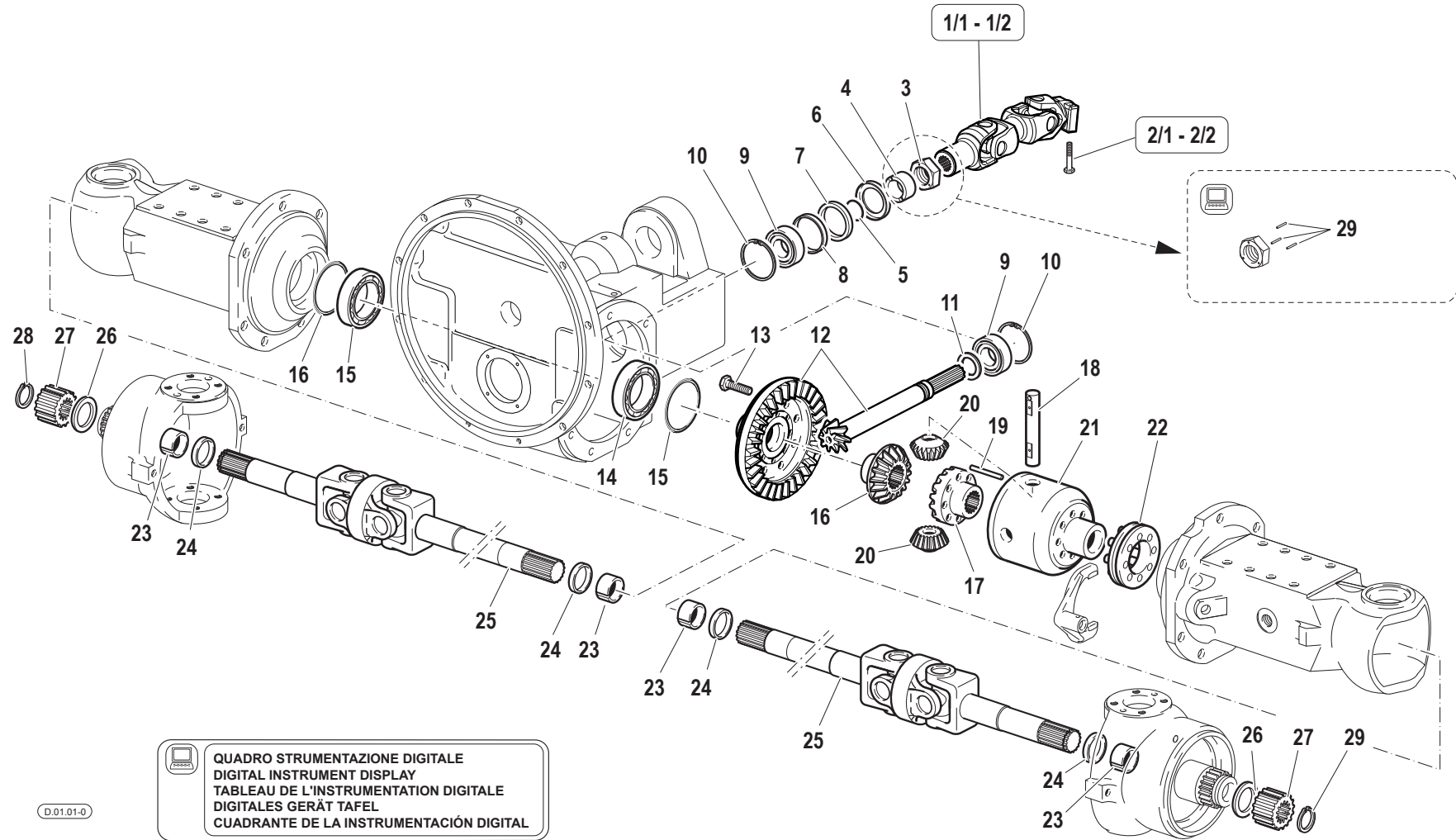

Pos.	Code	Q.ty	Description	Notes
1/1	58178873	1	JOINT	
1/2	58178811	1	JOINT	
2/1	F0862785000	1	SCREW	
2/2	31111156	1	SCREW TE M8X50 UNI 5737 CL 10.9	
3	56372536	1	RING NUT	
4	56470215	1	SPACER	
5	F0803078100	1	O-RING	
6	56170214	1	PROTECTIVE RING D=72	
7	F0802239045	1	SEAL 50x72x8	
8	56170213	1	SPACER	
9	F0812859000	2	BEARING 32207	
10	F0801422010	2	SEEGER RING	
11	56370209	1	SHIM	
11	56370210	1	SHIM	
11	56370211	1	SHIM	
11	56370212	1	SHIM	
12	59376519	1	BEVEL GEAR	
13	F0863311250	8	SCREW M10x1,5x32	
14	F0812956000	2	BEARING 32010 X/Q	
15	56370089	1	RING	
15	56370127	1	RING	
15	56370128	1	RING	
16	52470064	1	PINION	
17	52470063	1	PINION	
18	56471036	1	PIN	
19	56371037	1	PIN	
20	52470067	2	DIFFERENTIAL PINION	
21	51371035	1	HOUSING	
22	59070065	1	SLEEVE	
23	58170039	4	BUSHING	
24	F0802119050	4	SEAL 30x44x11	
25	58170107	2	JOINT	
26	56470216	2	SHIM	
27	52470086	2	CROWN WHEEL	

SERIAL

**FRONT TRANSMISSION**

CODE REV

**D.01.01\_0\_37051**

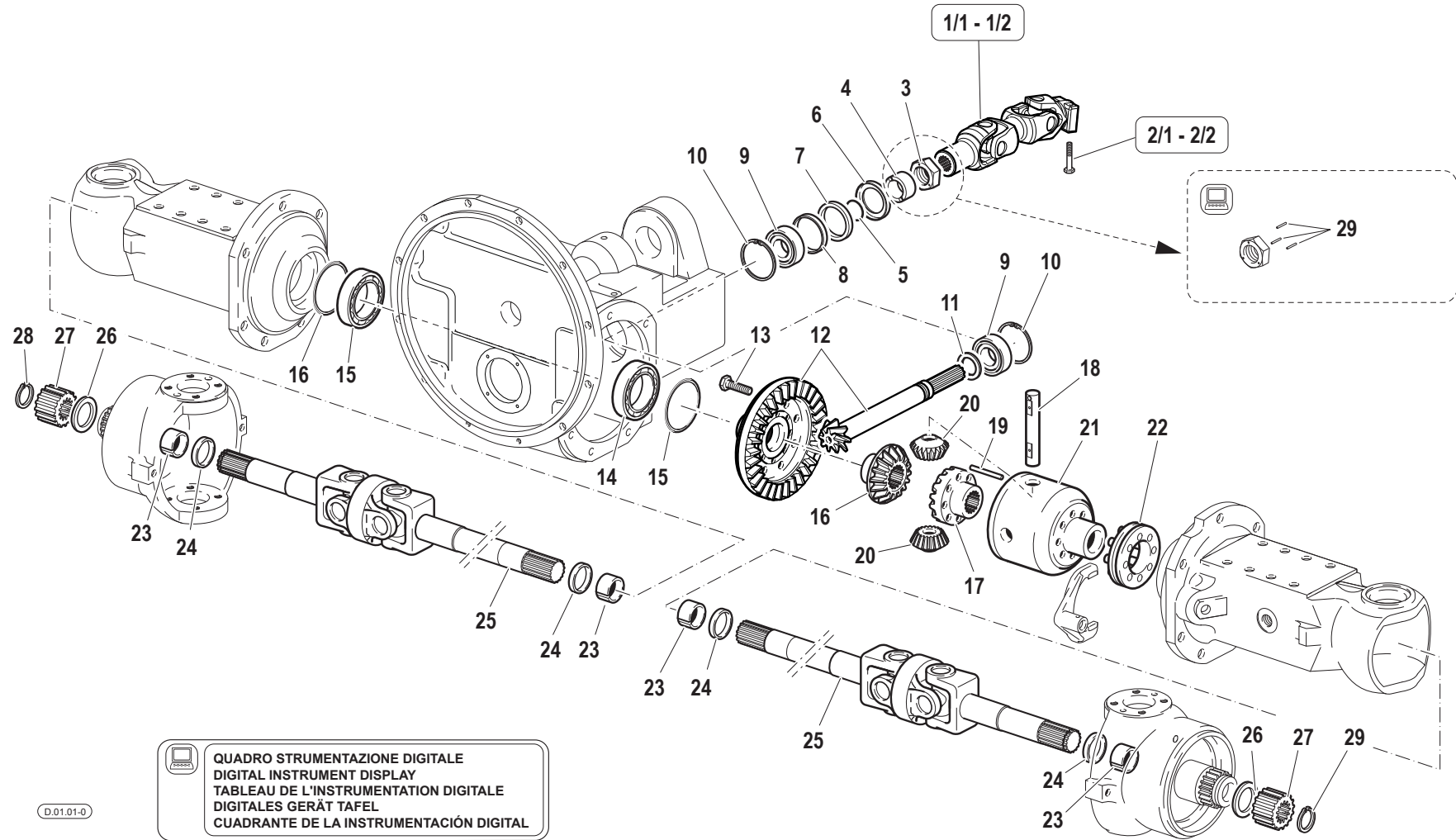

D.01.01-0

<b>Pos.</b>	<b>Code</b>	<b>Q.ty</b>	<b>Description</b>	<b>Notes</b>
28	F0801218010	2	SEEGER RING	
29	F0851044000	3	PIN 3,0X26 DIN 1481 CL:C72	

CLUTCH FRONT SHAFT / TRANSMISSION CLUTCH

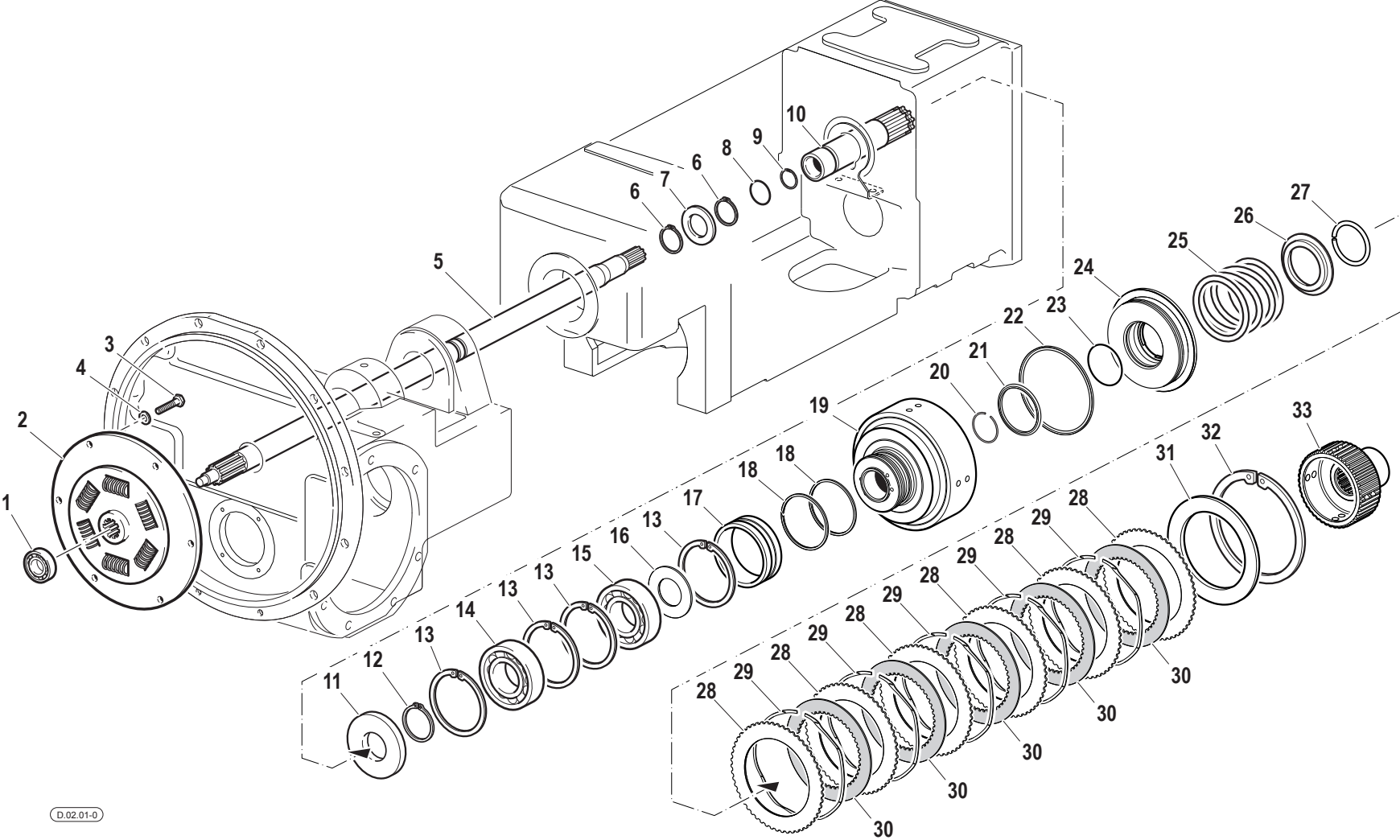

D.02.01-0

Pos.	Code	Q.ty	Description	Notes
1	F0812523050	1	BEARING 6201-2RS	
2	58177653	1	JOINT	
3	31112150	6	SCREW TE M8X20 UNI 5739 8G	
4	31421083	6	WASHER	
5	56573662	1	FRONT CLUTCH SHAFT	
6	35121030	2	SEEGER RING	
7	57371049	1	WASHER D.44x30,2/4	
8	38112510	1	O-RING	
9	F0801138010	1	SEEGER RING	
10	52473658	1	SHAFT	
11	F0802163010	1	SEAL 35x80/10	
12	F0801264050	1	SEEGER RING	
13	35111080	4	SEEGER RING	
14	37111354	1	BEARING	
15	F0812868100	1	BEARING 6307-2Z (35x80x21)	
16	56371162	1	SHIM	
17	56470002	1	BUSHING	
18	58170306	2	SEAL	
19	52573648	1	CLUTCH HOUSING	
20	F0801266100	1	SAFETY RING	
21	58170443	1	GASKET	
22	58172400	1	GASKET	
23	38104412	1	O-RING	
24	53273025	1	PISTON	
25	58070262	1	RESTORING SPRING	
26	56370267	1	RING	
27	58070268	1	CIRCLIP	
28	58170034	6	DISC	
29	58172106	5	SPRING	
30	58172105	5	DISC	
31	56370037	1	CLUTCH DISC	
32	F0801455100	1	SEEGER RING	
33	52473655	1	HUB	

SERIAL

**CLUTCH FRONT SHAFT / TRANSMISSION CLUTCH**

CODE REV

**D.02.01\_0\_35807**



# CLUTCH CONTROLS

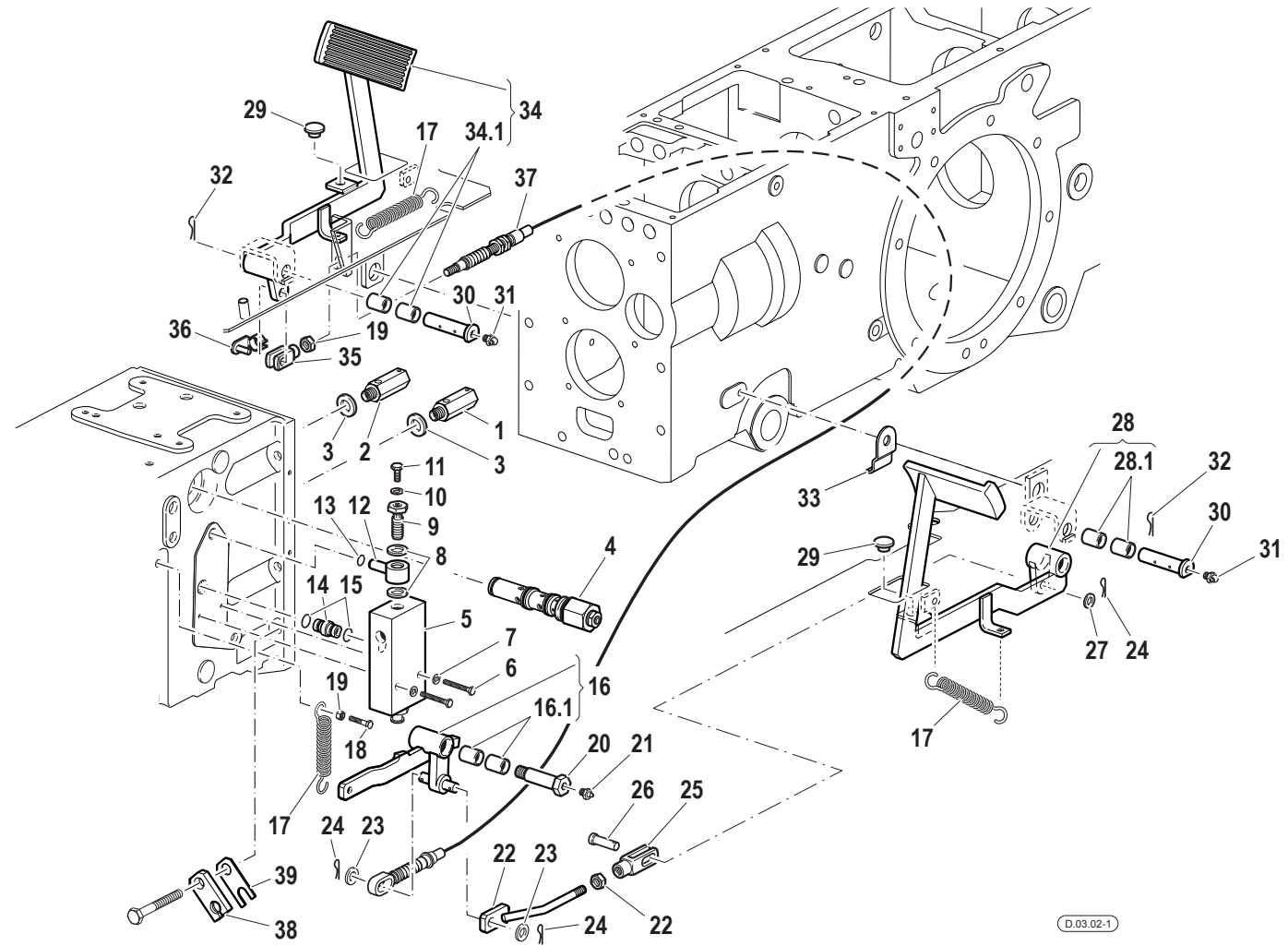

Pos.	Code	Q.ty	Description	Notes
1	59278554	1	VALVE	
2	59278555	1	VALVE	
3	F0843841000	2	COPPER WASHER 12,0x18/1,5	
4	58177754	1	VALVE	
5	58173030	1	SWITCH	
6	F0862345000	2	SCREW M6X40 UNI 5737	
7	F0843581010	2	SPRING WASHER 6	
8	F0843907000	2	COPPER WASHER 13,66x19/1,5	
9	58074558	1	PIPE FITTING	
10	F0843641000	1	COPPER WASHER 8x14/1,5	
11	F0862448100	1	SCREW M8X10 UNI 5740	
12	59074623	1	PRESSURE PIPE	
13	38110992	1	O-RING	
14	56170029	1	PIPE FITTING	
15	F0803057000	2	O-RING	
16	59073725	1	ROCKER	
16.1	58173195	2	BUSHING	
17	58070790	3	RESTORING SPRING	
18	F0862694000	1	SCREW M8X170 UNI 5737	
19	F0814569000	2	NUT	
20	56173684	1	PIN	
21	30000007	1	LUBRICATOR	
22	59073685	1	ROD	
23	31411105	2	WASHER 10,5x21	
24	F0810510000	2	SPLIT PIN A2,0X20 UNI 1336	
25	56074302	1	FORK	
26	F0835523000	1	PIN	
27	31411084	1	WASHER 8,4x17	
28	59074206	1	CLUTCH PEDAL	
28.1	58173195	2	BUSHING	
29	F0822537050	1	BUFFER	
30	56373194	2	HINGE PIN	
31	F0826039000	2	LUBRICATOR	
32	F0810527000	2	FRONT COVER	

SERIAL  
START  
**914705**

## CLUTCH CONTROLS

CODE REV

**D.03.02\_1\_36700**

# CLUTCH CONTROLS

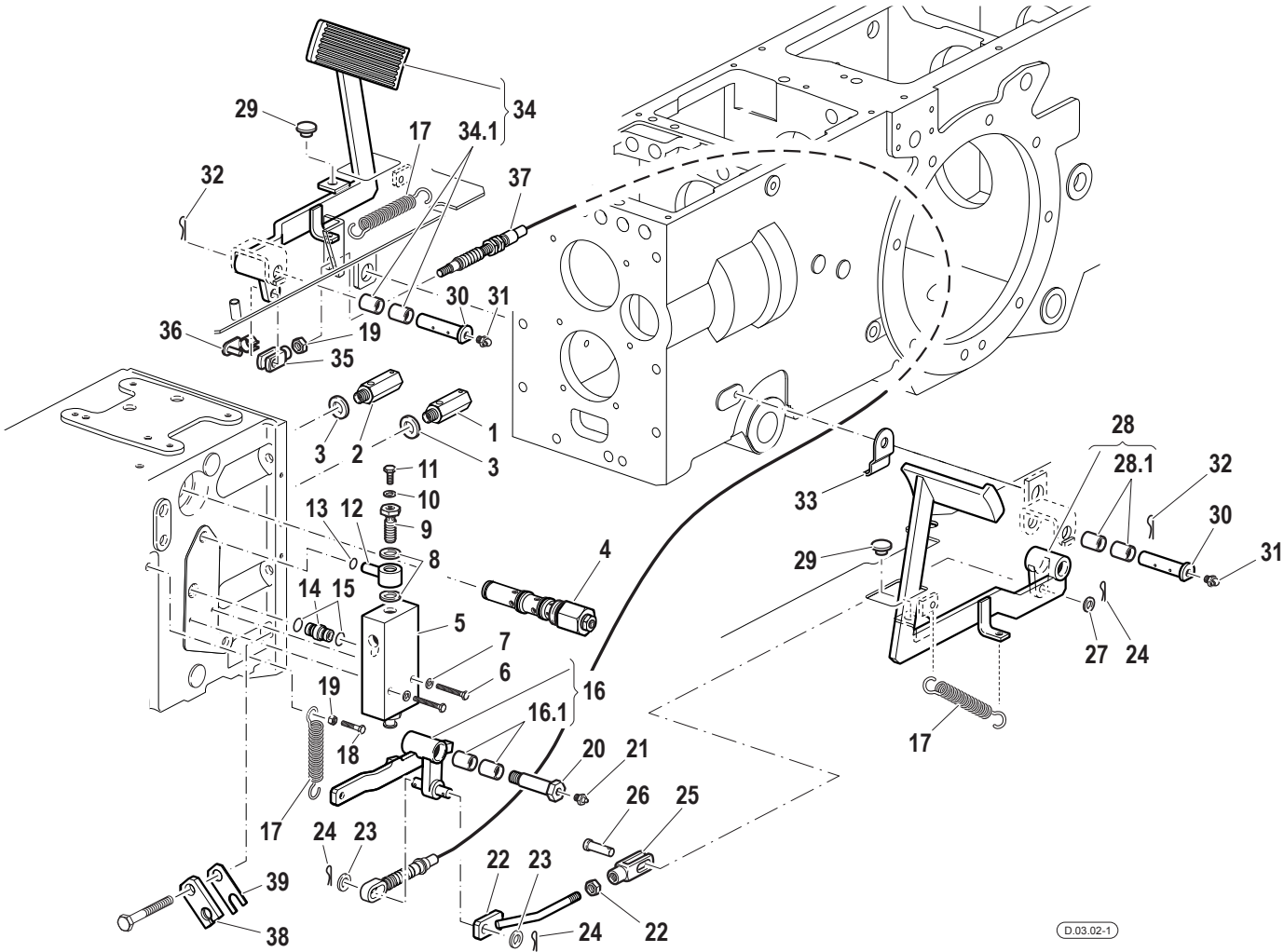

Pos.	Code	Q.ty	Description	Notes
33	56075230	1	BRACKET	
34	59074081	1	PEDAL	
34.1	58173195	4	BUSHING	
35	F0860058010	1	FORK	
36	F0860058020	1	PIN	
37	58174417	1	CABLE	
38	56174400	1	PLATE	
39	56174401	1	FIXING PLATE	

SERIAL  
START  
**914705**

**CLUTCH CONTROLS**

CODE REV  
**D.03.02\_1\_36700**

INPUT SHAFT / RANGES MAIN SHAFT / GEARS

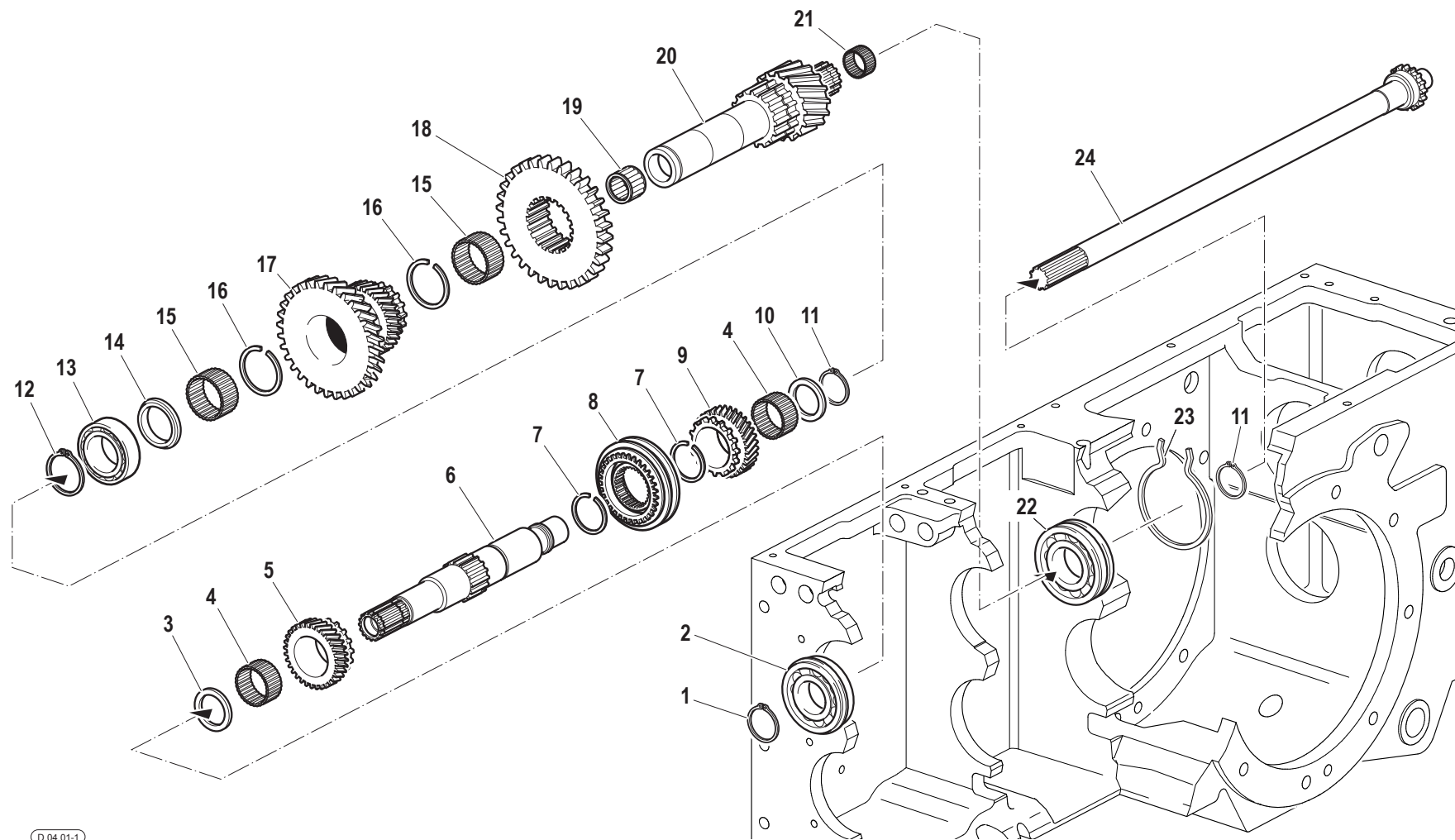

Pos.	Code	Q.ty	Description	Notes
1	F0801264050	1	SEEGER RING	
2	F0812868000	1	BEARING 6307-NR	
3	56470110	1	SHIM	
4	F0812878040	2	ROLLER CAGE K 40X45/27	
5	52473838	1	DRIVEN GEAR	
6	56473818	1	SHAFT	
7	F0801331150	2	SAFETY RING	
8	58170279	1	LOCK SYNCHRONIZER	
9	52473839	1	GEAR	
10	56470139	1	SHIM	
11	35121040	1	SEEGER RING	
12	F0801353000	1	SEEGER RING	
13	37112501	1	BEARING	
14	56470111	1	SHIM	
15	F0812951200	2	ROLLER CAGE K 50X55/20 H	
16	F0801380100	2	SAFETY RING	
17	52478618	1	DOUBLE GEAR	
18	52478619	1	GEAR	
19	F0812783000	1	ROLLER CAGE K 32X38/20	
20	52478620	1	OUTPUT SHAFT	
21	F0812660020	1	ROLLER CAGE K 22X26/17	
22	F0812918010	1	BEARING 6308-NR (40x90x23)	
23	58170130	1	CIRCLIP	
24	52473656	1	SHAFT	

GEARS MAIN SHAFT / GEARS

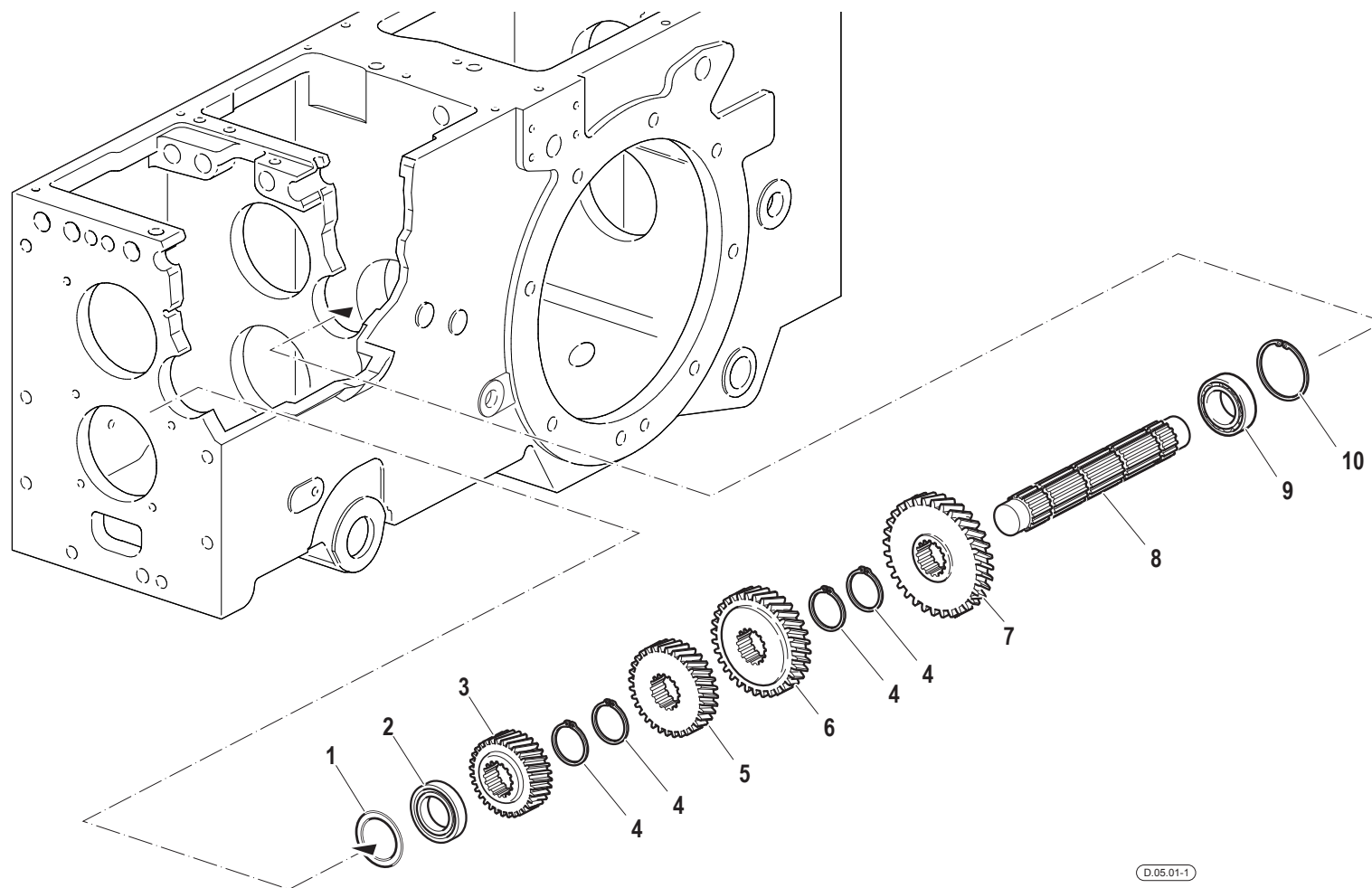

Pos.	Code	Q.ty	Description	Notes
1	F0850100000	1	SHIM 41x51/0,2	
1	F0850100010	1	SHIM 41x51/0,3	
1	F0850100020	1	SHIM 41x51/0,5	
2	F0812708030	1	BEARING NJ 205E	
3	52478612	1	GEAR	
4	F0801241010	4	SEEGER RING	
5	52473829	1	GEAR	
6	52473830	1	GEAR	
7	52473831	1	GEAR	
8	52473827	1	OUTPUT SHAFT	
9	37111255	1	BEARING	
10	35111052	1	SEEGER RING	



# GEARS TRANSMISSION SHAFT / GEARS

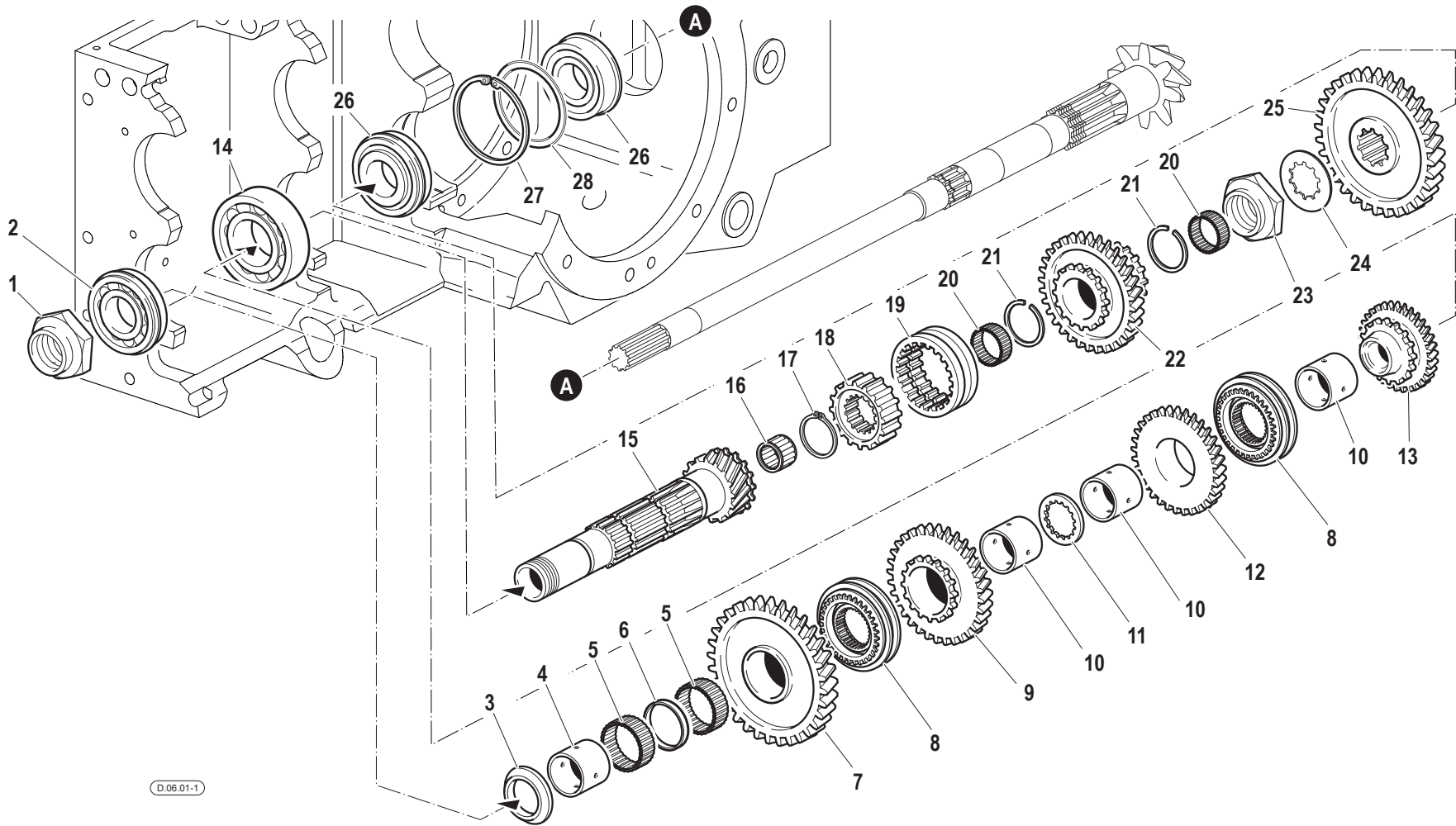

Pos.	Code	Q.ty	Description	Notes
1	56373840	1	RING NUT	
2	F0812899000	1	BEARING 6208-NR	
3	52478611	1	SHIM	
4	56578610	1	BUSHING	
5	F0812951070	2	ROLLER CAGE K 47X52/17 H	
6	56278614	1	SPACER	
7	52478609	1	DRIVEN GEAR	
8	58171139	2	LOCK SYNCHRONIZER	
9	52473835	1	DRIVEN GEAR	
10	56470138	3	BUSHING	
11	56470137	1	SHIM	
12	52473836	1	DRIVEN GEAR	
13	52473837	1	DRIVEN GEAR	
14	F0812957000	1	BEARING 6210 (50/90/20)	
15	52474251	1	COUNTERSHAFT	
16	F0812692015	1	ROLLER CAGE K 25X35/25	
17	35121035	1	SEEGER RING	
18	52470118	1	SLEEVE	
19	52470117	1	SLIDING SLEEVE	
20	F0812811000	2	ROLLER CAGE K 35X40/17	
21	F0801299100	2	SAFETY RING	
22	52478615	1	DOUBLE GEAR	
23	56378616	1	RING NUT	
24	56170760	1	RETAINING WASHER SP.1,0	
24	56174692	1	RETAINING WASHER SP.0,8	
24	56174693	1	RETAINING WASHER SP.0,9	
24	56174694	1	RETAINING WASHER SP.1,1	
24	56174695	1	RETAINING WASHER SP.1,2	
24	56175367	1	RETAINING WASHER SP.1,3	
25	52478617	1	GEAR	
26	37221320	2	BEARING	
27	35111080	1	SEEGER RING	
28	56370089	1	RING	
28	56370127	1	RING	

SERIAL

**GEARS TRANSMISSION SHAFT / GEARS**

Version: RS-M, RS-R, AR-M, AR-R

CODE REV

**D.06.01\_1\_36301**

GEARS TRANSMISSION SHAFT / GEARS

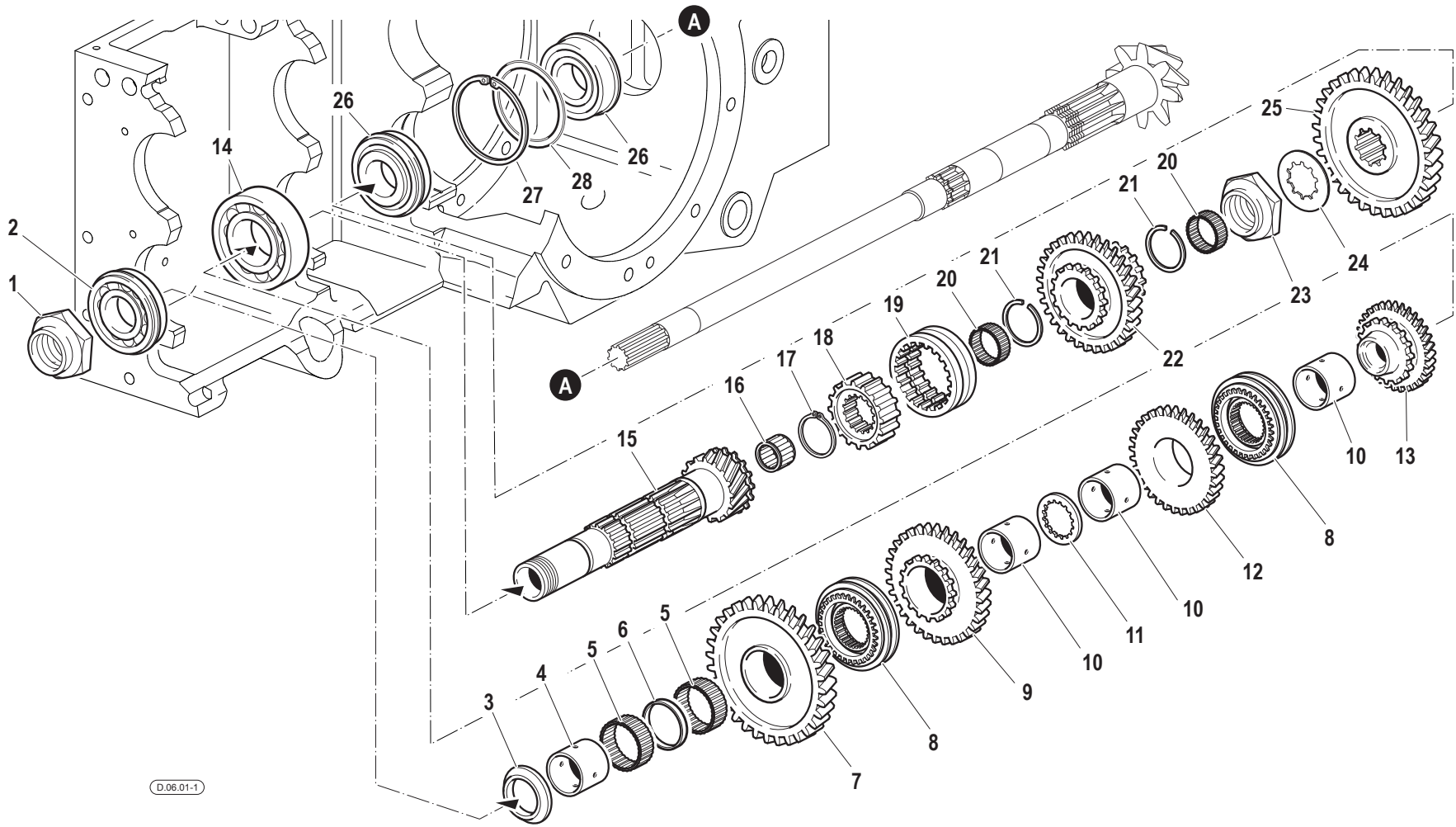

Pos.	Code	Q.ty	Description	Notes
28	56370128	1	RING	
28	56370830	1	RING	

# GEARBOX CONTROLS

SERIAL START 913987

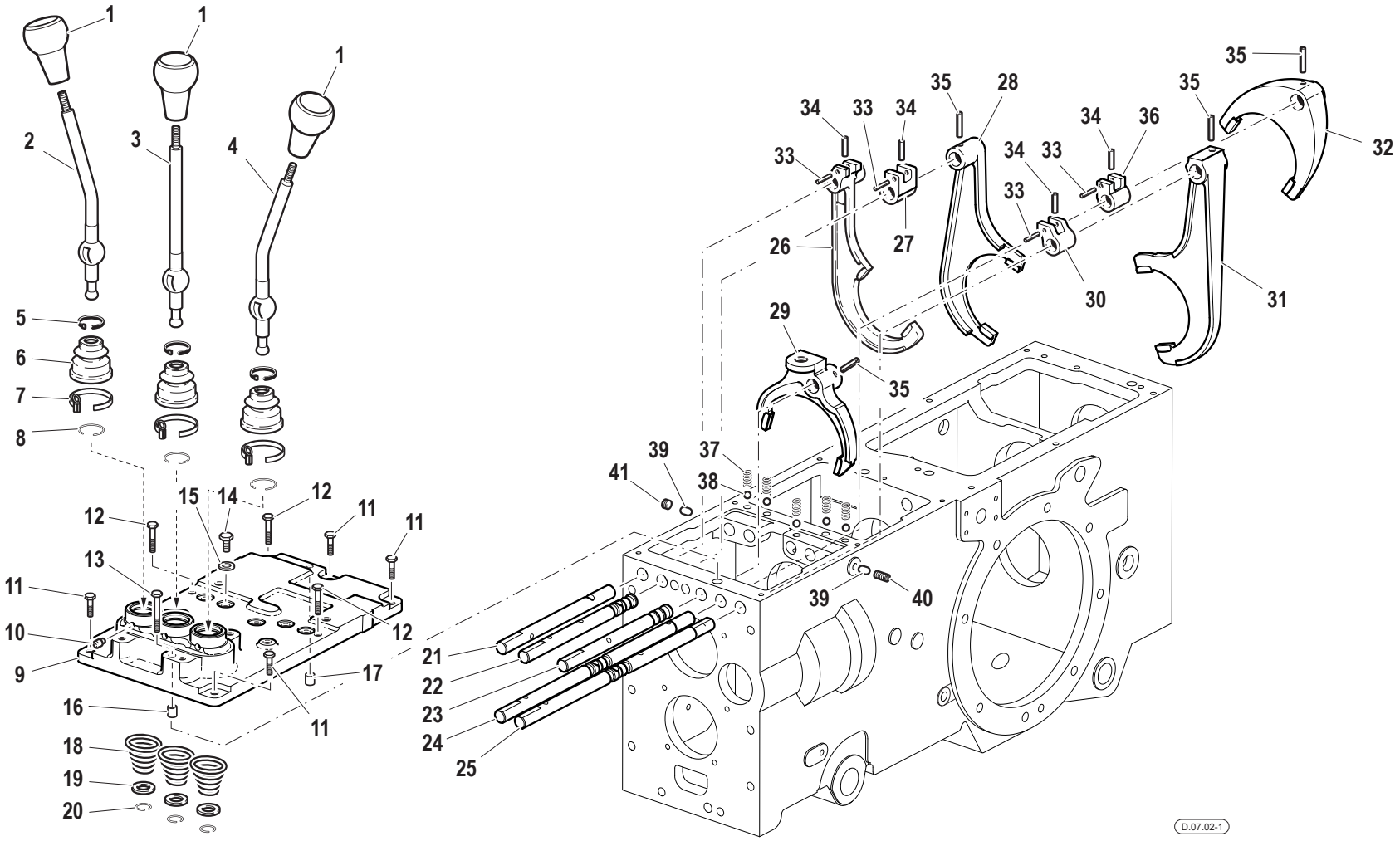

Pos.	Code	Q.ty	Description	Notes
1	58174192	3	HANDLE	
2	52374189	1	COMMAND LEVER	
3	52374386	1	COMMAND LEVER	
4	52378636	1	COMMAND LEVER	
5	F0817640003	3	CLAMP 4,8x180	
6	55170053	3	CAP	
7	58170054	3	COLLAR	
8	58070169	3	LOCKRING	
9	51179545	1	COVER	
10	56370018	6	HINGE PIN	
11	31112146	4	SCREW TE M8X22 UNI 5739 8G	
12	31112152	3	SCREW TE M8X30 UNI 5739 8G	
13	F0862944000	1	SCREW M8X60 UNI 5737	
14	56370186	5	PLUG	
15	F0843771000	5	COPPER WASHER 10,0x16/1	
16	56170017	1	PIN	
17	56570016	1	CYLINDRICAL PLUG	
18	58070164	3	SPRING	
19	56370172	3	SPACER	
20	58070168	3	LOCKRING	
21	56371065	1	PULL ROD	
22	56370177	1	PULL ROD	
23	56370165	1	ROD	
24	56378622	1	PULL ROD	
25	56378630	1	PULL ROD	
26	52274299	1	SELECTOR FORK	
27	52375896	1	CATCH	
28	52272112	1	SELECTOR FORK	
29	52273364	1	SELECTOR FORK	
30	52378629	1	CATCH	
31	51278623	1	SELECTOR FORK	
32	51270771	1	SELECTOR FORK	
33	F0851156000	4	PIN 4X30 DIN 1481 CL:C72	
34	F0851262000	4	PIN 6X26 DIN 7343 CL:C72	

SERIAL  
START  
**913987**

**GEARBOX CONTROLS**

CODE REV

**D.07.02\_1\_36534**

# GEARBOX CONTROLS

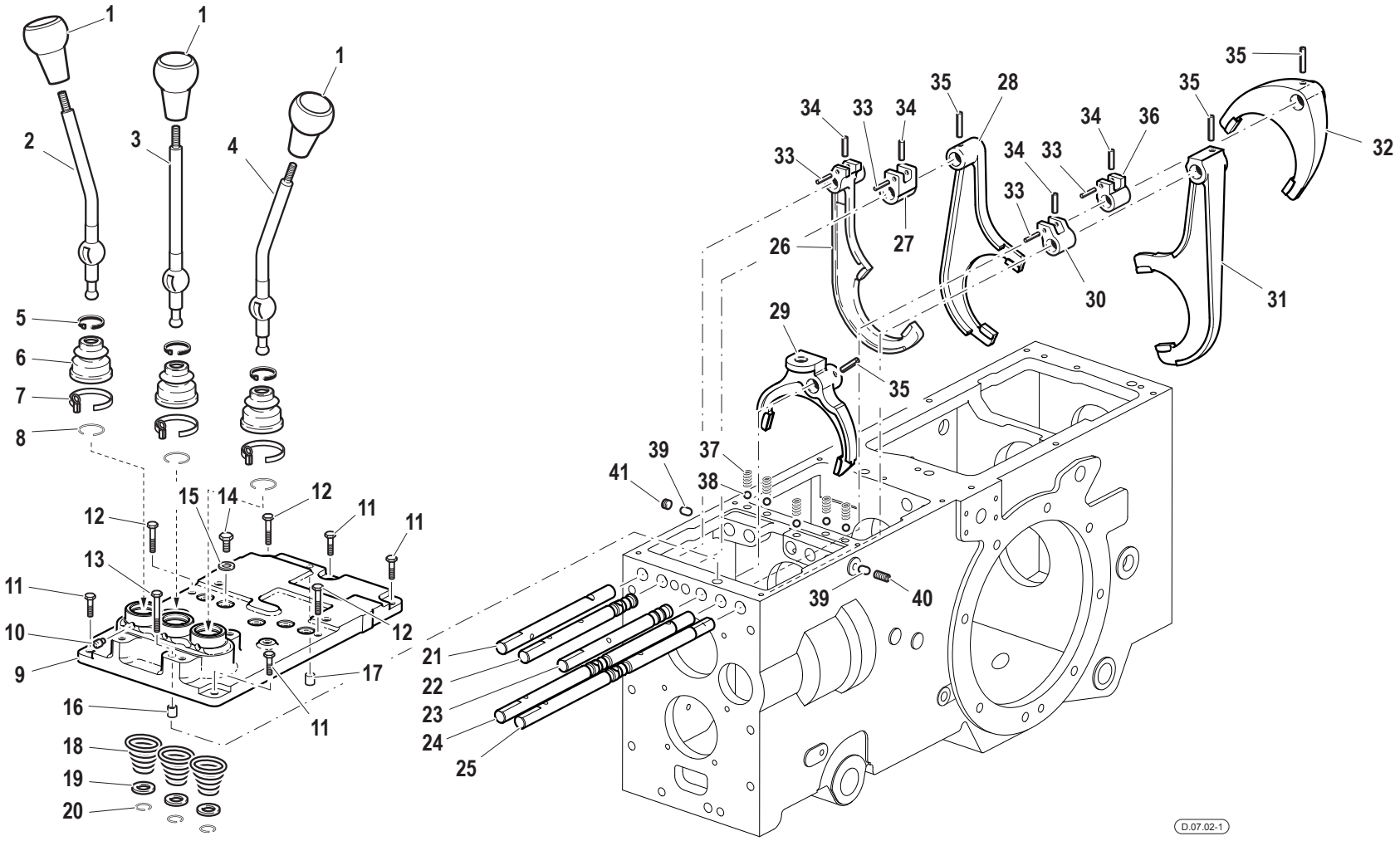

Pos.	Code	Q.ty	Description	Notes
35	F0851267050	3	PIN 6X30 DIN 7343 CL:C72	
36	52378628	1	CATCH	
37	58070741	5	SPRING	
38	F0847434000	5	BALL	
39	56570125	2	TOGGLE	
40	F0863183000	1	SCREW M10X16 UNI 5923	
41	F0852578060	1	CONICAL PLUG	

SERIAL  
START  
**913987**

**GEARBOX CONTROLS**

CODE REV  
**D.07.02\_1\_36534**



REAR TRANSMISSION

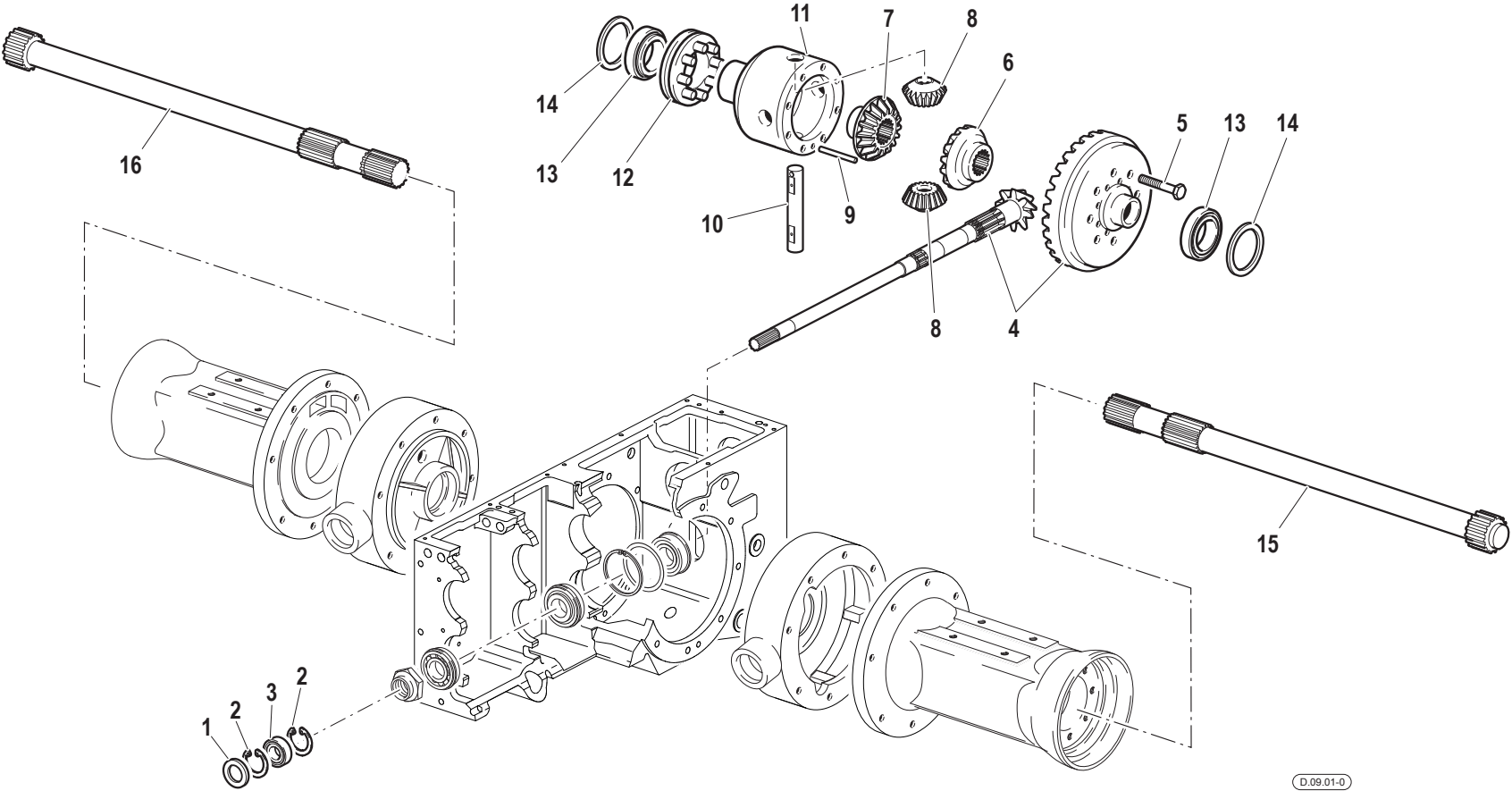

Pos.	Code	Q.ty	Description	Notes
1	F0802104000	1	OIL SEAL 25x62/10	
2	35111062	2	SEEGER RING	
3	37111254	1	BEARING	
4	59378814	1	BEVEL GEAR	
5	F0863311250	8	SCREW M10x1,5x32	
6	52470062	1	PINION	
7	52470061	1	PINION	
8	52470067	2	DIFFERENTIAL PINION	
9	56371037	1	PIN	
10	56471036	1	PIN	
11	51371035	1	HOUSING	
12	59070065	1	SLEEVE	
13	F0812956000	2	BEARING 32010 X/Q	
14	56370089	1	RING	
14	56370127	1	RING	
14	56370128	1	RING	
14	56370830	1	RING	
15	52470106	1	REAR AXLE SHAFT	
16	52470105	1	REAR AXLE SHAFT	

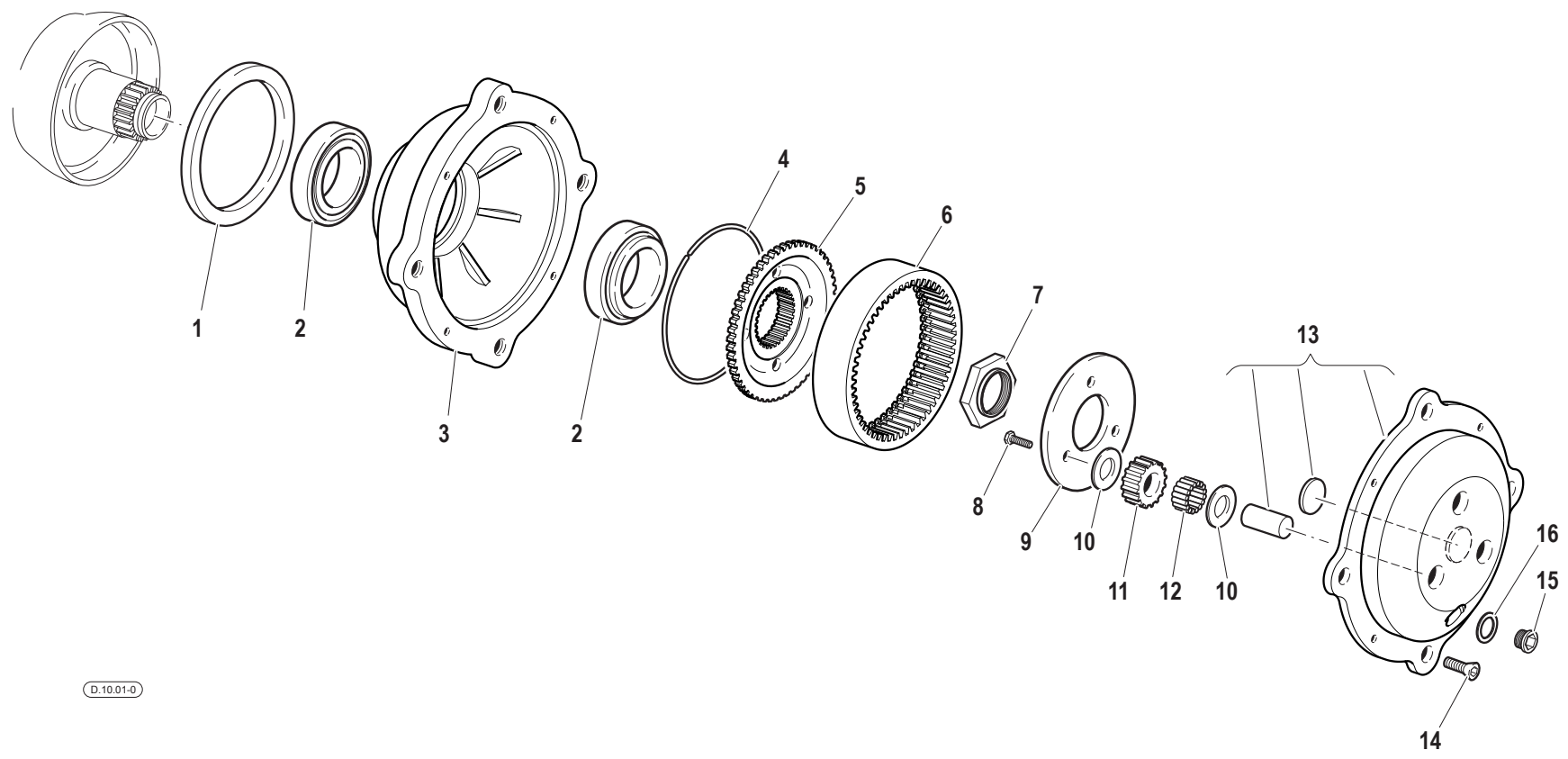

D.10.01-0

Pos.	Code	Q.ty	Description	Notes
1	F0802700150	1	SEAL 125x150x12	
2	F0812975250	2	CYL. ROLLER BEARING 32013X	
3	51172005	1	HUB	
4	58070071	1	RING	
5	52370075	1	FLANGE	
6	52370072	1	CROWN WHEEL	
7	56370079	1	RING NUT	
8	F0862478070	3	SCREW M8x16	
9	56170074	1	ADJUSTING RING	
10	56370076	6	SHIM	
11	52470087	3	PLANETARY GEAR	
12	58170070	3	ROLLER BEARING	
13	59070094	1	COVER	
14	F0862655000	4	SCREW M8X25-5933	
15	56370081	1	PLUG	
16	F0844273090	1	GASKET 22X28X1,5 CU 99,5	

DIFFERENTIAL LOCK

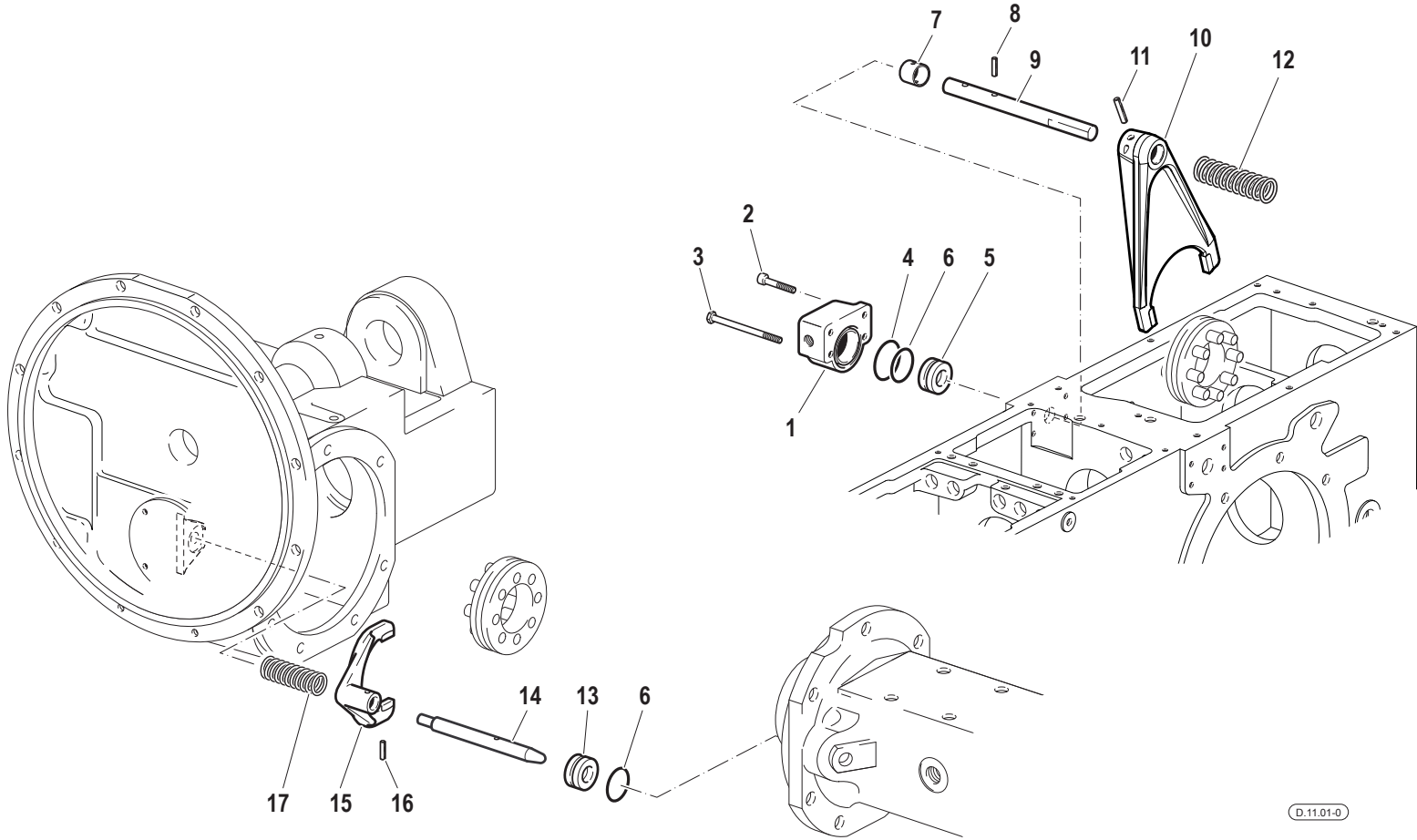

Pos.	Code	Q.ty	Description	Notes
1	52374641	1	SMALL BLOCK	
2	31152085	2	SCREW TCEI M8X25 UNI 5931	
3	31112161	2	SCREW TE M8X50 UNI 5737 8G	
4	F0803209000	1	O-RING	
5	56370187	1	PISTON	
6	58170195	2	GASKET	
7	56176127	1	BUSHING	
8	34213054	1	ROLL PIN	
9	56376256	1	LOCKING DEVICE	
10	51278573	1	FORK	
11	F0851267050	1	PIN 6X30 DIN 7343 CL:C72	
12	58070198	1	SPRING	
13	56370583	1	PISTON	
14	56370582	1	LOCKING DEVICE	
15	51270203	1	FORK	
16	F0851260000	1	PIN	
17	58070205	1	SPRING	

# POWER TAKE-OFF

SERIAL START 911149

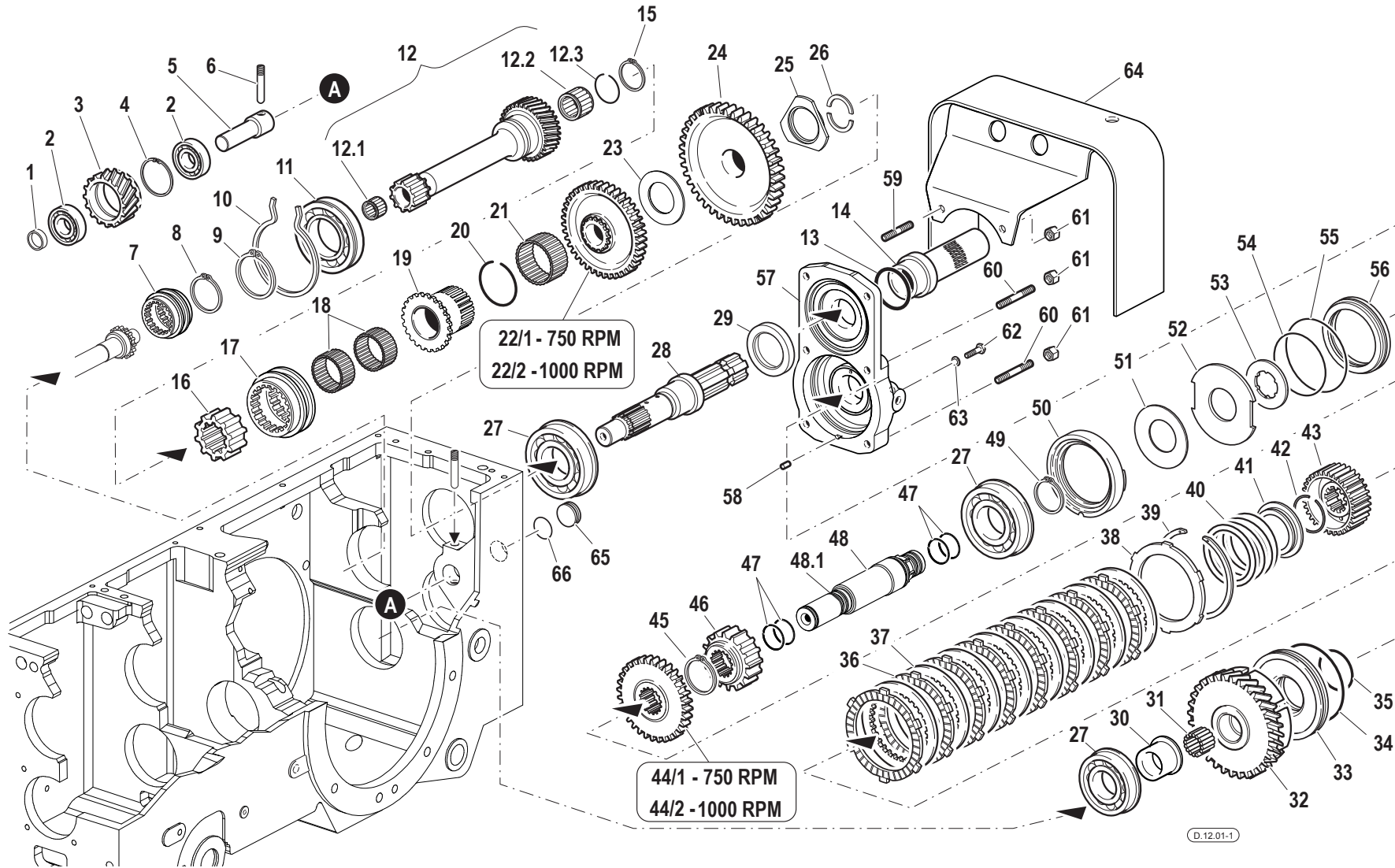

Pos.	Code	Q.ty	Description	Notes
1	56171572	1	SPACER	
2	F0812637000	2	BEARING 6204 (20x47x14)	
3	52476868	1	INTERMEDIATE WHEEL	
4	35111047	1	SEEGER RING	
5	56174108	1	GEAR PIN	
6	56370178	1	SCREW	
7	52470298	1	SLEEVE	
8	35121040	1	SEEGER RING	
9	F0801353000	1	SEEGER RING	
10	58170130	1	CIRCLIP	
11	F0812957010	1	BEARING 6210-N (50/90/20)	
12	59900376	1	PTO SHAFT	
12.1	F0812599086	1	BUSHING HK1816	
12.2	F0812689050	1	ROLLER CAGE K 25X33/20	
12.3	F0801248000	1	SAFETY RING	
13	P470433000000	1	PROTECTIVE RING	
14	P470330000000	1	GUARD	
15	F0801241010	1	SEEGER RING	
16	52476068	1	SLEEVE	
17	52476062	1	SHIFTING CLAW	
18	F0812784000	2	ROLLER CAGE K 32X37/27 H	
19	52478568	1	SHIFTING CLAW	
20	37931413	1	SAFETY RING	
21	F0812951300	1	ROLLER CAGE K 50X55/27 H	
22	52476065	1	DRIVEN GEAR	
23	56475568	1	SHIM	
24	52475991	1	DRIVEN GEAR	
25	56478567	1	SHIM	
26	56378566	2	HALF RING	
27	F0812918010	3	BEARING 6308-NR (40x90x23)	
28	52478565	1	PTO SHAFT	
29	F0802228005	1	SEAL 48x65/10	
30	56470987	1	BUSHING	
31	F0812736010	1	ROLLER CAGE K 30X35/20 H	

SERIAL  
START  
**911149**

**POWER TAKE-OFF**

CODE REV

**D.12.01\_1\_37215**



# POWER TAKE-OFF

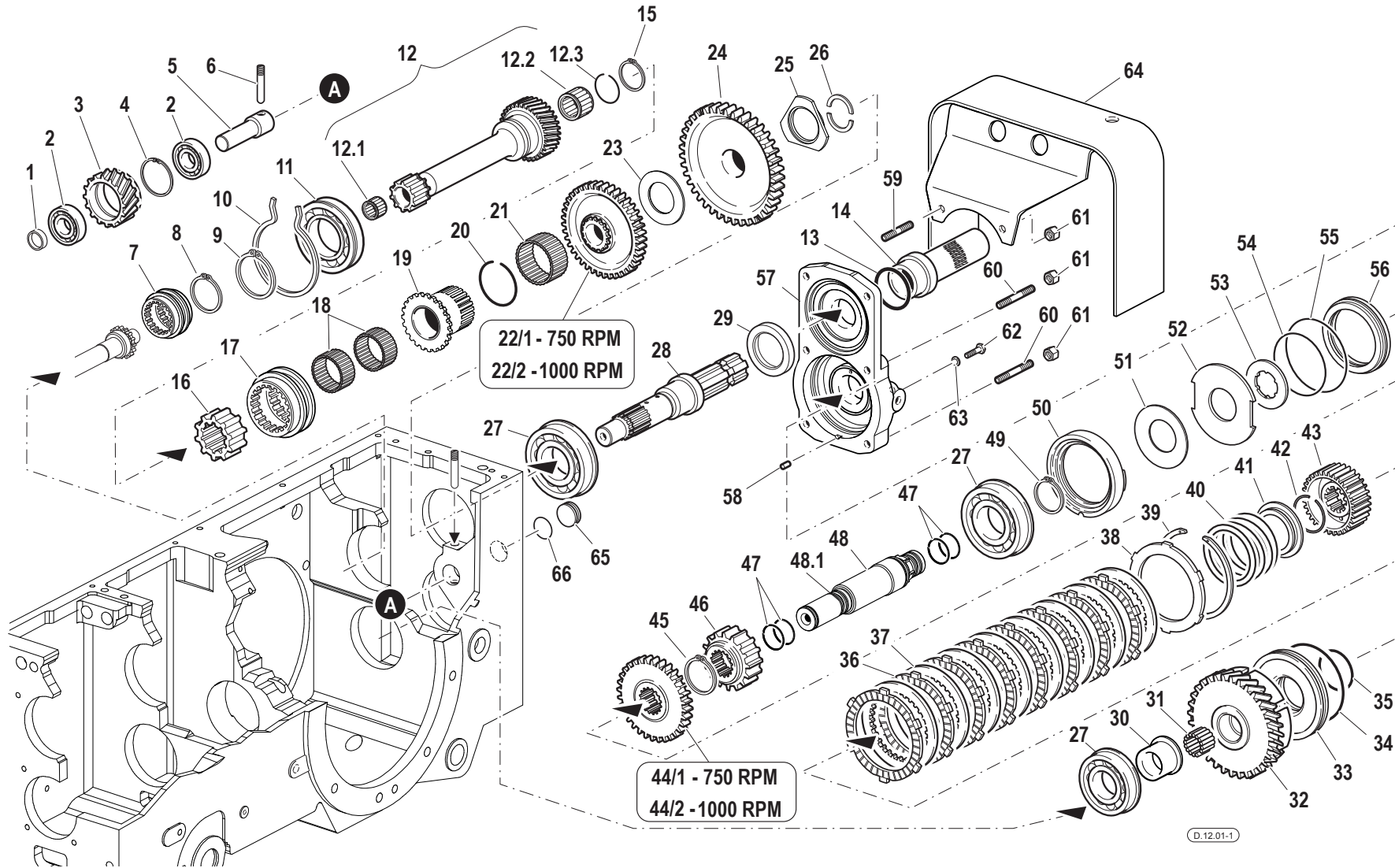

Pos.	Code	Q.ty	Description	Notes
32	52475562	1	CLUTCH HOUSING	
33	53273886	1	PISTON	
34	58172400	1	GASKET	
35	58172402	1	GASKET	
36	58172447	8	DISC	
37	58172448	8	DISC	
38	52372292	1	RING	
39	58072389	1	CIRCLIP	
40	58074092	1	RESTORING SPRING	
41	56372282	1	RING	
42	58072399	1	SAFETY RING	
43	52475565	1	DISC HUB	
44/1	52475994	1	GEAR	
44/2	52475996	1	GEAR	
45	F0801282050	1	SEEGER RING	
46	52475992	1	GEAR	
47	58072398	4	SEAL	
48	59276076	1	SHAFT	
48.1	F0852578060	2	CONICAL PLUG	
49	F0801297050	1	SEEGER RING	
50	56475516	1	SPACER	
51	58073889	1	CUP SPRING	
52	56475517	1	BRAKE DISC	
52	56475518	1	CLUTCH DISC	
52	56473890	1	BRAKE DISC	
52	56474713	1	BRAKE DISC	
52	56474714	1	BRAKE DISC	
53	56475844	1	CLUTCH DISC	
54	38116317	1	RING	
55	38118720	1	O-RING	
56	53273891	1	PISTON	
57	59377433	1	COVER	
58	F0851226000	1	PIN 6X12 UNI 1707 CL:C20	
59	F0838154010	2	STUD BOLT M8X25 UNI 5911 8.8	

SERIAL  
START  
**911149**

**POWER TAKE-OFF**

CODE REV

**D.12.01\_1\_37215**

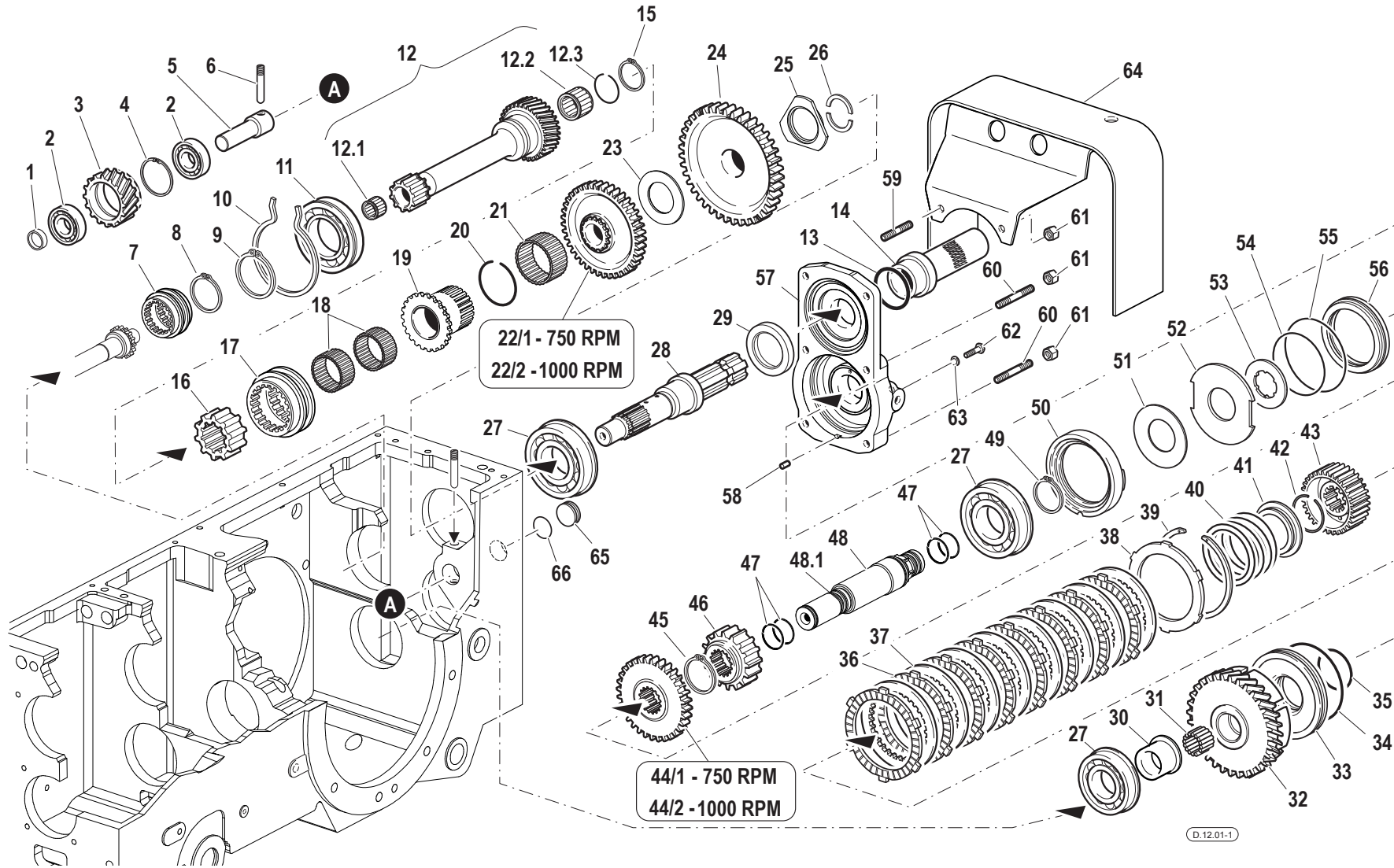

<b>Pos.</b>	<b>Code</b>	<b>Q.ty</b>	<b>Description</b>	<b>Notes</b>
60	31312089	4	STUD BOLT M8x52x14x18	
61	31211080	6	NUT M8	
62	F0862448100	1	SCREW M8X10 UNI 5740	
63	F0843641000	1	COPPER WASHER 8x14/1,5	
64	59074993	1	P.T.O. PROTECTION	
65	56074313	1	PLUG	
66	F0803199010	1	O-RING	

SERIAL  
START  
**911149**

**POWER TAKE-OFF**

CODE REV  
**D.12.01\_1\_37215**

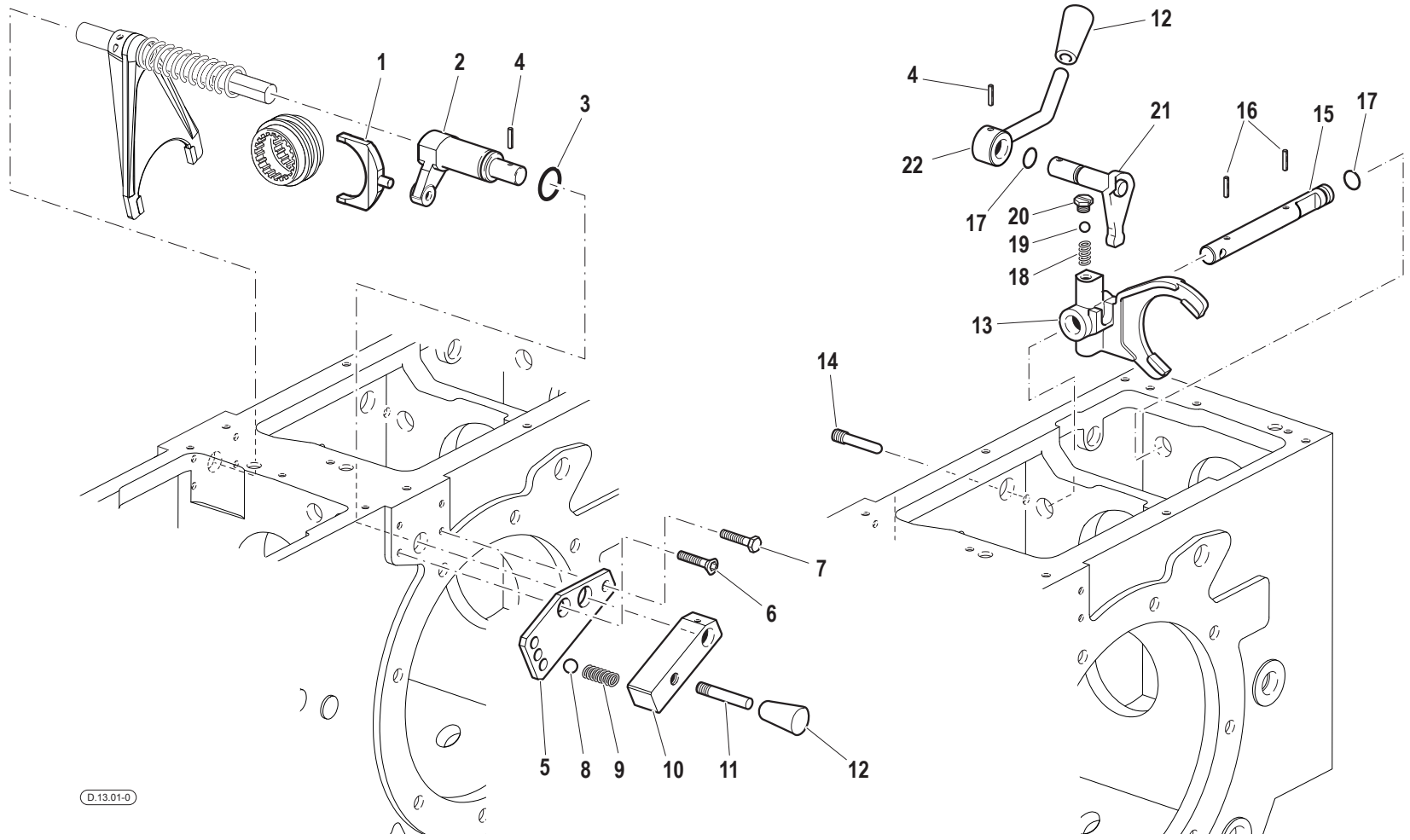

D.13.01-0

Pos.	Code	Q.ty	Description	Notes
1	56470299	1	SELECTOR FORK	
2	52370152	1	LEVER	
3	38112200	1	O-RING	
4	34211054	1	ROLL PIN	
5	56374430	1	PLATE	
6	31132566	1	SCREW TSVEI M8X20 UNI 5933	
7	31112150	1	SCREW TE M8X20 UNI 5739 8G	
8	F0847462000	1	BALL RB-11.112	
9	F0831047000	1	SPRING	
10	56174431	1	LEVER	
11	56170447	1	TIP	
12	F0828468050	2	GRIP	
13	51275570	1	SELECTOR FORK	
14	56370178	1	SCREW	
15	56375571	1	ROD	
16	F0851180000	2	PIN 5X26 DIN 1481 CL:C72	
17	38111078	2	O-RING	
18	58070741	2	SPRING	
19	F0847434000	2	BALL	
20	56076055	1	PLUG	
21	59075572	1	LEVER	
22	59078865	1	LEVER	

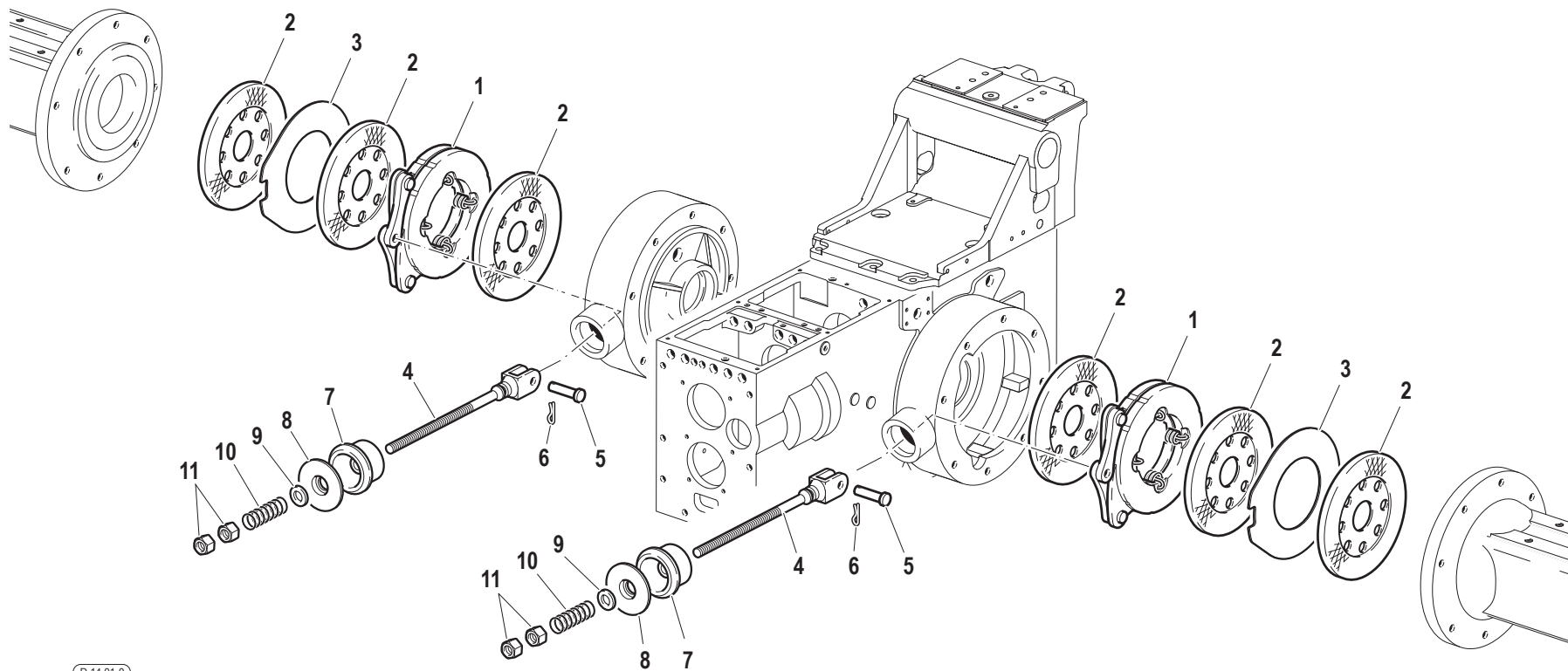

Pos.	Code	Q.ty	Description	Notes
1	58170045	2	BRAKE	
2	58170703	6	BRAKE DISC	
3	58171019	2	SHIM	
4	56370038	2	ROD	
5	56470231	2	PIN	
6	F0810510000	2	SPLIT PIN A2,0X20 UNI 1336	
7	55170047	2	BOOT	
8	56170043	2	COVER	
9	31411130	2	WASHER 13x24	
10	58070366	2	RETAINING SPRING	
11	31231120	4	NUT M12	



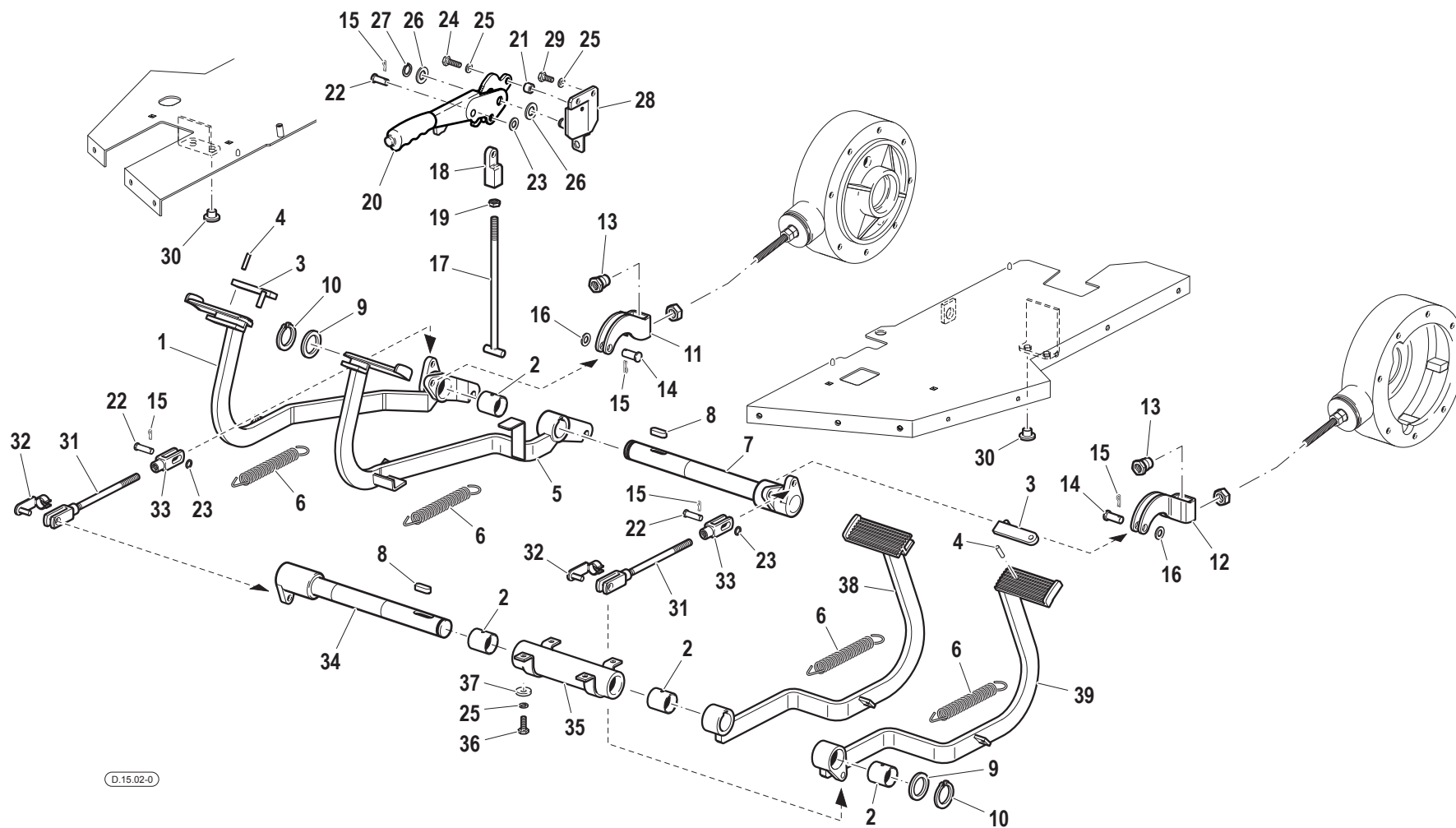

Pos.	Code	Q.ty	Description	Notes
1	59070325	1	BRAKE PEDAL	
2	58170026	4	BUSHING	
3	59070398	2	SMALL PLATE	
4	F0851262000	2	PIN 6X26 DIN 7343 CL:C72	
5	59070323	1	BRAKE PEDAL	
6	58070790	4	RESTORING SPRING	
7	59070333	1	SHAFT	
8	34321066	2	KEY A10X8X30 UNI 6604	
9	56170367	2	SHIM	
10	F0801241010	2	SEEGER RING	
11	56170795	1	RIGHT YOKE	
12	56170796	1	LEFT BRACKET	
13	52373177	2	NUT	
14	56470797	2	PIN	
15	F0810510000	5	SPLIT PIN A2,0X20 UNI 1336	
16	31411130	2	WASHER 13x24	
17	52375215	1	HANDBRAKE TIE-ROD	
18	56371721	1	SMALL BLOCK	
19	F0814627000	1	NUT M10	
20	58178960	1	HANDBRAKE LEVER	
21	56171936	1	SPACER	
22	56470365	3	PIN	
23	31411105	3	WASHER 10,5x21	
24	31112151	1	SCREW TE M8X25 UNI 5739 8G	
25	F0843643060	7	WASHER 8	
26	31411150	2	WASHER 15x28	
27	F0801095000	1	SEEGER RING	
28	59074459	1	RETAINER	
29	31112147	2	SCREW TE M8X18 UNI 5739 8G	
30	F0822537050	4	BUFFER	
31	59073242	2	ROD	
32	F0860091020	2	PIN	
33	50970418	2	FORK	
34	59074561	1	SHAFT	

SERIAL

**BRAKES CONTROLS**

CODE REV

**D.15.02\_0\_37357**

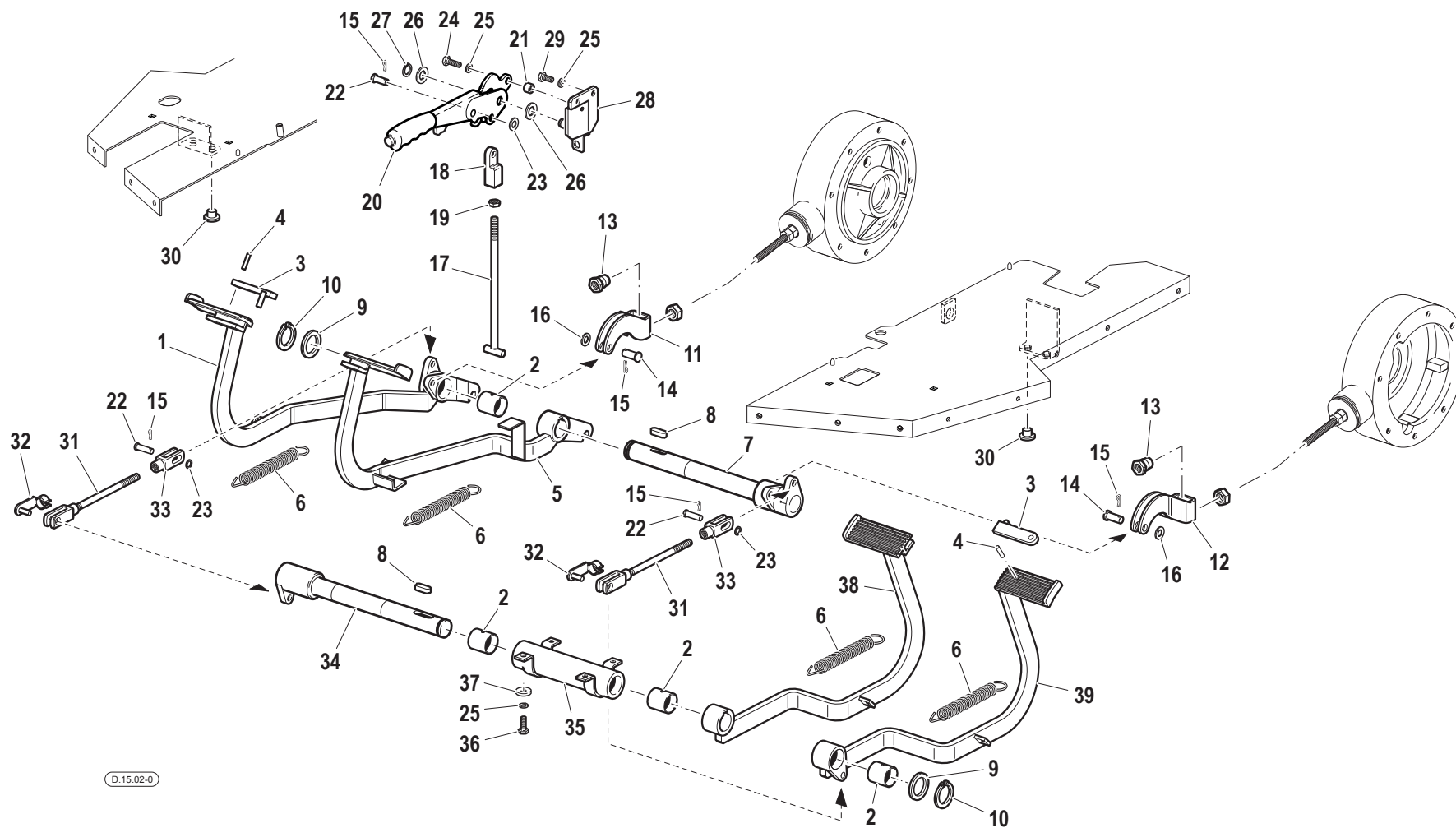

Pos.	Code	Q.ty	Description	Notes
35	59070051	1	PIPE	
36	31112146	4	SCREW TE M8X22 UNI 5739 8G	
37	F0843711000	4	WASHER D.24x8,5/4	
38	59074701	1	BRAKE PEDAL	
39	59074702	1	BRAKE PEDAL	

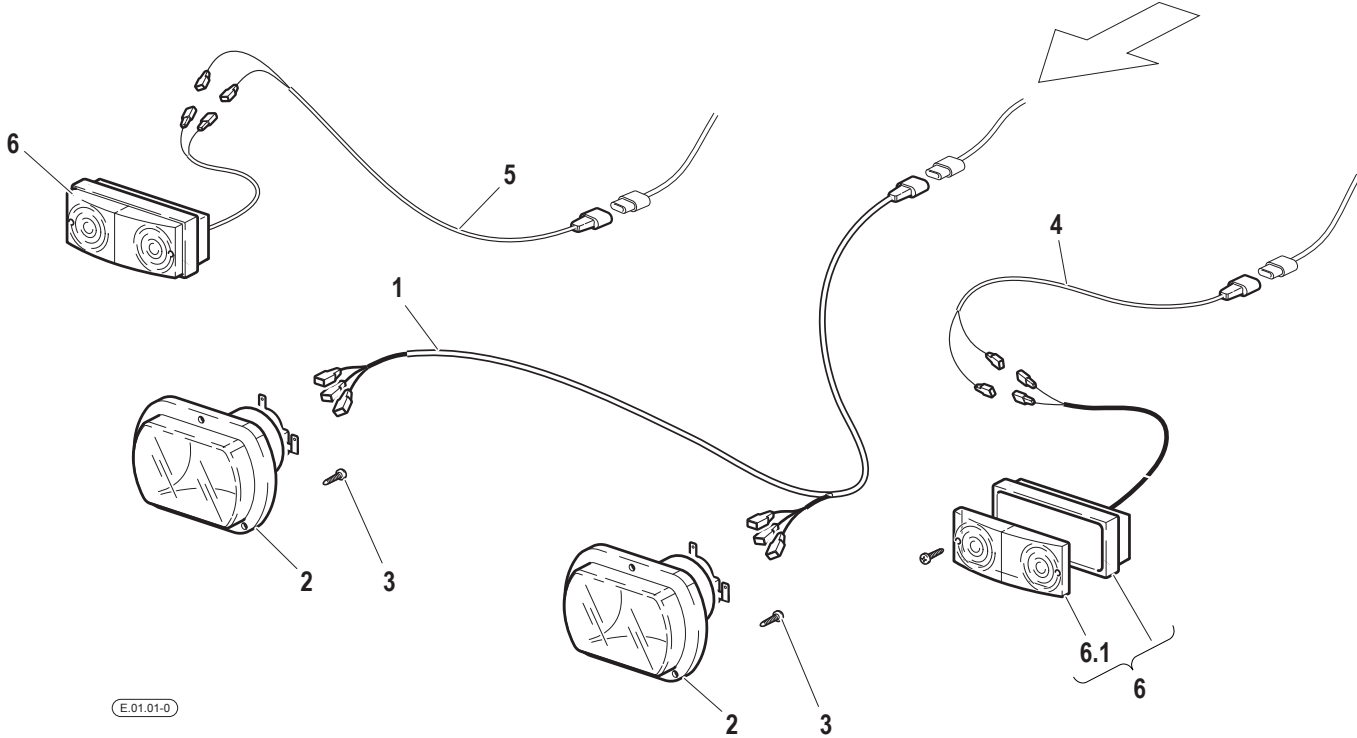

E.01.01-0

<b>Pos.</b>	<b>Code</b>	<b>Q.ty</b>	<b>Description</b>	<b>Notes</b>
1	58074904	1	CABLE	
2	F0825404050	2	HEADLIGHT	
3	F0861867050	6	SCREW M4,2X19 DIN 7981	
4	58071307	1	CABLE	
5	58071308	1	CABLE	
6	F0825420500	2	LAMP	
6.1	F0825420560	1	GLASS	

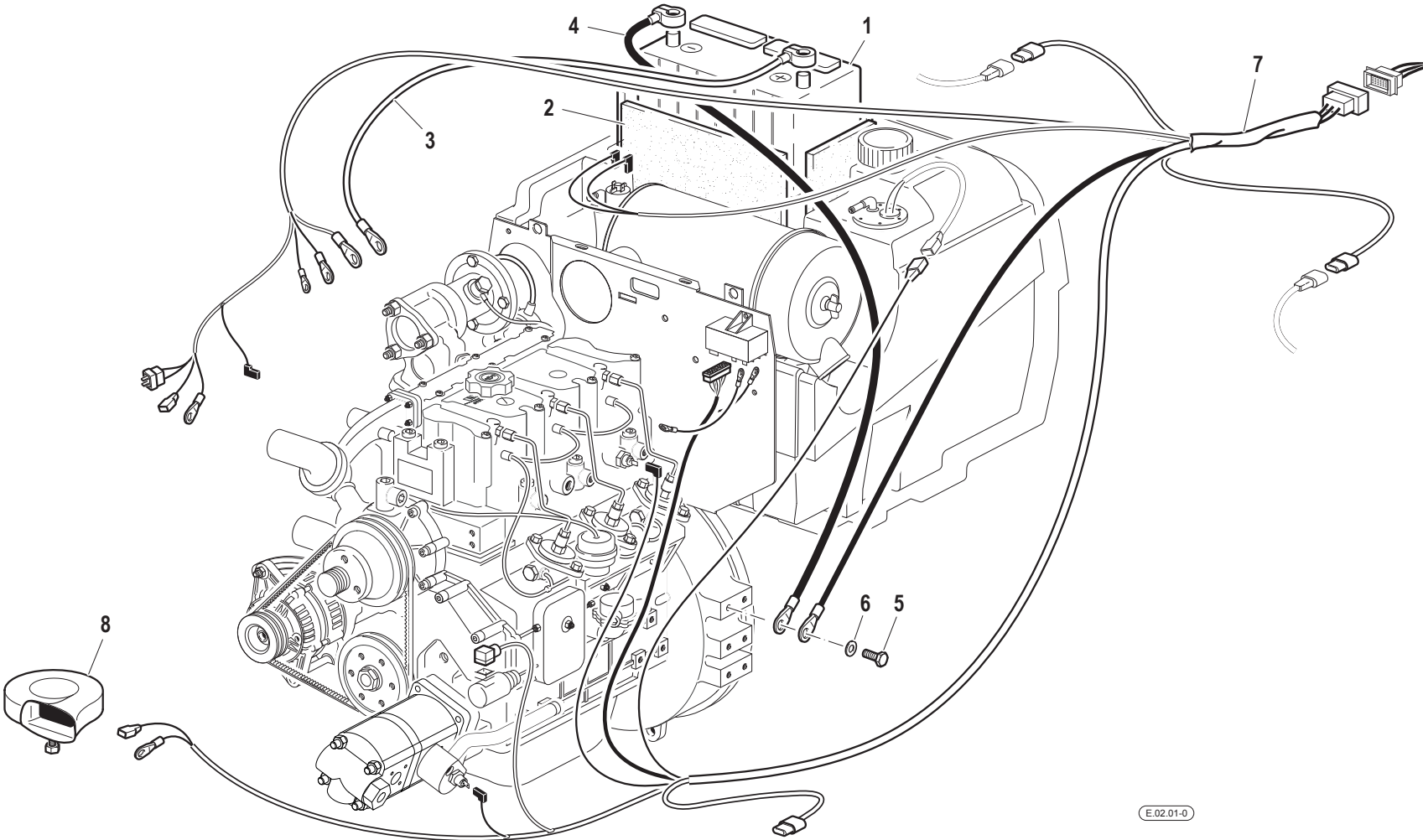

<b>Pos.</b>	<b>Code</b>	<b>Q.ty</b>	<b>Description</b>	<b>Notes</b>
1	F0825480100	1	BATTERY	
2	F0190018909	1	LINING	
3	58071313	1	CABLE	
4	58072081	1	CABLE	
5	31112210	1	SCREW TE M10X20 UNI 5739	
6	F0843755000	1	WASHER 10	
7	58075164	1	CABLE	
8	F0825417000	1	HORN	



STRUMENTAZIONE DIGITALE  
 DIGITAL INSTRUMENT  
 INSTRUMENTATION DIGITALE  
 DIGITALES GERÄT TAFEL  
 INSTRUMENTACIÓN DIGITAL

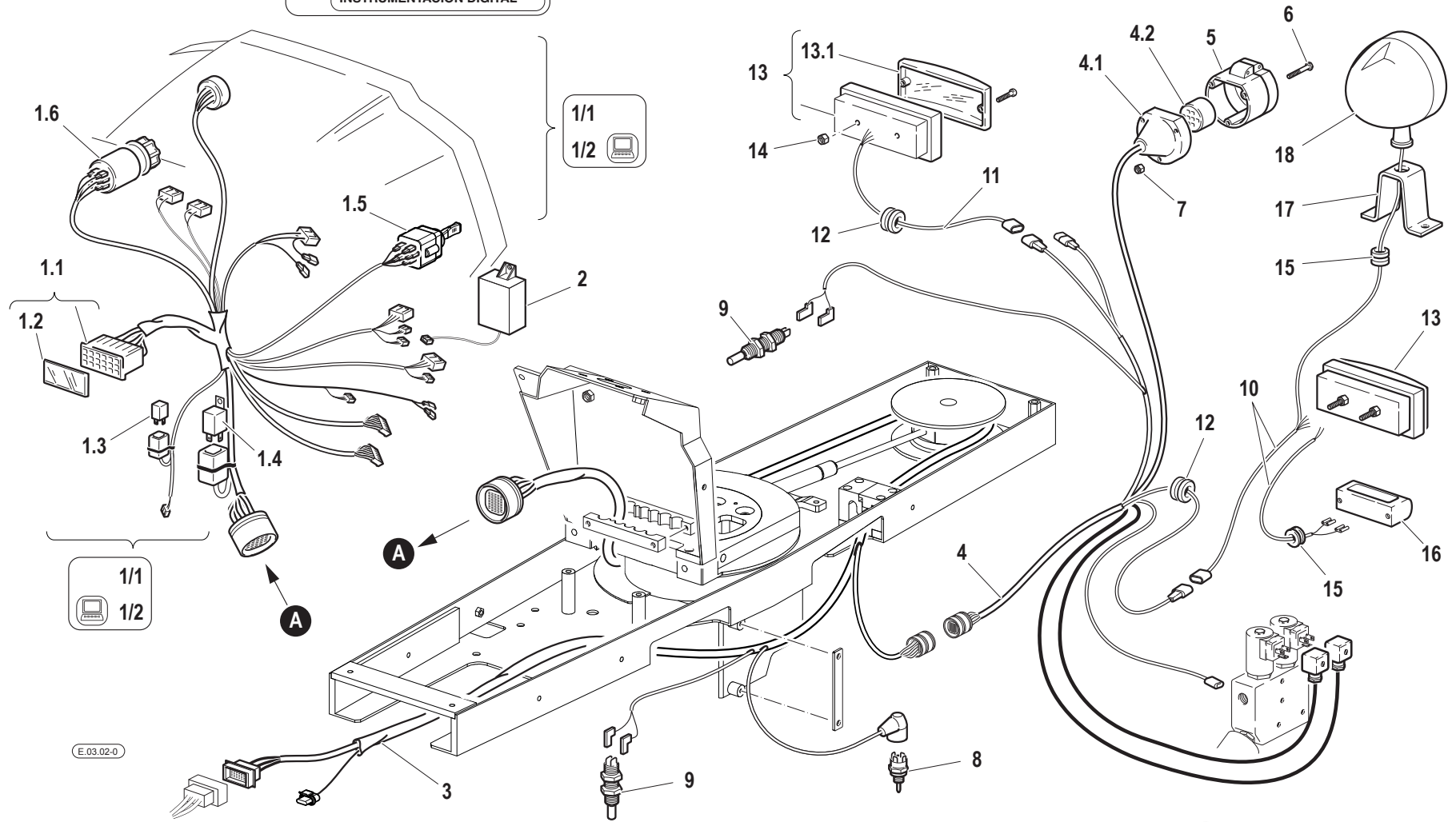

Pos.	Code	Q.ty	Description	Notes
1/1	58077601	1	CABLE	
1.1	58170453	1	FUSE BOX	
1.2	58172267	1	COVER	
1/2	58077602	1	CABLE	
1.3	59900242	1	RELAY	
1.4	F0825139000	1	FLASHER	
1.5	F0825436000	1	SWITCH	
1.6	F0825436003	1	SWITCH	
2	58175700	1	SWITCHING CONTROL UNIT	
3	58079392	1	CABLE	
4	58079393	1	CABLE	
4.1	58170572	1	CAP	
4.2	58170571	1	ATTACHMENT PLUG	
5	F0825438000	1	SOCKET	
6	F0861941000	3	SCREW	
7	31211050	3	NUT M5	
8	30000638	1	SWITCH	
9	F0825488000	2	SWITCH	
10	58072568	1	CABLE	
11	58071305	1	CABLE	
12	58170947	2	CABLE GLAND	
13	F0825420600	2	LAMP	
13.1	F0825420660	2	GLASS	
14	31241051	8	SELFLOCK NUT M5	
15	F0825414000	2	CABLE GLAND 7-15-18,5-2,5	
16	30000506	1	LAMP	
17	F0190035152	1	SUPPORT	
18	F0825493000	1	HEADLIGHT	

# HYDR. SYSTEM DOUBLE OIL SUCTION

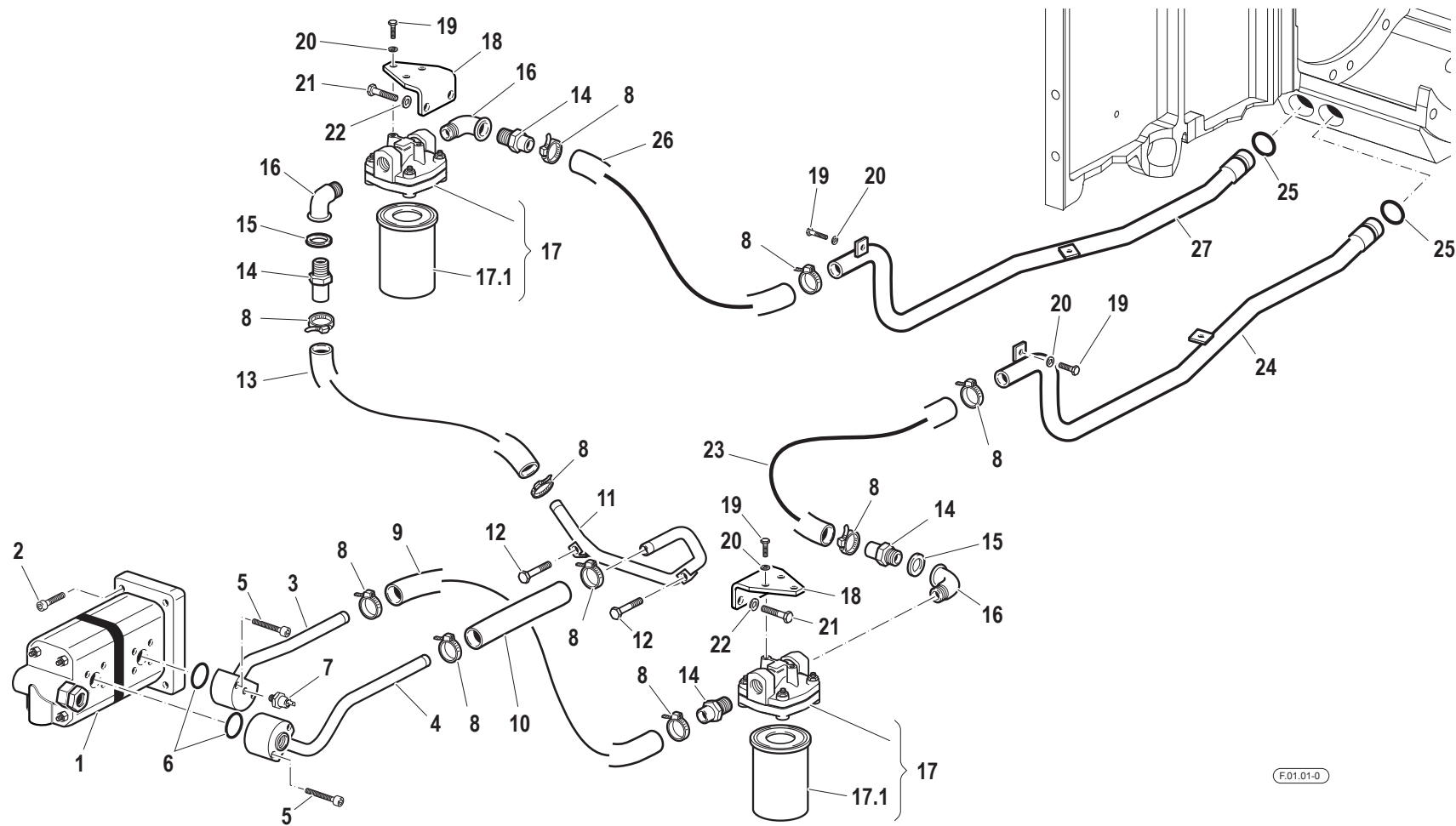

Pos.	Code	Q.ty	Description	Notes
1	58175007	1	LIFT PUMP	
2	31152083	4	SCREW TCEI M8X30 UNI 5931	
3	59074989	1	SUCTION PIPE	
4	59074990	1	SUCTION PIPE	
5	F0862796000	4	SCREW M8X40 UNI 5931	
6	38112200	2	O-RING	
7	58175122	1	DIGITAL INSTRUMENT	
8	F0817503000	10	CLAMP 037,6-906R	
9	58173505	1	FLEXIBLE HOSE	
10	58170352	1	FLEXIBLE HOSE	
11	59075223	1	SUCTION PIPE	
12	31112211	2	SCREW TE M10X30 UNI 5739	
13	58173543	1	FLEXIBLE HOSE	
14	56170350	4	PIPE FITTING	
15	F0824185000	2	COPPER WASHER 26X34X1,5	
16	F0840563000	3	PIPE FITTING	
17	58175014	2	FILTER	
17.1	F0825718020	2	FILTER INSERT	
18	56174725	2	OIL FILTER BRACKET	
19	31111151	7	SCREW TE M8X16 UNI 5739 8G	
20	F0843643060	7	WASHER 8	
21	31112210	4	SCREW TE M10X20 UNI 5739	
22	F0843755000	4	WASHER 10	
23	58173506	1	FLEXIBLE HOSE	
24	59077634	1	SUCTION PIPE	
25	38113142	2	O-RING	
26	58173506	1	FLEXIBLE HOSE	
27	59077637	1	SUCTION PIPE	

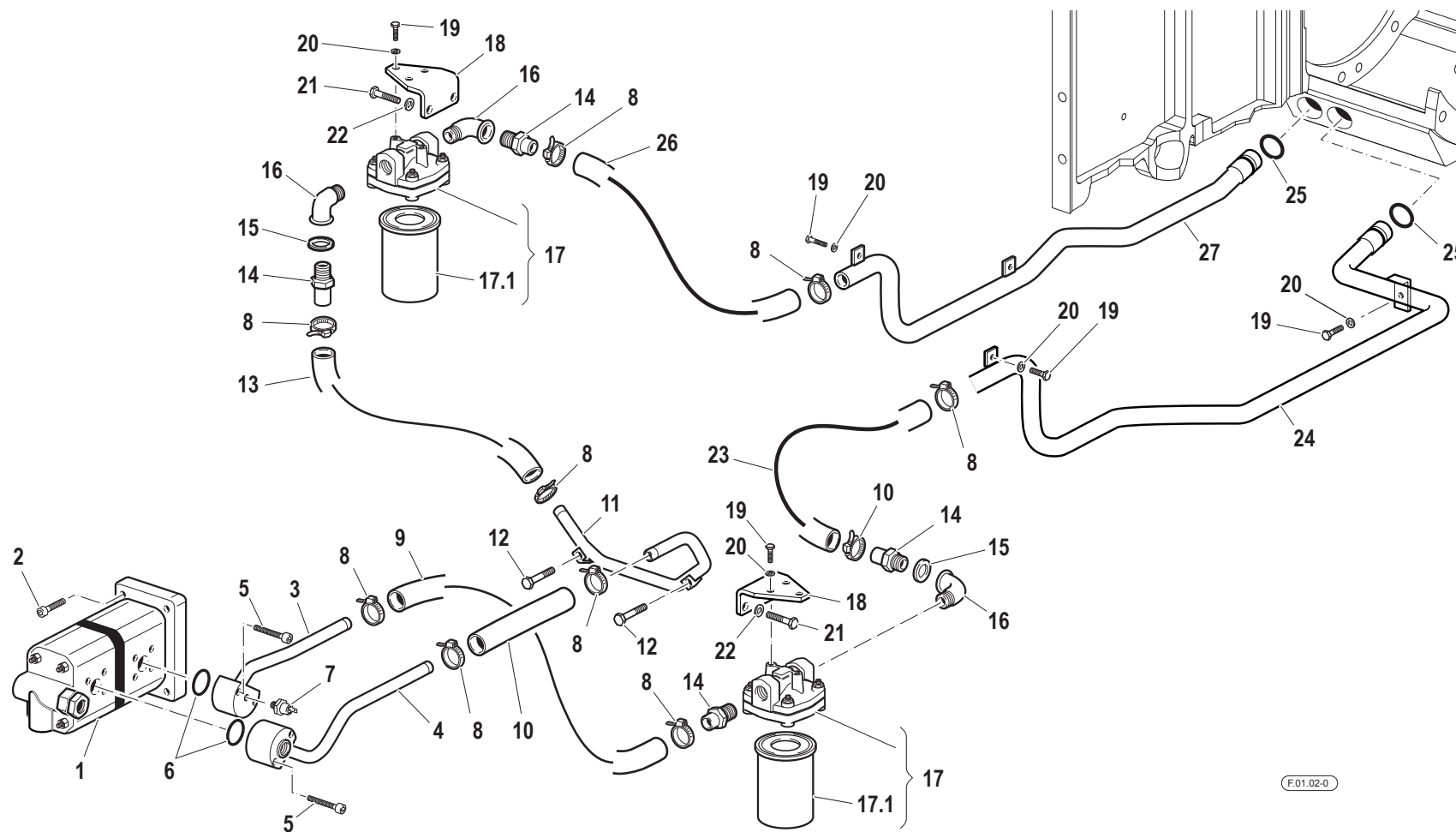

Pos.	Code	Q.ty	Description	Notes
1	58175007	1	LIFT PUMP	
2	31152083	4	SCREW TCEI M8X30 UNI 5931	
3	59074989	1	SUCTION PIPE	
4	59074990	1	SUCTION PIPE	
5	F0862796000	4	SCREW M8X40 UNI 5931	
6	38112200	2	O-RING	
7	58175122	1	DIGITAL INSTRUMENT	
8	F0817503000	10	CLAMP 037,6-906R	
9	58173505	1	FLEXIBLE HOSE	
10	58170352	1	FLEXIBLE HOSE	
11	59075223	1	SUCTION PIPE	
12	31112211	2	SCREW TE M10X30 UNI 5739	
13	58173543	1	FLEXIBLE HOSE	
14	56170350	4	PIPE FITTING	
15	F0824185000	2	COPPER WASHER 26X34X1,5	
16	F0840563000	3	PIPE FITTING	
17	58175014	2	FILTER	
17.1	F0825718020	2	FILTER INSERT	
18	56174725	2	OIL FILTER BRACKET	
19	31111151	7	SCREW TE M8X16 UNI 5739 8G	
20	F0843643060	7	WASHER 8	
21	31112210	4	SCREW TE M10X20 UNI 5739	
22	F0843755000	4	WASHER 10	
23	58173506	1	FLEXIBLE HOSE	
24	59077779	1	SUCTION PIPE	
25	38113142	2	O-RING	
26	58173506	1	FLEXIBLE HOSE	
27	59077778	1	SUCTION PIPE	

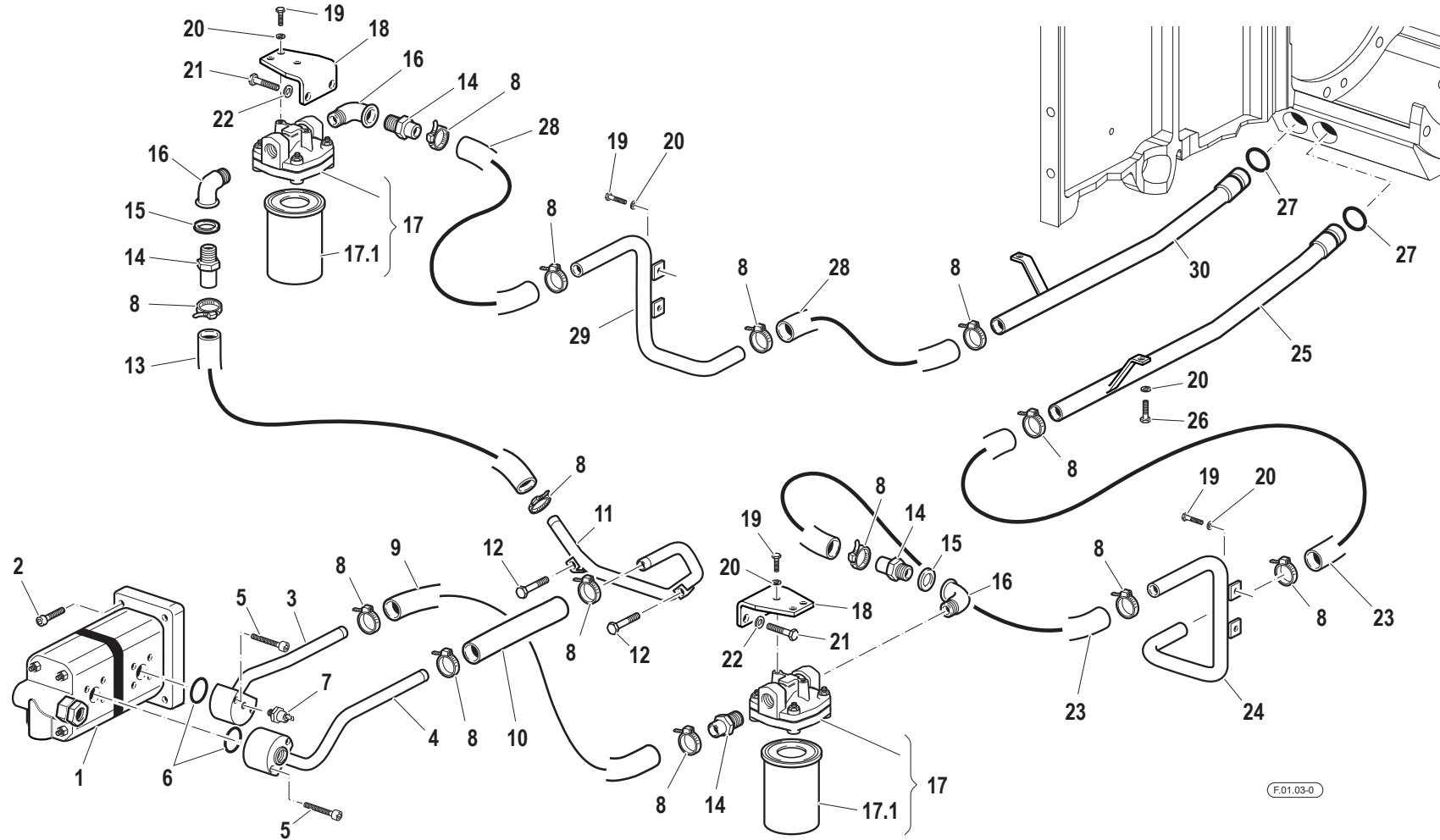

Pos.	Code	Q.ty	Description	Notes
1	58175007	1	LIFT PUMP	
2	31152083	4	SCREW TCEI M8X30 UNI 5931	
3	59074989	1	SUCTION PIPE	
4	59074990	1	SUCTION PIPE	
5	F0862796000	4	SCREW M8X40 UNI 5931	
6	38112200	2	O-RING	
7	58175122	1	DIGITAL INSTRUMENT	
8	F0817503000	14	CLAMP 037,6-906R	
9	58173505	1	FLEXIBLE HOSE	
10	58170352	1	FLEXIBLE HOSE	
11	59075223	1	SUCTION PIPE	
12	31112211	2	SCREW TE M10X30 UNI 5739	
13	58173543	1	FLEXIBLE HOSE	
14	56170350	4	PIPE FITTING	
15	F0824185000	2	COPPER WASHER 26X34X1,5	
16	F0840563000	3	PIPE FITTING	
17	58175014	2	FILTER	
17.1	F0825718020	2	FILTER INSERT	
18	56174763	2	OIL FILTER BRACKET	
19	31111151	8	SCREW TE M8X16 UNI 5739 8G	
20	F0843643060	9	WASHER 8	
21	31112210	4	SCREW TE M10X20 UNI 5739	
22	F0843755000	4	WASHER 10	
23	58173506	2	FLEXIBLE HOSE	
24	59078595	1	PIPE	
25	59076225	1	SUCTION PIPE	
26	31112150	2	SCREW TE M8X20 UNI 5739 8G	
27	38113142	2	O-RING	
28	58173506	2	FLEXIBLE HOSE	
29	59076226	1	PIPE	
30	59076224	1	SUCTION PIPE	



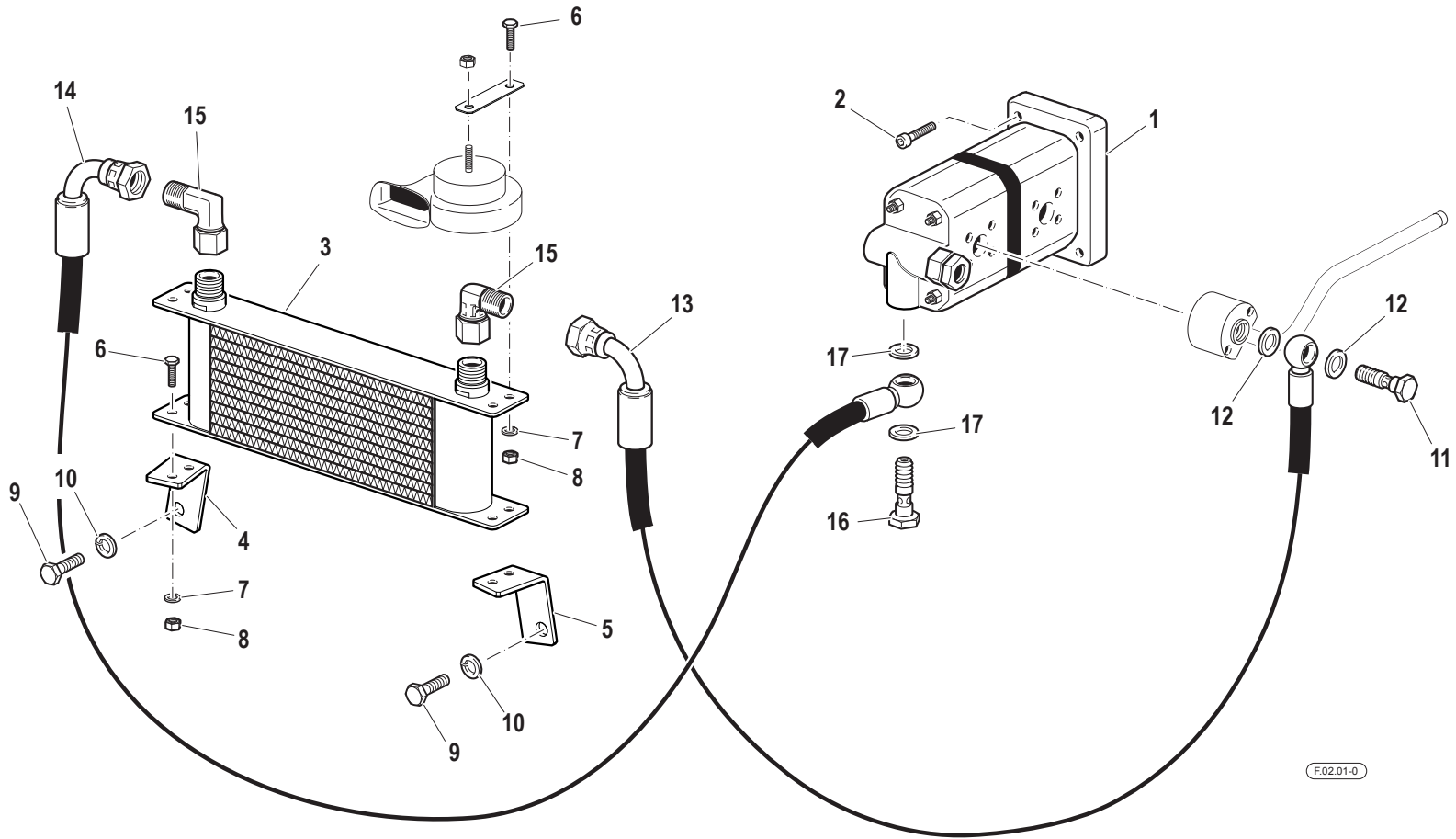

Pos.	Code	Q.ty	Description	Notes
1	58175007	1	LIFT PUMP	
2	31152083	4	SCREW TCEI M8X30 UNI 5931	
3	58175222	1	OIL EXCHANGER	
4	56174987	1	RIGHT YOKE	
5	56174988	1	LEFT BRACKET	
6	31112090	5	SCREW TE M6X16 UNI 5739 8G	
7	F0843570000	5	WASHER 6	
8	31211060	5	HEXAGONAL NUT M8	
9	31112210	2	SCREW TE M10X20 UNI 5739	
10	F0843755000	2	WASHER 10	
11	F0843110010	1	THREADED TERMINAL END M18x1,5	
12	F0824113000	2	COPPER WASHER 18X24/1,5	
13	58075539	1	FLEXIBLE HOSE	
14	58075538	1	FLEXIBLE HOSE	
15	F0840564050	2	ADAPTER PART	
16	F0843109020	1	PIPE FITTING	
17	F0824110000	2	COPPER WASHER 3/8 GAS	

# STEERING HYDR. SYSTEM

SERIAL START 914705

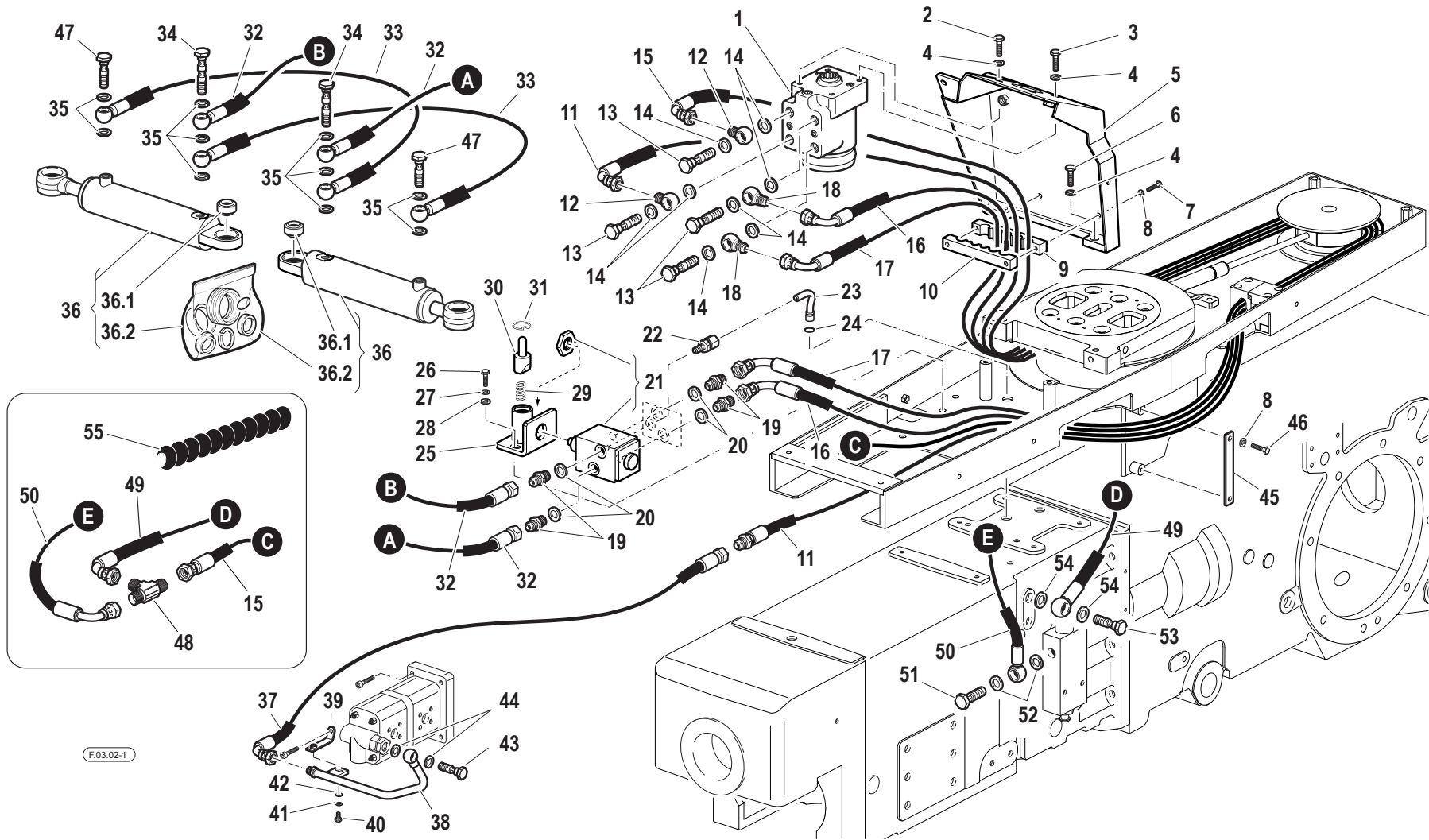

F.03.02-1

Pos.	Code	Q.ty	Description	Notes
1	58178954	1	HYDROSTEERING	
2	31112210	1	SCREW TE M10X20 UNI 5739	
3	31112219	3	SCREW TE M10X25 UNI 5739	
4	F0843755000	6	WASHER 10	
5	59074332	1	SUPPORT	
6	31112211	2	SCREW TE M10X30 UNI 5739	
7	31112092	2	SCREW TE M6X35 UNI 5739 8G	
8	F0843570000	4	WASHER 6	
9	56174481	1	COMB	
10	56174480	1	COMB	
11	58074836	1	FLEXIBLE HOSE	
12	F0842512000	2	PIPE FITTING	
13	F0843116000	4	PIPE FITTING 1/2	
14	F0824141000	8	COPPER WASHER 21x27/1,5	
15	58079433	1	FLEXIBLE HOSE	
16	58074891	1	FLEXIBLE HOSE	
17	58074740	1	FLEXIBLE HOSE	
18	F0835040030	2	PIPE FITTING	
19	F0835031010	4	NIPPLE	
20	F0843907000	4	COPPER WASHER 13,66x19/1,5	
21	P227332000000	1	D.A. VALVE	
22	58174547	1	NIPPLE	
23	59074546	1	EXHAUST	
24	F0803050000	1	O-RING	
25	59074482	1	PLATE	
26	31112150	2	SCREW TE M8X20 UNI 5739 8G	
27	F0843643060	2	WASHER 8	
28	31411084	2	WASHER 8,4x17	
29	58077413	1	SPRING	
30	56174485	1	CURSOR	
31	F0801163000	1	SEEGER RING	
32	58074734	2	FLEXIBLE HOSE	
33	58074733	2	CONNECTION PIPE	
34	30000211	2	HOLLOW SCREW M14X1,5	

SERIAL  
START  
**914705**

**STEERING HYDR. SYSTEM**

CODE REV

**F.03.02\_1\_37586**

# STEERING HYDR. SYSTEM

SERIAL START 914705

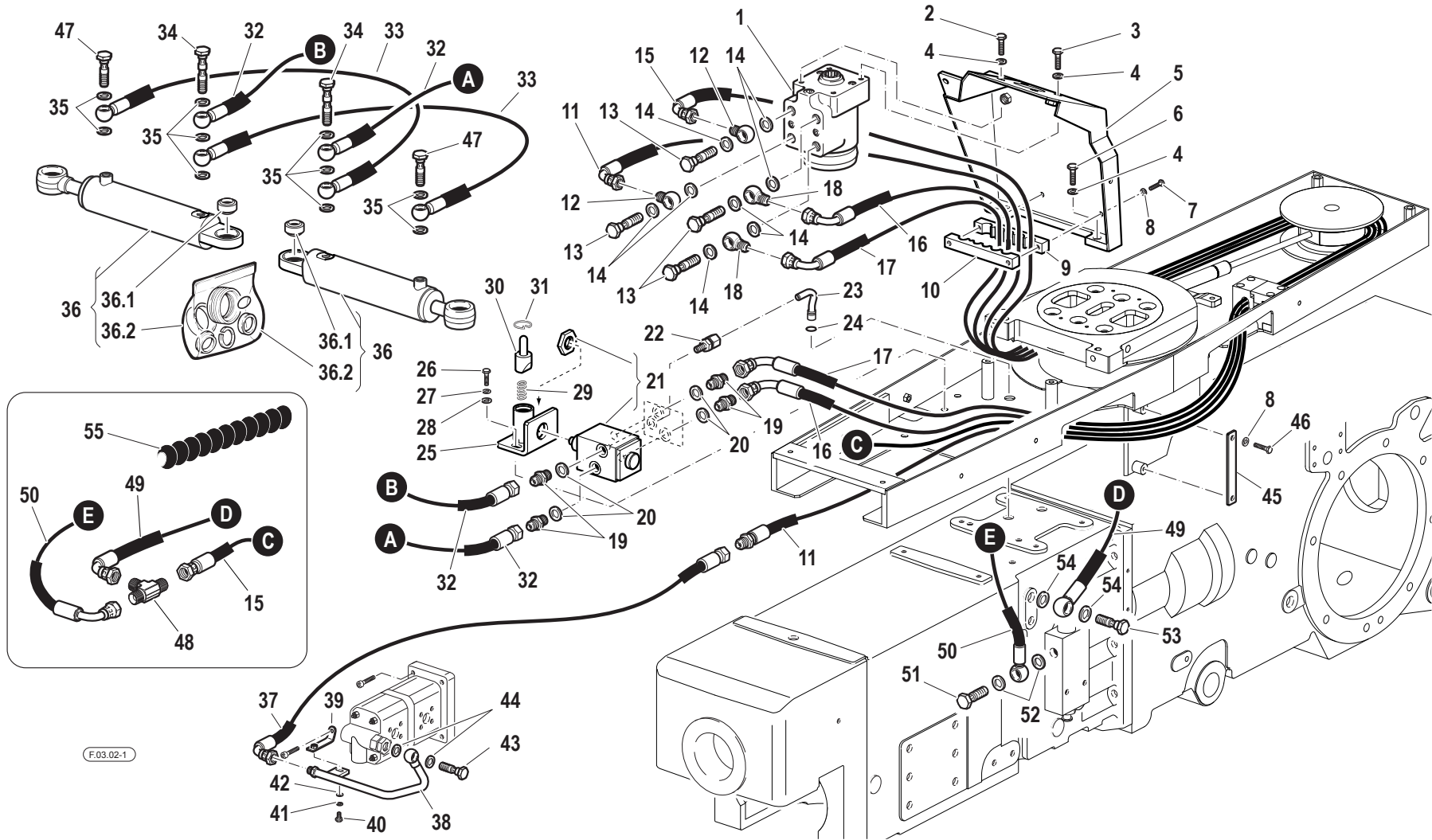

F.03.02-1

Pos.	Code	Q.ty	Description	Notes
35	F0843948000	10	COPPER WASHER 14,0x20/1,5	
36	58174710	2	STEERING CYLINDER	
36.1	58171739	1	BALL JOINT	
36.2	59900339	1	GASKET SET	
37	58075248	1	FLEXIBLE HOSE	
38	59075224	1	PRESSURE PIPE	
39	59075225	1	FIXING BRACKET	
40	31112090	1	SCREW TE M6X16 UNI 5739 8G	
41	F0843570000	1	WASHER 6	
42	31411064	1	WASHER 6,4x12,5	
43	F0843110010	1	THREADED TERMINAL END M18x1,5	
44	F0824113000	2	COPPER WASHER 18X24/1,5	
45	56174494	1	SMALL PLATE	
46	F0862129000	2	SCREW M6X18 UNI 5739 8.8	
47	F0843109000	2	PIPE FITTING 14x1,5	
48	30000795	1	ADATT.3 VIE 3/8 OR:TI05060606	
49	58079435	1	PRESSURE HOSE	
50	58079434	1	PRESSURE HOSE	
51	F0843107000	1	PIPE FITTING GAS 1/4	
52	F0843907000	2	COPPER WASHER 13,66x19/1,5	
53	F0843109020	1	PIPE FITTING	
54	F0824110000	2	COPPER WASHER 3/8 GAS	
55	F0256909000	1	GUARD	

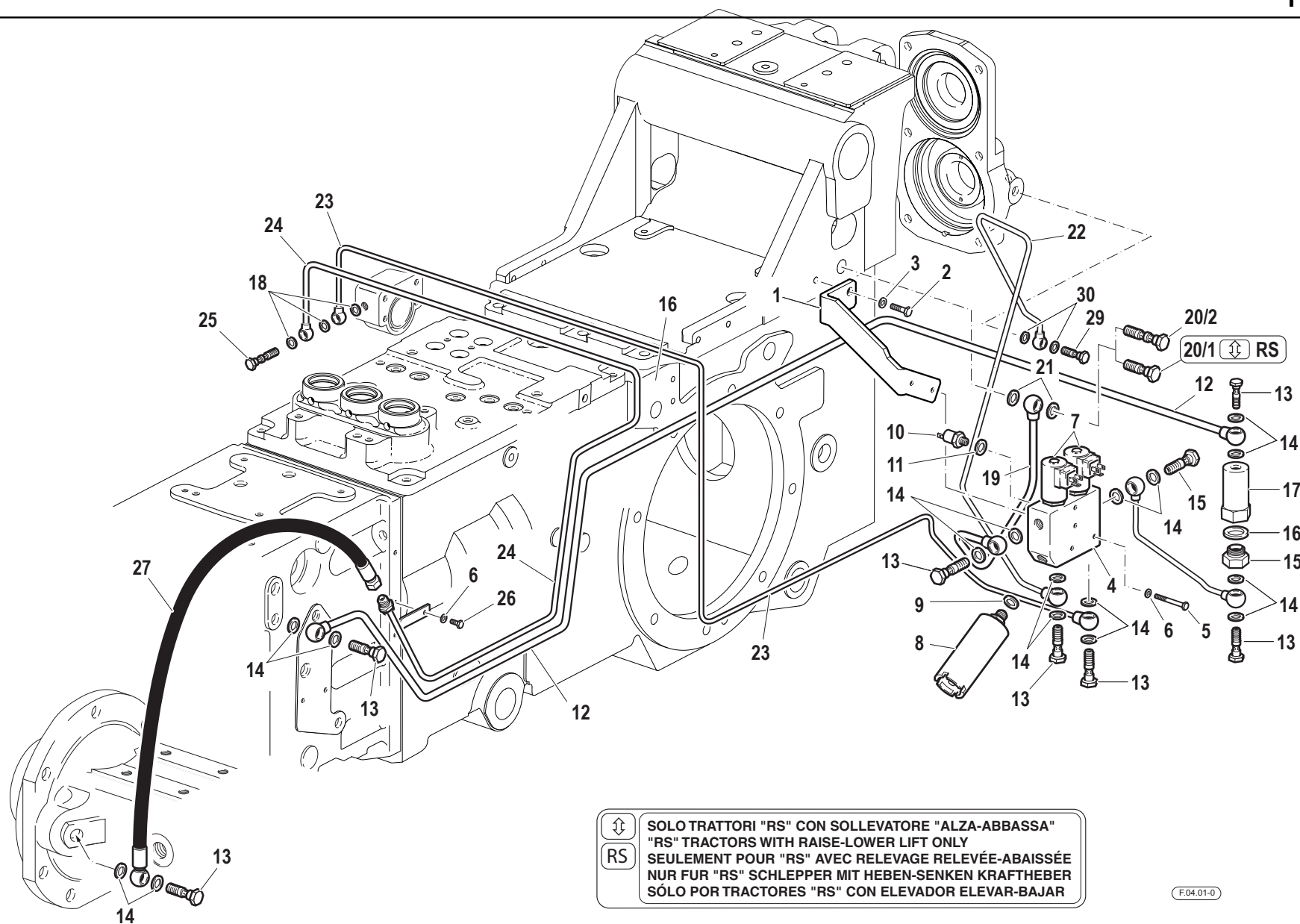

↑↓	SOLO TRATTORI "RS" CON SOLLEVATORE "ALZA-ABBASSA"
	"RS" TRACTORS WITH RAISE-LOWER LIFT ONLY
RS	SEULEMENT POUR "RS" AVEC RELEVAGE RELEVÉE-ABAISSÉE
	NUR FÜR "RS" SCHLEPPER MIT HEBEN-SENKEN KRAFTHEBER
	SÓLO POR TRACTORES "RS" CON ELEVADOR ELEVAR-BAJAR

Pos.	Code	Q.ty	Description	Notes
1	56174665	1	SUPPORT	
2	31112150	2	SCREW TE M8X20 UNI 5739 8G	
3	F0843643060	2	WASHER 8	
4	56172749	1	SMALL BLOCK	
5	F0862345000	2	SCREW M6X40 UNI 5737	
6	F0843570000	3	WASHER 6	
7	58172463	2	ELECTRO VALVE	
8	59271011	1	UNIT	
9	F0843948000	1	COPPER WASHER 14,0x20/1,5	
10	58173399	1	PRESSURE SWITCH	
11	F0843841000	1	COPPER WASHER 12,0x18/1,5	
12	59075678	1	PRESSURE PIPE	
13	F0843107000	8	PIPE FITTING GAS 1/4	
14	F0843907000	16	COPPER WASHER 13,66x19/1,5	
15	58175677	1	HEAD	
16	F0824185000	1	COPPER WASHER 26X34X1,5	
17	58175676	1	BODY	
18	F0843771000	3	COPPER WASHER 10,0x16/1	
19	59074744	1	EXHAUST	
20/1	F0843109020	1	PIPE FITTING	
20/2	58170693	1	PIPE FITTING	
21	F0824110000	2	COPPER WASHER 3/8 GAS	
22	59075917	1	PRESSURE PIPE	
23	59074748	1	PRESSURE PIPE	
24	59074749	1	PRESSURE PIPE	
25	58174732	1	HOLLOW SCREW	
26	31111090	1	SCREW	
27	58074736	1	FLEXIBLE HOSE	
28	59075679	1	PIPE	
29	56178695	1	THREADED TERMINAL END	
30	P254124000000	2	WASHER	





- VEDI TAVOLE GRUPPI...  
- SEE TABLES OF GROUPS...  
- VOIR TABLES GROUPES...  
- SIEHE GRUPPETAFFEL...  
- MIRAR TABLAS GRUPOS...

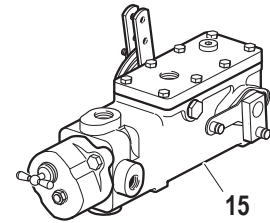
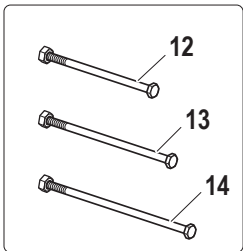
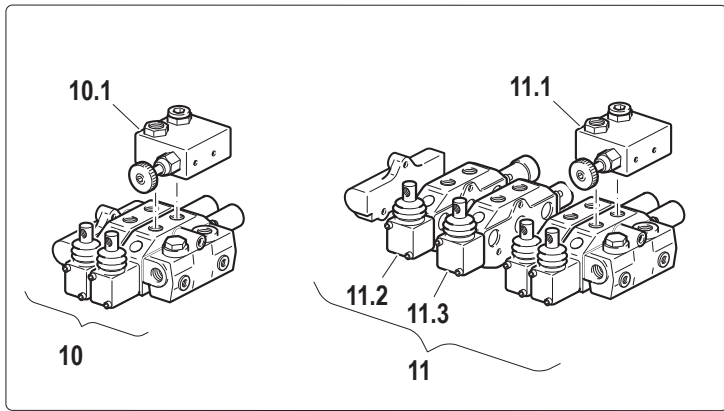
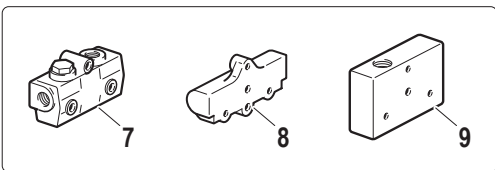
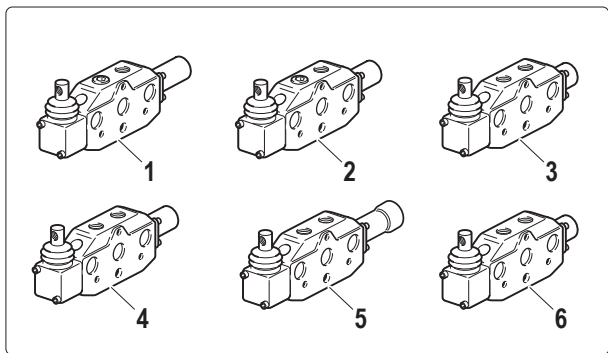

VEDI TAVOLE GRUPPO...  
SEE TABLES OF GROUP...  
VOIR TABLES GROUPE...  
SIEHE GRUPPETAFFEL...  
MIRAR TABLAS GRUPO...



Pos.	Code	Q.ty	Description	Notes
1	58172011	1	S.A. VALVE	
2	58172707	1	S.A. VALVE	
3	58172012	1	D.A. VALVE	
4	58172013	1	D.A. VALVE	
5	58172014	1	D.A. VALVE	
6	58172240	1	D.A. VALVE	
7	58172304	1	HEAD	
8	58172489	1	COVER	
9	58173361	1	COVER	
10	58171925	1	FLOATING DEVICE GROUP	
10.1	59900230	1	VALVE	
11	58174974	1	FLOATING DEVICE GROUP	
11.1	59900230	1	VALVE	
11.2	58172014	1	D.A. VALVE	
11.3	58172240	1	D.A. VALVE	
12	58172016	1	ROD	
13	58172017	1	ROD	
14	58172018	1	ROD	
15	58175191	1	DISTRIBUTOR	

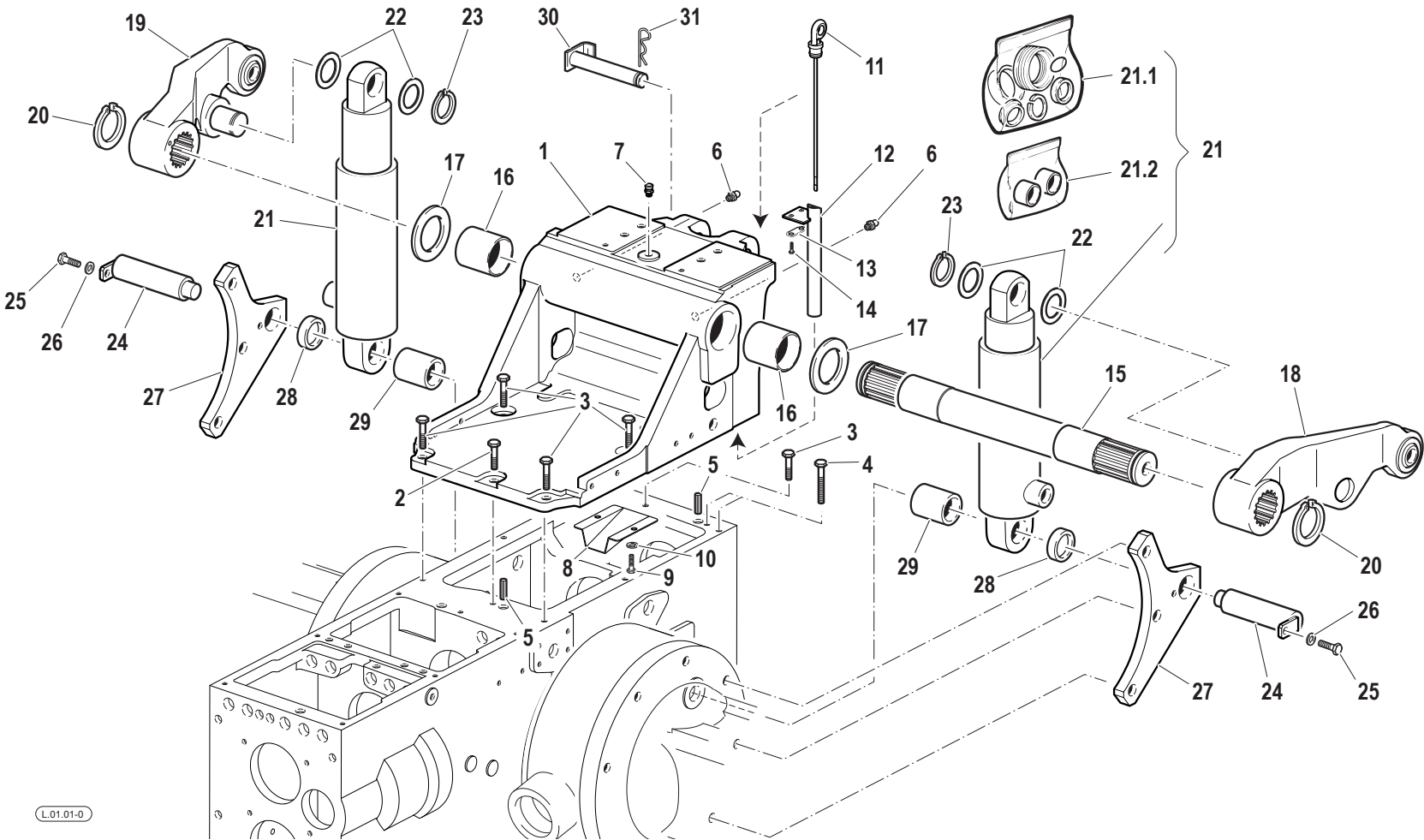

Pos.	Code	Q.ty	Description	Notes
1	51174315	1	SUPPORT	
2	31112219	1	SCREW TE M10X25 UNI 5739	
3	31112211	5	SCREW TE M10X30 UNI 5739	
4	F0863429000	4	SCREW M10X45 UNI 5737	
5	56570016	2	CYLINDRICAL PLUG	
6	F0826056000	1	LUBRICATOR M10 UNI 7663A	
7	58075603	1	PLUG	
8	56173638	1	GUARD	
9	31112149	2	SCREW TE M8X12 UNI 5739 8G	
10	F0843643060	2	WASHER 8	
11	58179483	1	OIL LEVEL ROD	
12	59079485	1	PIPE	
13	52071702	1	CLAMPING PLATE	
14	31112082	2	SCREW TE M6X12 UNI 5739 8G	
15	56570284	1	SHAFT	
16	58170291	2	BUSHING	
17	56370288	2	SHIM	
18	59070289	1	LIFTING ARM	
19	59070290	1	RIGHT ARM	
20	F0801331050	2	SEEGER RING	
21	58170245	2	LIFTING CYLINDER	
21.1	58171537	1	GASKET SET	
21.2	58171536	1	BUSHINGS KIT	
22	56370282	4	SHIM	
23	F0801241010	2	SEEGER RING	
24	56370287	2	HINGE PIN	
25	31112150	2	SCREW TE M8X20 UNI 5739 8G	
26	F0843643060	2	WASHER 8	
27	56170283	2	BRACKET	
28	56170286	2	SPACER	
29	56170285	2	SPACER	
30	59078588	1	CONNECTING BOLT	
31	F0851486000	1	SPLIT PIN	

SERIAL

**RAISE/LOWER LIFT**

CODE REV

**L.01.01\_0\_37842**

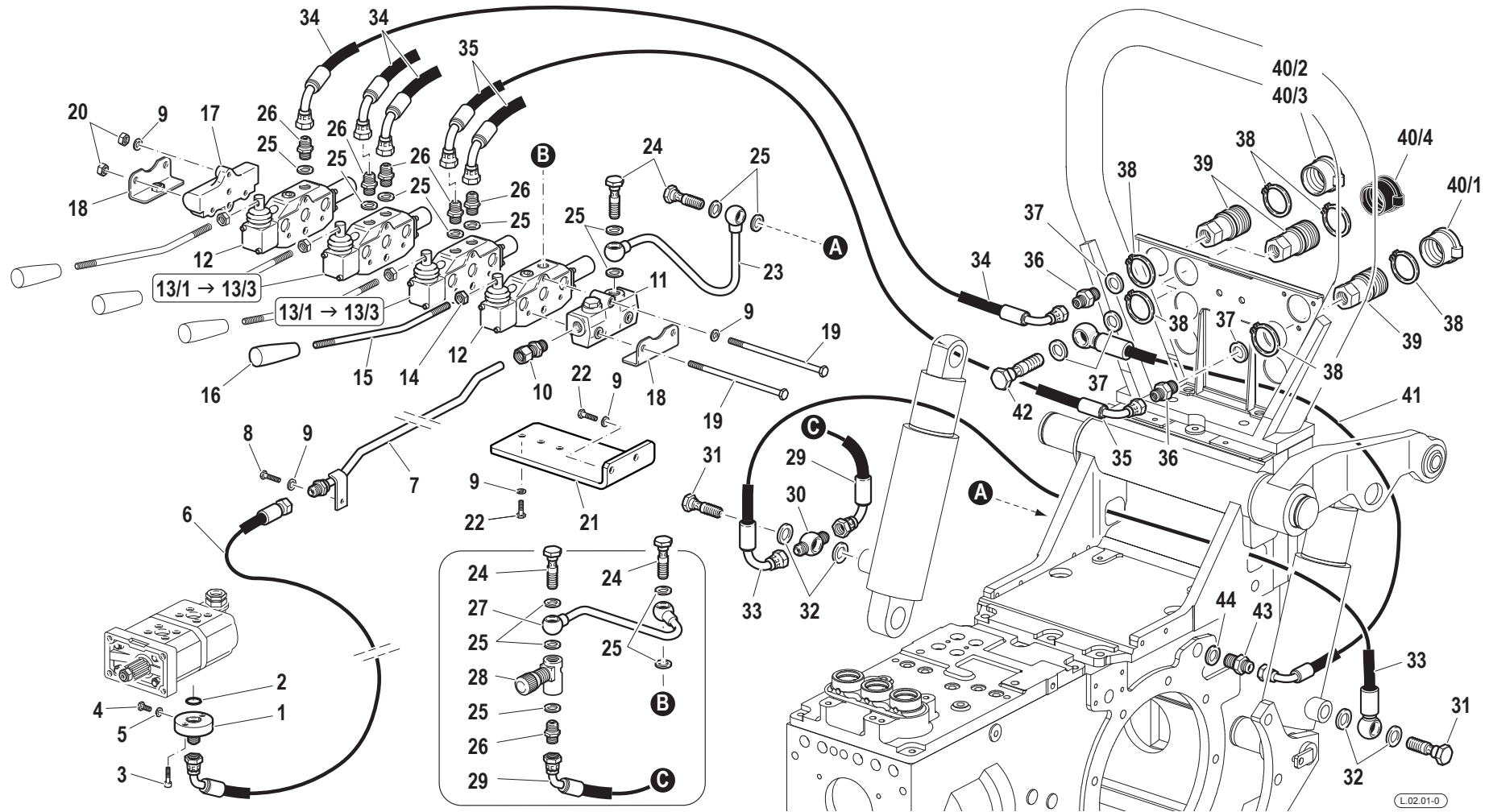

Pos.	Code	Q.ty	Description	Notes
1	F0825809000	1	PRESSURE PIPE CONNECTOR	
2	F0803185000	1	O-RING	
3	31152057	2	SCREW	
4	F0862462010	1	SCREW	
5	F0824022000	1	SPECIAL GASKET D.8,4X12/1	
6	58075247	1	FLEXIBLE HOSE	
7	59074754	1	PRESSURE PIPE	
8	31111151	1	SCREW TE M8X16 UNI 5739 8G	
9	F0843643060	7	WASHER 8	
10	58172015	1	PIPE FITTING	
11	58172304	1	HEAD	
12	58172011	2	S.A. VALVE	
13/1	58172012	2	D.A. VALVE	
13/2	58172013	2	D.A. VALVE	
13/3	58172014	2	D.A. VALVE	
14	31211100	4	NUT M10	
15	56170964	4	COMMAND LEVER	
16	F0837534010	4	GRIP	
17	58172489	1	COVER	
18	59072057	2	FIXING BRACKET	
19	58172018	3	ROD	
20	31211080	6	NUT M8	
21	56174202	1	RETAINER	
22	31112150	4	SCREW TE M8X20 UNI 5739 8G	
23	59074759	1	OIL PIPE	
24	F0843109020	4	PIPE FITTING	
25	F0824110000	14	COPPER WASHER 3/8 GAS	
26	30000197	6	NIPPLE	
27	59075359	1	PRESSURE PIPE	
28	P241171000000	1	VALVE	
29	58075135	1	FLEXIBLE HOSE	
30	58170512	1	EYELET	
31	F0843110010	2	THREADED TERMINAL END M18x1,5	
32	F0824113000	4	COPPER WASHER 18X24/1,5	

SERIAL

**FREE DISCHARGE CONTROL VALVES VERSION**

CODE REV

**L.02.01\_0\_37876**

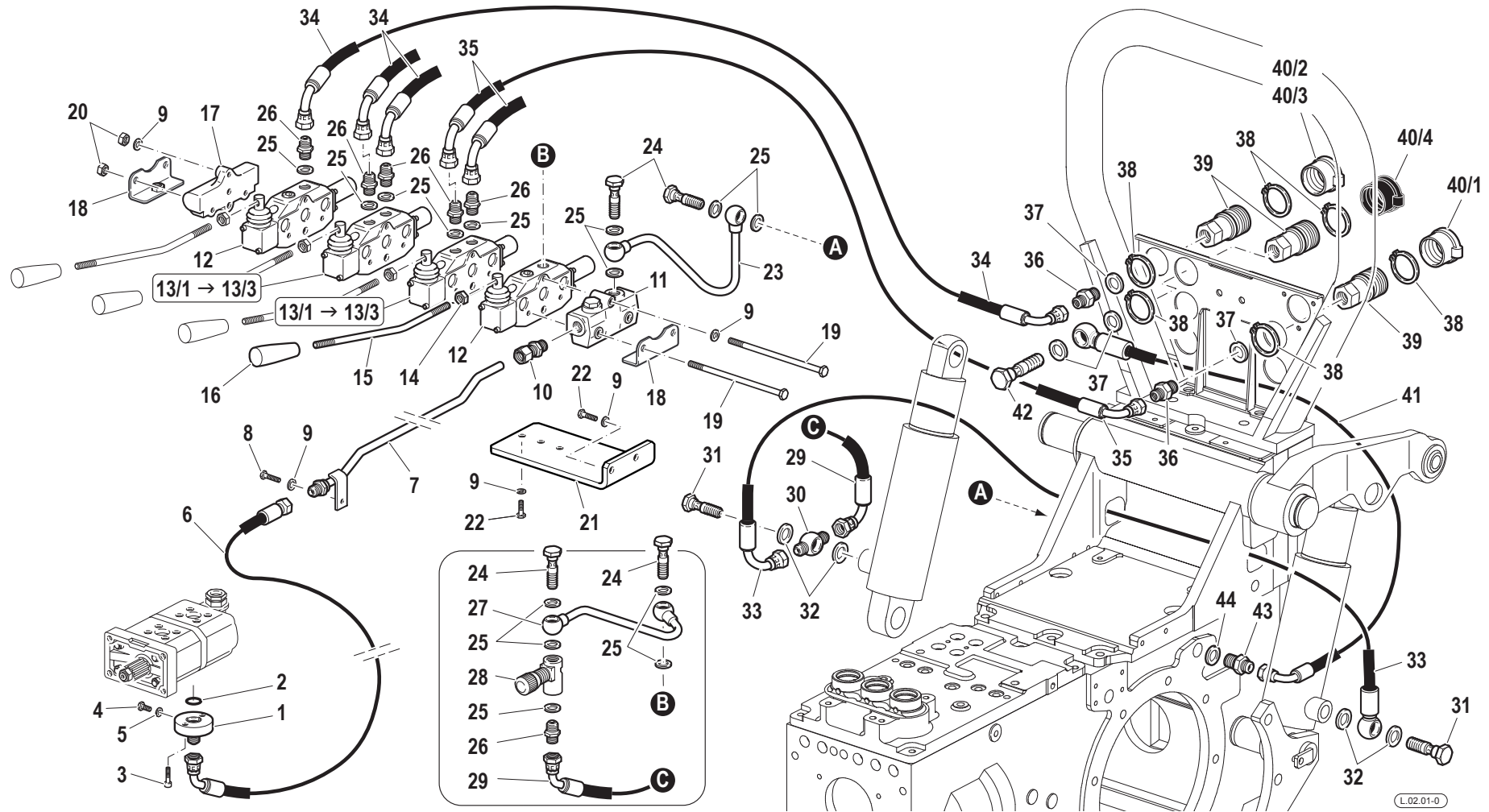

Pos.	Code	Q.ty	Description	Notes
33	58070513	1	FLEXIBLE HOSE	
34	58075080	3	FLEXIBLE HOSE	
35	58075087	2	FLEXIBLE HOSE	
36	F0835037000	5	NIPPLE	
37	F0824141000	7	COPPER WASHER 21x27/1,5	
38	F0801282000	12	SEEGER RING E 38 UNI 7435	
39	F0825980030	6	COUPLING	
40/1	F0852550010	2	GUARD	
40/2	F0852550020	2	GUARD	
40/3	F0852550030	1	GUARD	
40/4	F0852550040	1	GUARD	
41	58075082	1	FLEXIBLE HOSE	
42	F0843116000	1	PIPE FITTING 1/2	
43	58175083	1	NIPPLE	
44	F0844273090	1	GASKET 22X28X1,5 CU 99,5	



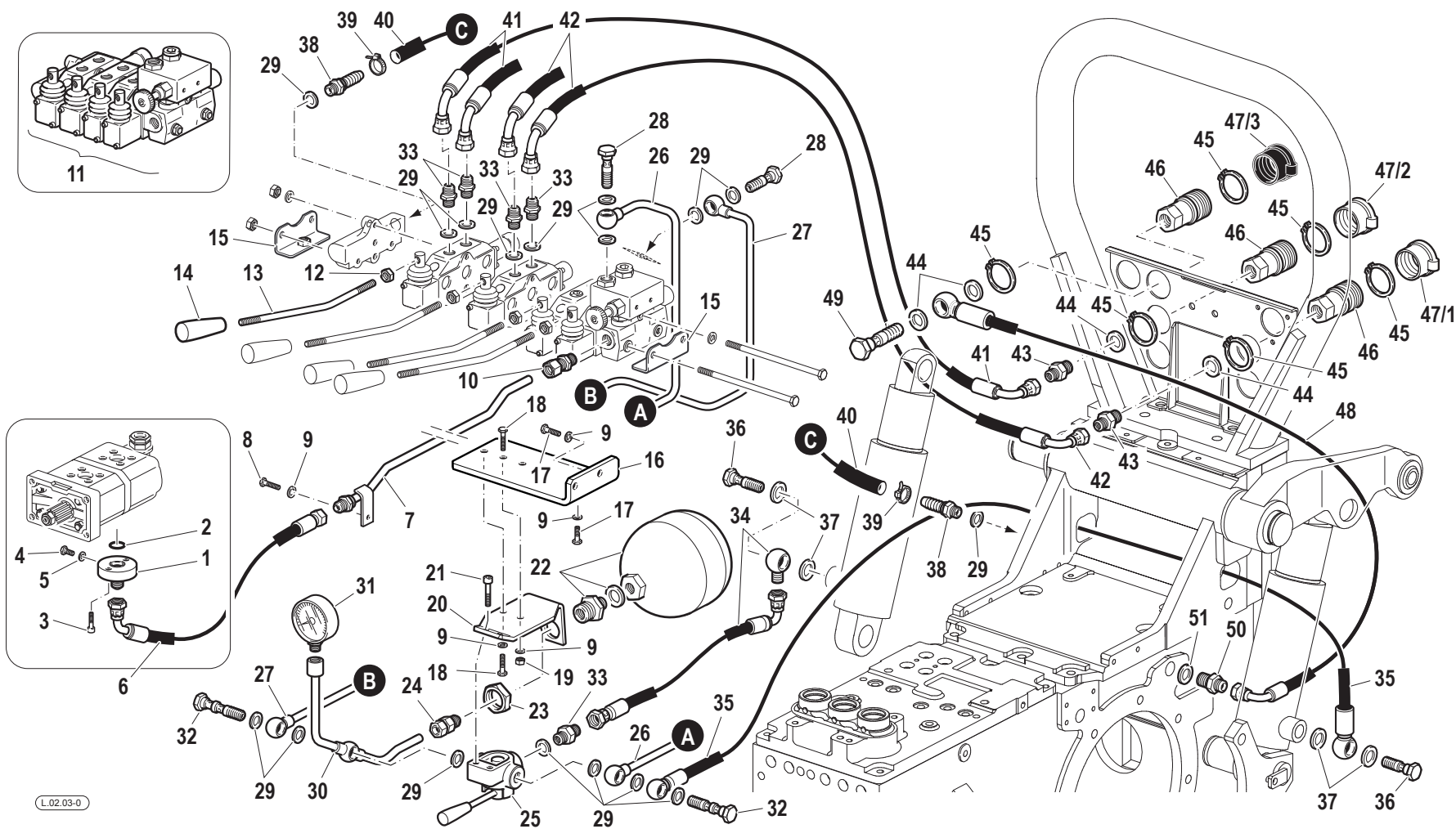

Pos.	Code	Q.ty	Description	Notes
1	F0825809000	1	PRESSURE PIPE CONNECTOR	
2	F0803185000	1	O-RING	
3	31152057	2	SCREW	
4	F0862462010	1	SCREW	
5	F0824022000	1	SPECIAL GASKET D.8,4X12/1	
6	58075247	1	FLEXIBLE HOSE	
7	59074754	1	PRESSURE PIPE	
8	31111151	1	SCREW TE M8X16 UNI 5739 8G	
9	F0843643060	6	WASHER 8	
10	58172015	1	PIPE FITTING	
11	58174974	1	FLOATING DEVICE GROUP	
12	31211100	4	NUT M10	
13	56170964	4	COMMAND LEVER	
14	F0837534010	4	GRIP	
15	59072057	2	FIXING BRACKET	
16	56174202	1	RETAINER	
17	31112150	3	SCREW TE M8X20 UNI 5739 8G	
18	31112151	2	SCREW TE M8X25 UNI 5739 8G	
19	31211080	1	NUT M8	
20	56175388	1	SUPPORT	
21	31152084	2	SCREW TCEI M8X35 UNI 5931	
22	59900364	1	KIT	
23	56170779	1	NUT	
24	58170251	1	PIPE FITTING	
25	F0110037024	1	SWITCH	
26	59075064	1	PIPE	
27	59075389	1	DISTRIBUTING PIPE	
28	F0843109020	3	PIPE FITTING	
29	F0824110000	18	COPPER WASHER 3/8 GAS	
30	59075390	1	PRESSURE PIPE	
31	58170597	1	MANOMETER	
32	58170693	2	PIPE FITTING	
33	30000197	4	NIPPLE	
34	59900365	1	PIPE SET	

SERIAL

HYDR. SUSPENSION VERSION

CODE REV

L.02.03\_0\_37982

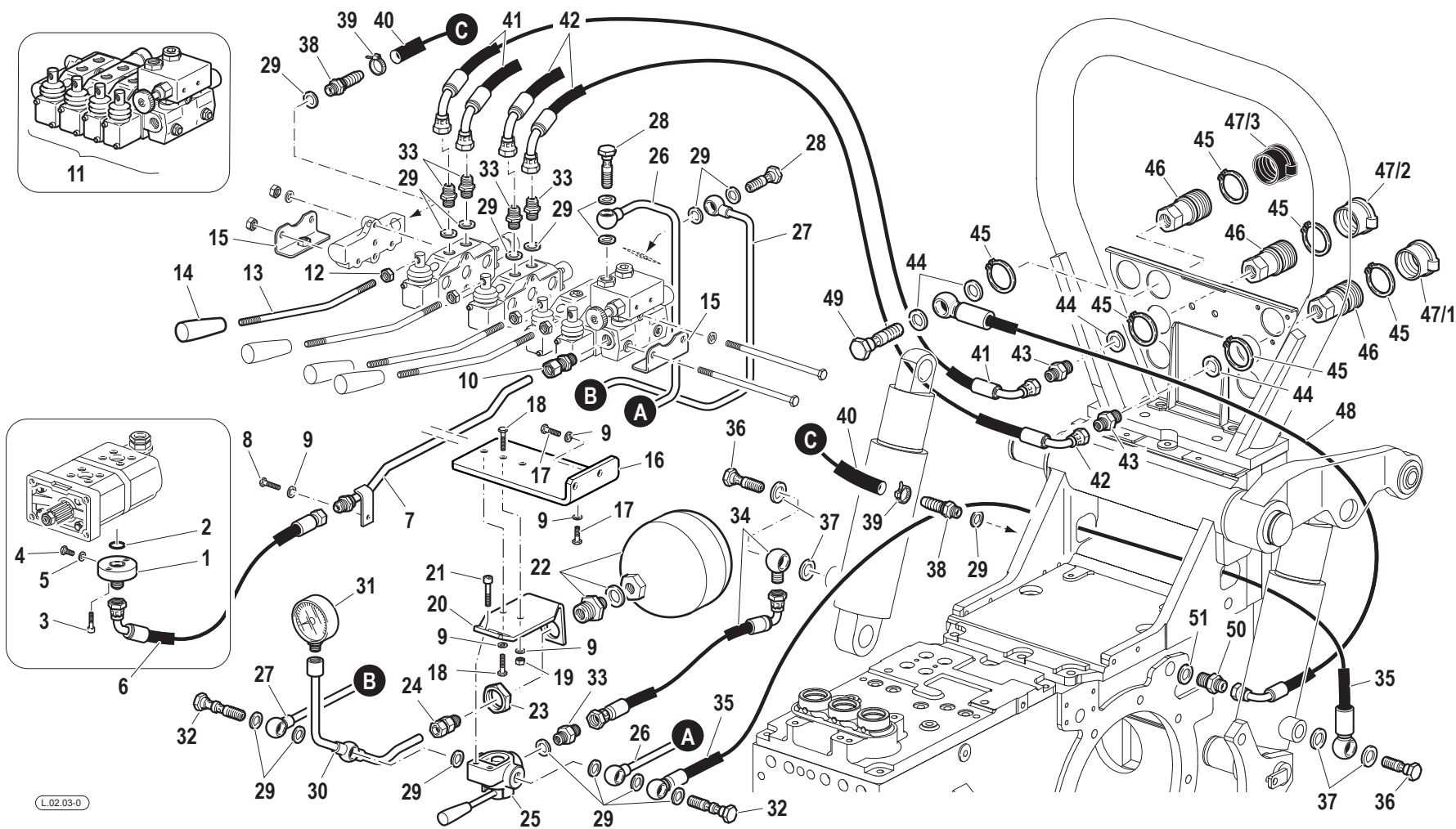

Pos.	Code	Q.ty	Description	Notes
35	58075074	1	FLEXIBLE HOSE	
36	F0843110010	2	THREADED TERMINAL END M18x1,5	
37	F0824113000	4	COPPER WASHER 18X24/1,5	
38	58172307	2	RUBBER HOLDER	
39	F0817516200	2	CLAMP	
40	58070519	1	OIL PIPE	
41	58075080	2	FLEXIBLE HOSE	
42	58075087	2	FLEXIBLE HOSE	
43	F0835037000	4	NIPPLE	
44	F0824141000	6	COPPER WASHER 21x27/1,5	
45	F0801282000	10	SEEGER RING E 38 UNI 7435	
46	F0825980030	5	COUPLING	
47/1	F0852550020	2	GUARD	
47/2	F0852550030	2	GUARD	
47/3	F0852550040	1	GUARD	
48	58075082	1	FLEXIBLE HOSE	
49	F0843116000	1	PIPE FITTING 1/2	
50	58175083	1	NIPPLE	
51	F0844273090	1	GASKET 22X28X1,5 CU 99,5	

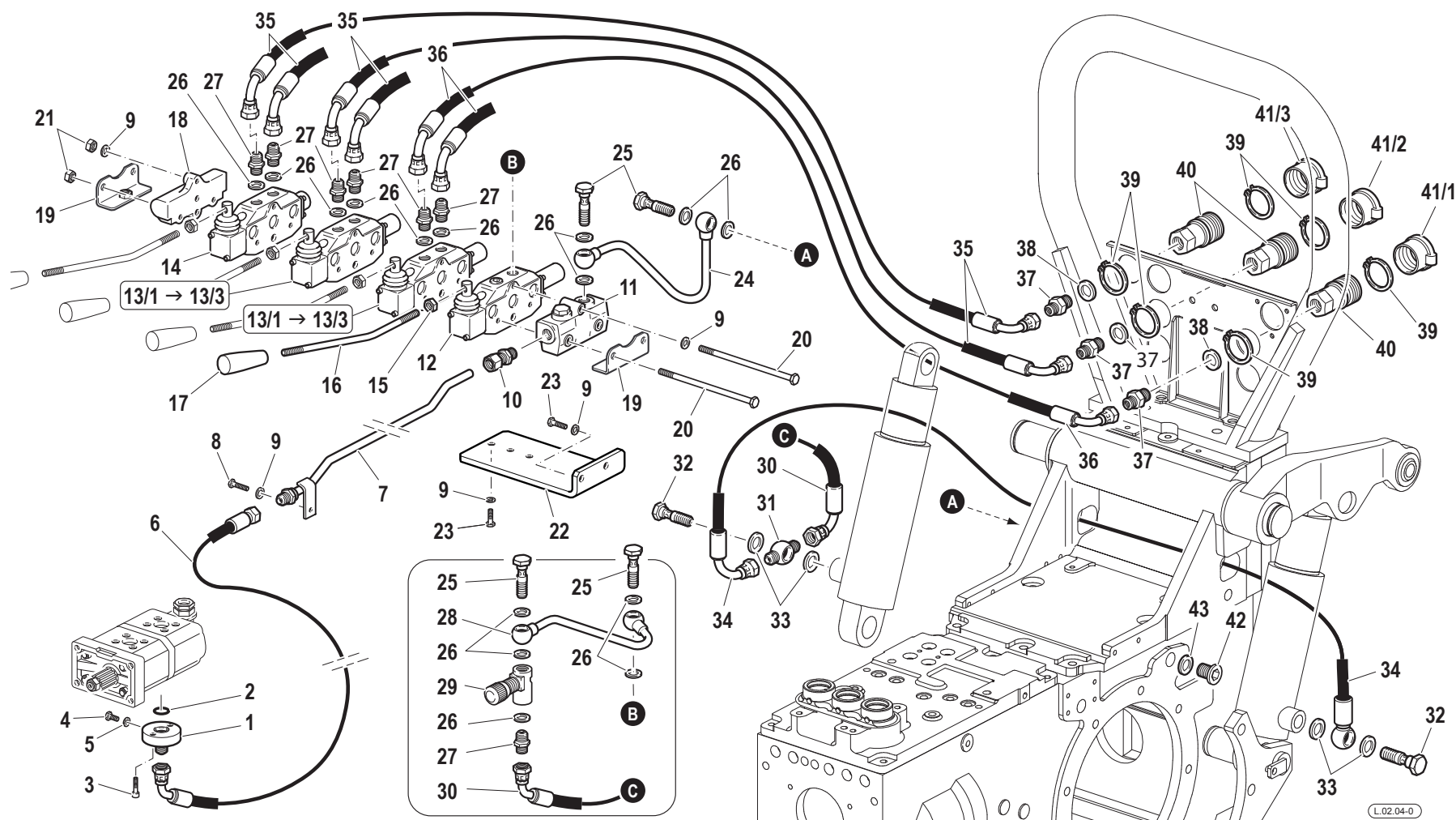

Pos.	Code	Q.ty	Description	Notes
1	F0825809000	1	PRESSURE PIPE CONNECTOR	
2	F0803185000	1	O-RING	
3	31152057	2	SCREW	
4	F0862462010	1	SCREW	
5	F0824022000	1	SPECIAL GASKET D.8,4X12/1	
6	58075247	1	FLEXIBLE HOSE	
7	59074754	1	PRESSURE PIPE	
8	31111151	1	SCREW TE M8X16 UNI 5739 8G	
9	F0843643060	7	WASHER 8	
10	58172015	1	PIPE FITTING	
11	58172304	1	HEAD	
12	58172011	1	S.A. VALVE	
13/1	58172012	2	D.A. VALVE	
13/2	58172013	2	D.A. VALVE	
13/3	58172014	2	D.A. VALVE	
14	58172012	1	D.A. VALVE	
15	31211100	4	NUT M10	
16	56170964	4	COMMAND LEVER	
17	F0837534010	4	GRIP	
18	58172489	1	COVER	
19	59072057	2	FIXING BRACKET	
20	58172018	3	ROD	
21	31211080	6	NUT M8	
22	56174202	1	RETAINER	
23	31112150	4	SCREW TE M8X20 UNI 5739 8G	
24	59074759	1	OIL PIPE	
25	F0843109020	4	PIPE FITTING	
26	F0824110000	15	COPPER WASHER 3/8 GAS	
27	30000197	7	NIPPLE	
28	59075359	1	PRESSURE PIPE	
29	P241171000000	1	VALVE	
30	58075135	1	FLEXIBLE HOSE	
31	58170512	1	EYELET	
32	F0843110010	2	THREADED TERMINAL END M18x1,5	

SERIAL

**CONTROL VALVES WITHOUT FREE DISCHARGE VERSION**

CODE REV

**L.02.04\_0\_38036**

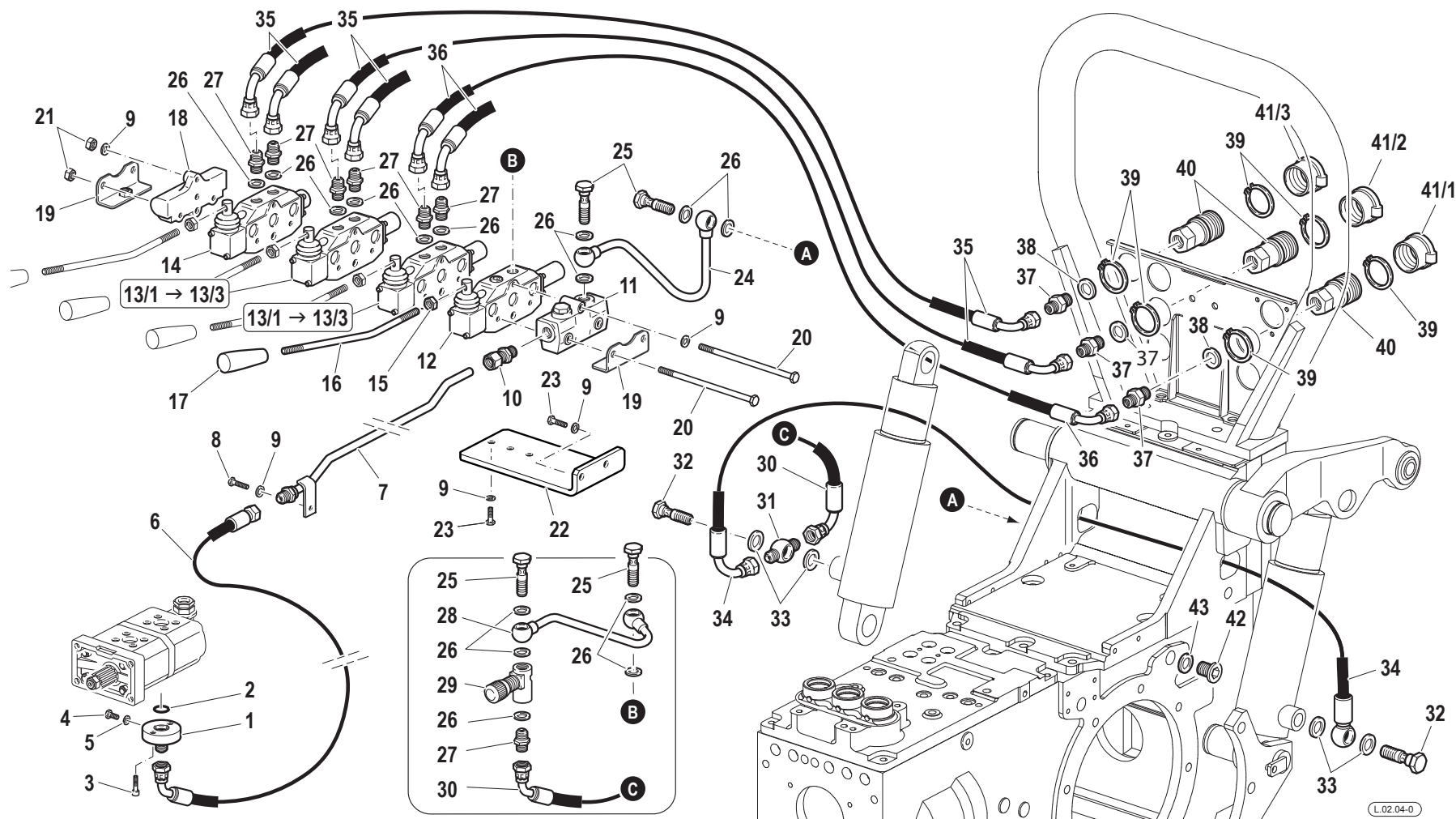

Pos.	Code	Q.ty	Description	Notes
33	F0824113000	4	COPPER WASHER 18X24/1,5	
34	58070513	1	FLEXIBLE HOSE	
35	58075080	4	FLEXIBLE HOSE	
36	58075087	2	FLEXIBLE HOSE	
37	F0835037000	6	NIPPLE	
38	F0824141000	6	COPPER WASHER 21x27/1,5	
39	F0801282000	12	SEEGER RING E 38 UNI 7435	
40	F0825980030	6	COUPLING	
41/1	F0852550010	2	GUARD	
41/2	F0852550020	2	GUARD	
41/3	F0852550030	2	GUARD	
42	56370081	1	PLUG	
43	F0844273090	1	GASKET 22X28X1,5 CU 99,5	



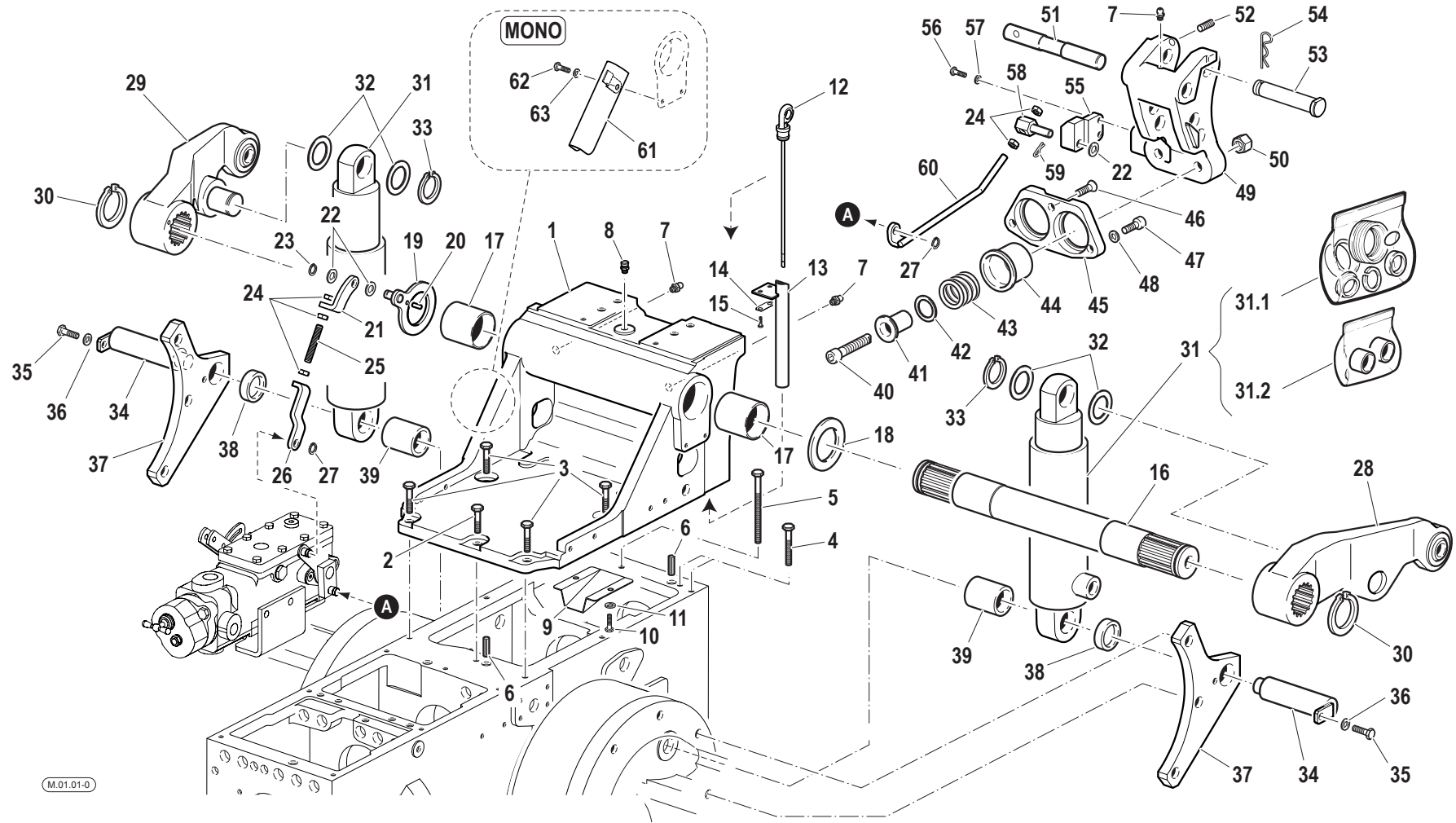

Pos.	Code	Q.ty	Description	Notes
1	51174047	1	SUPPORT	
2	31112219	1	SCREW TE M10X25 UNI 5739	
3	31112211	4	SCREW TE M10X30 UNI 5739	
4	F0863429000	4	SCREW M10X45 UNI 5737	
5	31112217	1	SCREW TE M10X80 UNI 5737	
6	56570016	2	CYLINDRICAL PLUG	
7	F0826056000	3	LUBRICATOR M10 UNI 7663A	
8	58075603	1	PLUG	
9	56173638	1	GUARD	
10	31112149	2	SCREW TE M8X12 UNI 5739 8G	
11	F0843643060	2	WASHER 8	
12	58179483	1	OIL LEVEL ROD	
13	59079485	1	PIPE	
14	52071702	1	CLAMPING PLATE	
15	31112082	2	SCREW TE M6X12 UNI 5739 8G	
16	56570284	1	SHAFT	
17	58170291	2	BUSHING	
18	56370288	1	SHIM	
19	59075148	1	SHIM	
20	56570506	1	PIN	
21	56375147	1	BRACKET	
22	31411104	3	WASHER 10,5x18	
23	F0801050000	1	SEEGER RING	
24	F0814569000	5	NUT	
25	56375146	1	GRAIN	
26	56075145	1	BRACKET	
27	35211070	2	SEEGER RING	
28	59070289	1	LIFTING ARM	
29	59070290	1	RIGHT ARM	
30	F0801331050	2	SEEGER RING	
31	58170245	2	LIFTING CYLINDER	
31.1	58171537	1	GASKET SET	
31.2	58171536	1	BUSHINGS KIT	
32	56370282	4	SHIM	

SERIAL

**POSITION AND DRAFT CONTROL LIFT**

CODE REV

**M.01.01\_0\_38138**

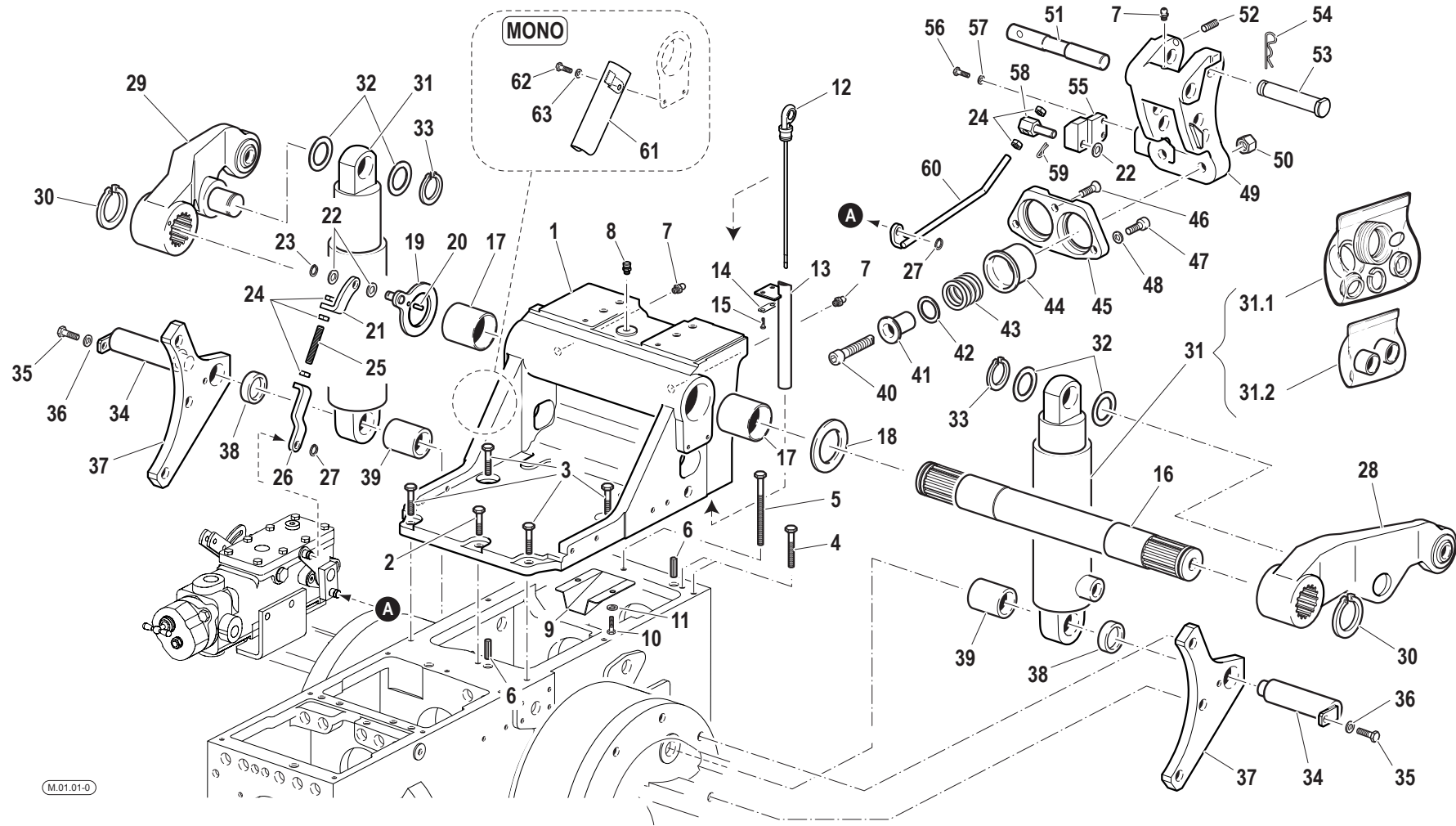

Pos.	Code	Q.ty	Description	Notes
33	F0801241010	2	SEEGER RING	
34	56370287	2	HINGE PIN	
35	31112150	2	SCREW TE M8X20 UNI 5739 8G	
36	F0843643060	2	WASHER 8	
37	56170283	2	BRACKET	
38	56170286	2	SPACER	
39	56170285	2	SPACER	
40	50973415	2	SCREW	
41	56073414	2	GUIDE	
42	56373426	1	SHIM	
42	56373427	1	SHIM	
42	56373428	1	SHIM	
42	58025869	1	SHIM	
43	58073411	2	SPRING	
44	56073413	2	SLEEVE	
45	56073416	1	FLANGE	
46	F0863208050	1	SCREW M10X20 UNI 5933	
47	31152097	2	SCREW TCEI M10X30 UNI 5931	
48	F0843755000	2	WASHER 10	
49	51173371	1	THREE-POINT LINKAGE	
50	31241121	2	SELFLOCK NUT M12	
51	56374574	1	CONNECTING BOLT	
52	F0862593050	1	SCREW M8X20 UNI 5927	
53	56373436	1	PIN	
54	F0851486000	1	SPLIT PIN	
55	59075140	1	SMALL BLOCK	
56	31112093	2	SCREW TE M6X20	
57	F0843570000	2	WASHER 6	
58	56075143	1	HINGE PIN	
59	34110030	1	SPLIT PIN	
60	59075137	1	ROD	
61	59075178	1	CABLE BARRIER RAIL	
62	31111091	1	SCREW E M6X14 UNI 5739 8G	
63	F0843570000	1	WASHER 6	

SERIAL

**POSITION AND DRAFT CONTROL LIFT**

CODE REV

**M.01.01\_0\_38138**

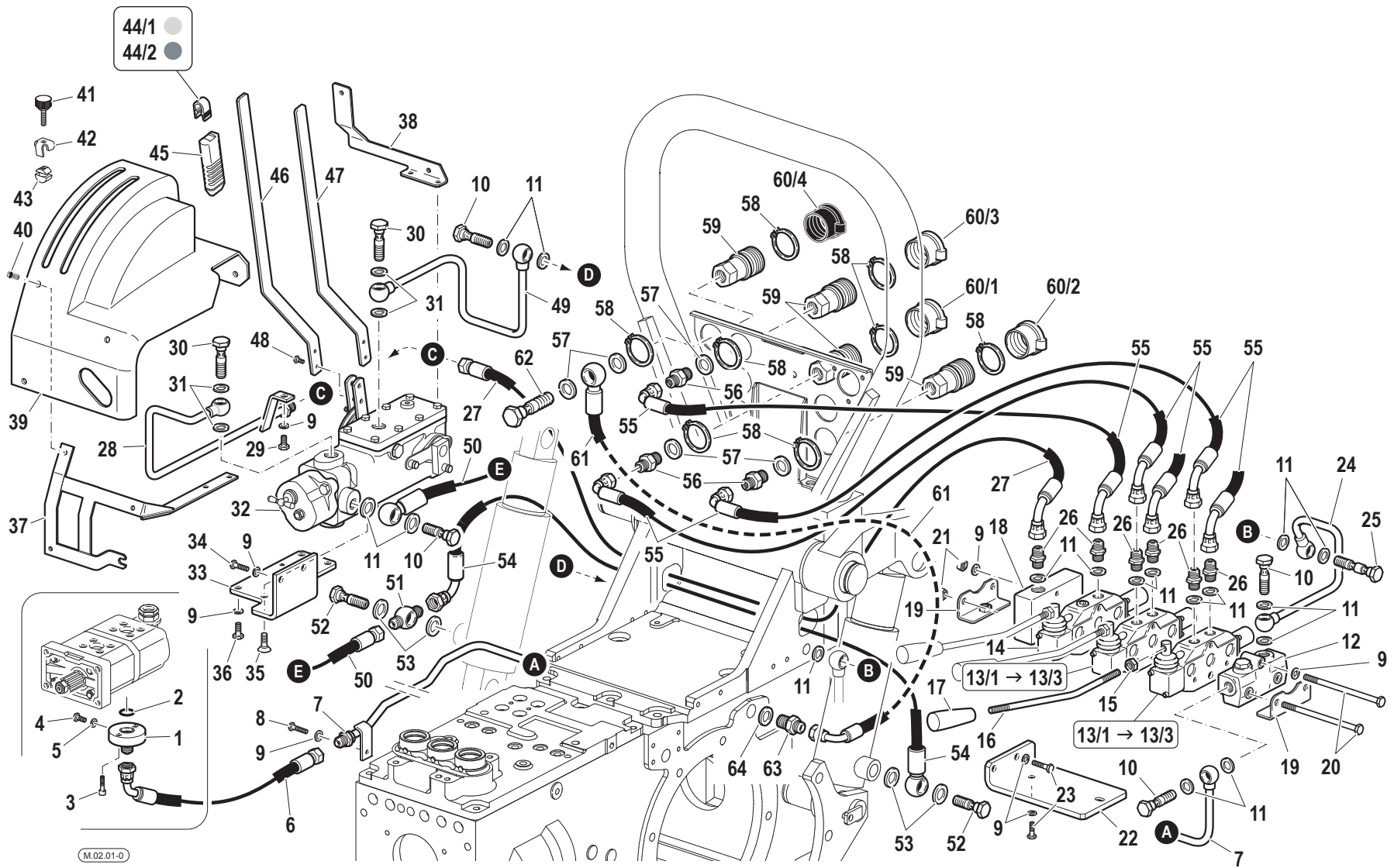

Pos.	Code	Q.ty	Description	Notes
1	F0825809000	1	PRESSURE PIPE CONNECTOR	
2	F0803185000	1	O-RING	
3	31152057	2	SCREW	
4	F0862462010	1	SCREW	
5	F0824022000	1	SPECIAL GASKET D.8,4X12/1	
6	58075247	1	FLEXIBLE HOSE	
7	59075216	1	PRESSURE PIPE	
8	31111151	1	SCREW TE M8X16 UNI 5739 8G	
9	F0843643060	13	WASHER 8	
10	F0843109020	4	PIPE FITTING	
11	F0824110000	17	COPPER WASHER 3/8 GAS	
12	58172304	1	HEAD	
13/1	58172012	2	D.A. VALVE	
13/2	58172013	2	D.A. VALVE	
13/3	58172014	2	D.A. VALVE	
14	58172011	1	S.A. VALVE	
15	31211100	3	NUT M10	
16	56170964	3	COMMAND LEVER	
17	F0837534010	3	GRIP	
18	58173361	1	COVER	
19	59072057	2	FIXING BRACKET	
20	58172017	3	ROD	
21	31211080	3	NUT M8	
22	56175227	1	LEFT BRACKET	
23	31112150	4	SCREW TE M8X20 UNI 5739 8G	
24	59075217	1	EXHAUST	
25	F0843110010	3	THREADED TERMINAL END M18x1,5	
26	30000197	6	NIPPLE	
27	58075159	1	FLEXIBLE HOSE	
28	59075979	1	PRESSURE PIPE	
29	31112149	1	SCREW TE M8X12 UNI 5739 8G	
30	F0843116000	2	PIPE FITTING 1/2	
31	F0824141000	4	COPPER WASHER 21x27/1,5	
32	58175191	1	DISTRIBUTOR	

SERIAL

**FREE DISCHARGE CONTROL VALVES VERSION**

CODE REV

**M.02.01\_0\_38207**

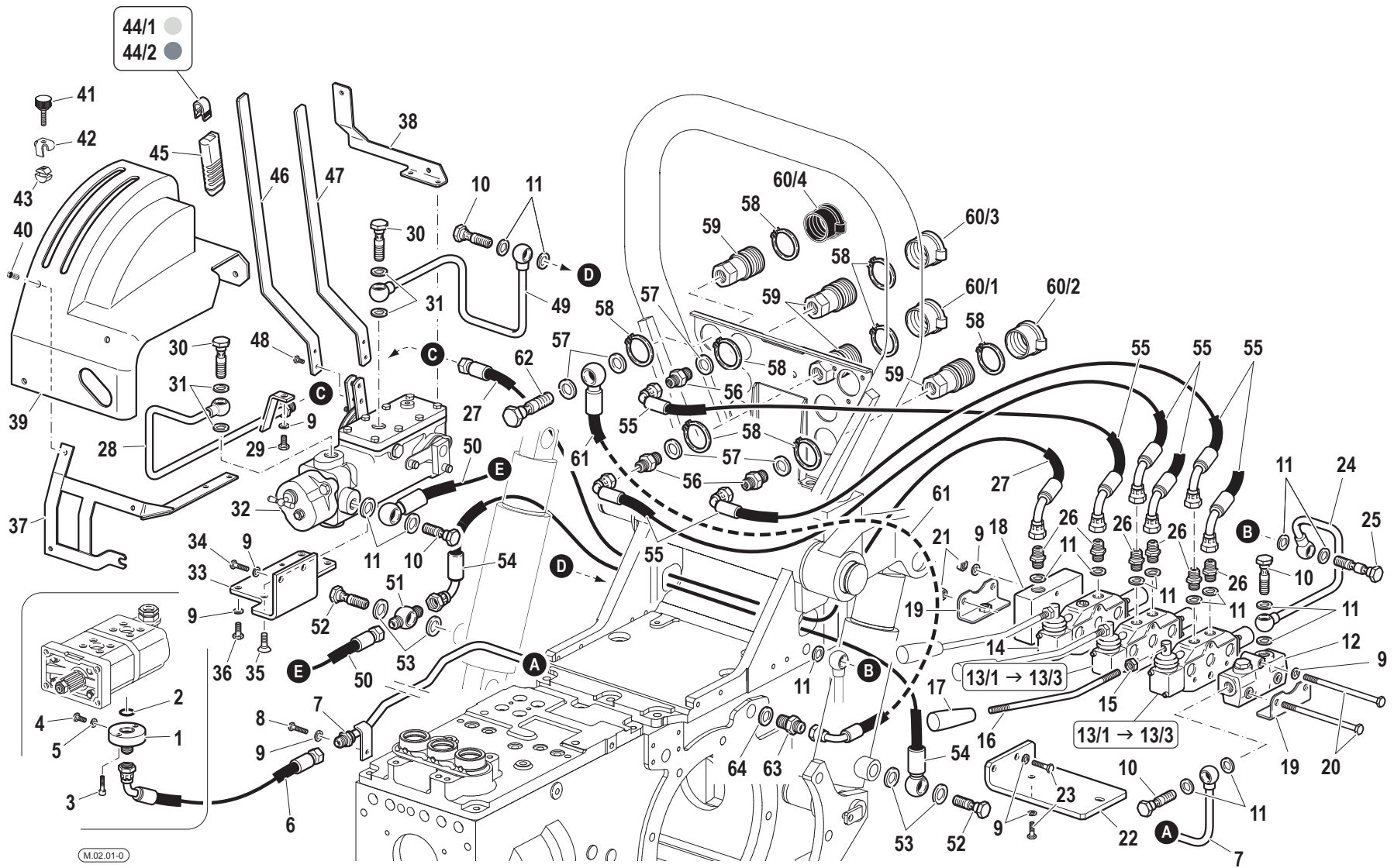

Pos.	Code	Q.ty	Description	Notes
33	56075161	1	FIXING BRACKET	
34	31112150	2	SCREW TE M8X20 UNI 5739 8G	
35	F0862481000	1	SCREW M8x16 UNI 5933	
36	31111151	3	SCREW TE M8X16 UNI 5739 8G	
37	59075253	1	FIXING BRACKET	
38	56075251	1	FIXING BRACKET	
39	57375192	1	COVER	
40	F0861973000	5	SCREW M6X10 COMBI	
41	58177761	1	KNOB	
42	56075197	1	CLIP	
43	56077760	1	SMALL BLOCK	
44/1	58175211	1	INSERT	
44/2	58175188	1	INSERT	
45	58175187	2	KNOB	
46	56075183	1	COMMAND LEVER	
47	56075184	1	COMMAND LEVER	
48	31112090	4	SCREW TE M6X16 UNI 5739 8G	
49	59075171	1	EXHAUST	
50	58075160	1	FLEXIBLE HOSE	
51	58170512	1	EYELET	
52	F0843110010	2	THREADED TERMINAL END M18x1,5	
53	F0824113000	4	COPPER WASHER 18X24/1,5	
54	58070513	1	FLEXIBLE HOSE	
55	58074958	5	FLEXIBLE HOSE	
56	F0835037000	5	NIPPLE	
57	F0824141000	7	COPPER WASHER 21x27/1,5	
58	F0801282000	12	SEEGER RING E 38 UNI 7435	
59	F0825980030	6	COUPLING	
60/1	F0852550010	2	GUARD	
60/2	F0852550020	2	GUARD	
60/3	F0852550030	1	GUARD	
60/4	F0852550040	1	GUARD	
61	58075082	1	FLEXIBLE HOSE	
62	F0843116000	1	PIPE FITTING 1/2	

SERIAL

**FREE DISCHARGE CONTROL VALVES VERSION**

CODE REV

**M.02.01\_0\_38207**



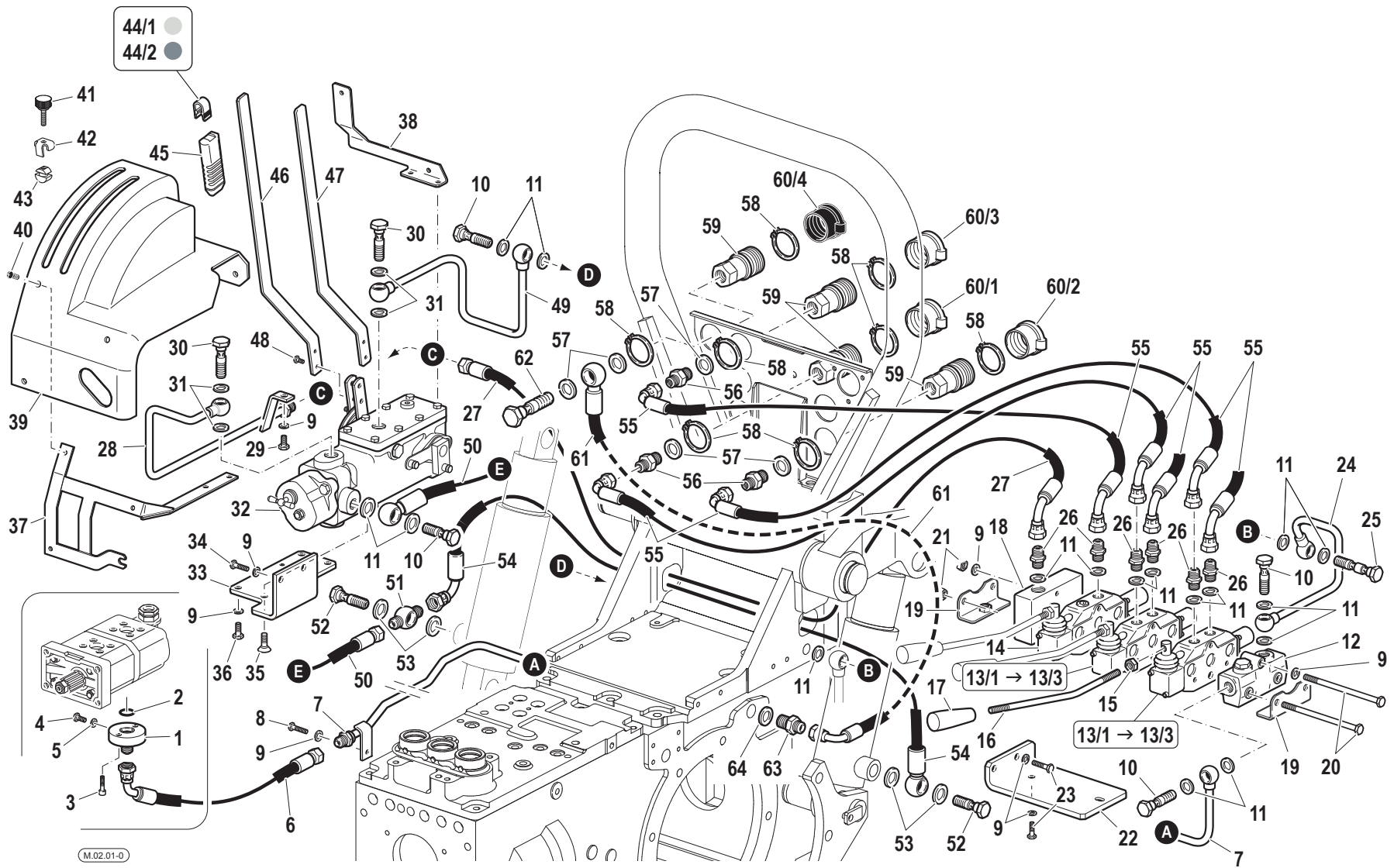

Pos.	Code	Q.ty	Description	Notes
63	58175083	1	NIPPLE	
64	F0844273090	1	GASKET 22X28X1,5 CU 99,5	

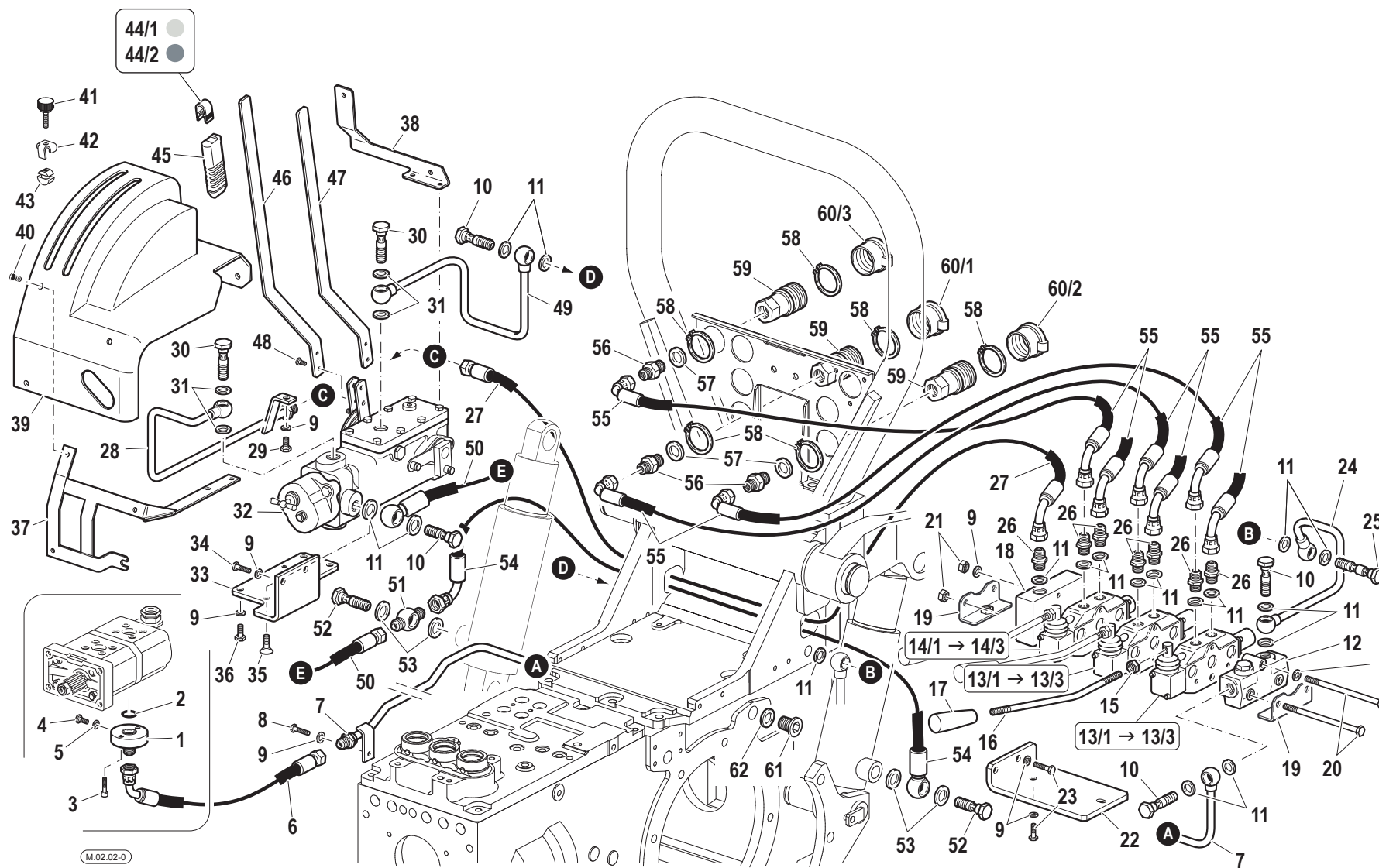

Pos.	Code	Q.ty	Description	Notes
1	F0825809000	1	PRESSURE PIPE CONNECTOR	
2	F0803185000	1	O-RING	
3	31152057	2	SCREW	
4	F0862462010	1	SCREW	
5	F0824022000	1	SPECIAL GASKET D.8,4X12/1	
6	58075247	1	FLEXIBLE HOSE	
7	59075216	1	PRESSURE PIPE	
8	31111151	1	SCREW TE M8X16 UNI 5739 8G	
9	F0843643060	13	WASHER 8	
10	F0843109020	4	PIPE FITTING	
11	F0824110000	18	COPPER WASHER 3/8 GAS	
12	58172304	1	HEAD	
13/1	58172012	2	D.A. VALVE	
13/2	58172013	2	D.A. VALVE	
13/3	58172014	2	D.A. VALVE	
14/1	58172012	1	D.A. VALVE	
14/2	58172013	1	D.A. VALVE	
14/3	58172014	1	D.A. VALVE	
15	31211100	3	NUT M10	
16	56170964	3	COMMAND LEVER	
17	F0837534010	3	GRIP	
18	58173361	1	COVER	
19	59072057	2	FIXING BRACKET	
20	58172017	3	ROD	
21	31211080	3	NUT M8	
22	56175227	1	LEFT BRACKET	
23	31112150	4	SCREW TE M8X20 UNI 5739 8G	
24	59075217	1	EXHAUST	
25	F0843110010	1	THREADED TERMINAL END M18x1,5	
26	30000197	7	NIPPLE	
27	58075159	1	FLEXIBLE HOSE	
28	59075979	1	PRESSURE PIPE	
29	31112149	1	SCREW TE M8X12 UNI 5739 8G	
30	F0843116000	2	PIPE FITTING 1/2	

SERIAL

**CONTROL VALVES WITHOUT FREE DISCHARGE VERSION**

CODE REV

**M.02.02\_0\_38278**

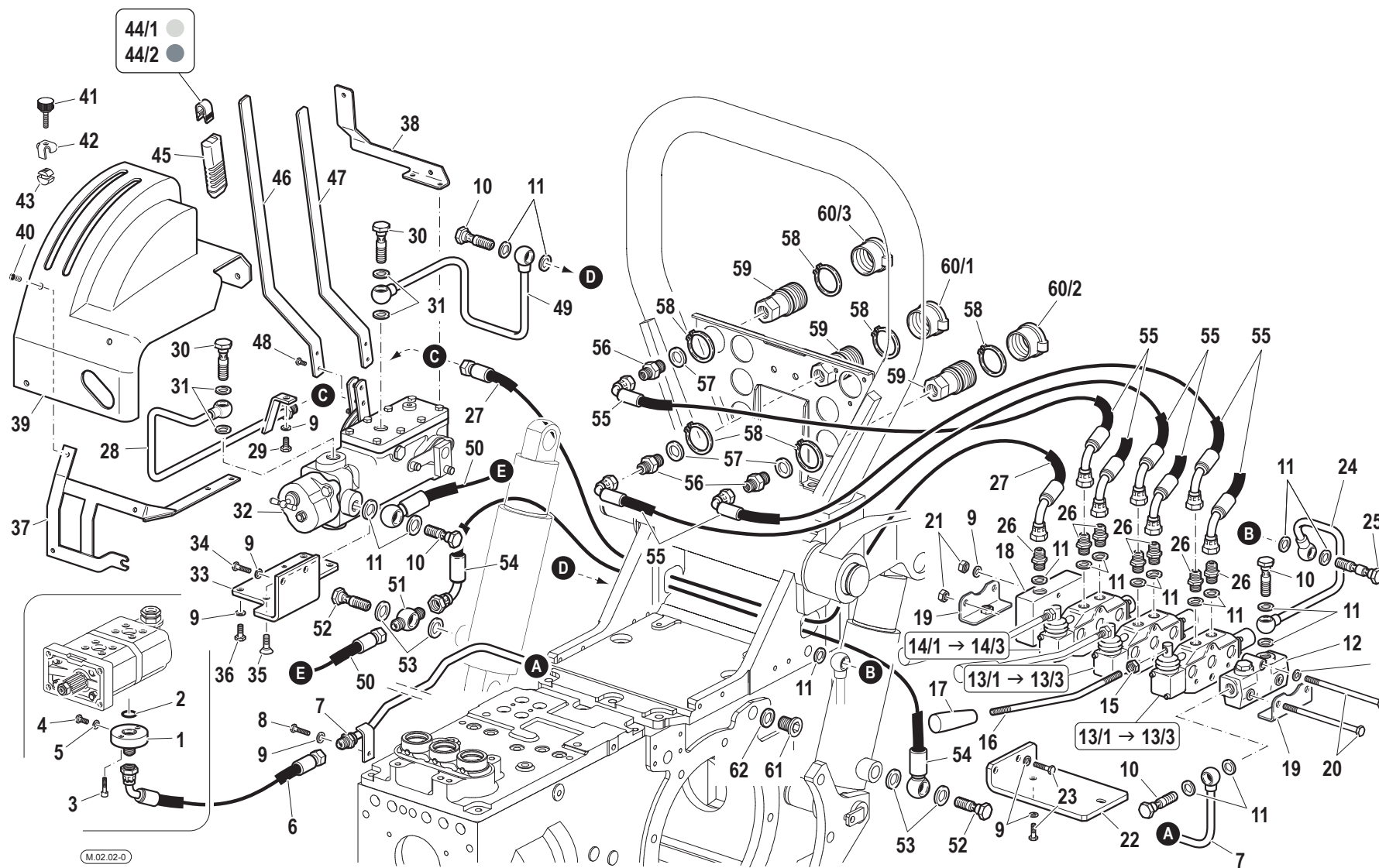

Pos.	Code	Q.ty	Description	Notes
31	F0824141000	4	COPPER WASHER 21x27/1,5	
32	58175191	1	DISTRIBUTOR	
33	56075161	1	FIXING BRACKET	
34	31112150	2	SCREW TE M8X20 UNI 5739 8G	
35	F0862481000	1	SCREW M8x16 UNI 5933	
36	31111151	3	SCREW TE M8X16 UNI 5739 8G	
37	59075253	1	FIXING BRACKET	
38	56075251	1	FIXING BRACKET	
39	57375192	1	COVER	
40	F0861973000	5	SCREW M6X10 COMBI	
41	58177761	1	KNOB	
42	56075197	1	CLIP	
43	56077760	1	SMALL BLOCK	
44/1	58175211	1	INSERT	
44/2	58175188	1	INSERT	
45	58175187	2	KNOB	
46	56075183	1	COMMAND LEVER	
47	56075184	1	COMMAND LEVER	
48	31112090	4	SCREW TE M6X16 UNI 5739 8G	
49	59075171	1	EXHAUST	
50	58075160	1	FLEXIBLE HOSE	
51	58170512	1	EYELET	
52	F0843110010	2	THREADED TERMINAL END M18x1,5	
53	F0824113000	4	COPPER WASHER 18X24/1,5	
54	58070513	1	FLEXIBLE HOSE	
55	58074958	6	FLEXIBLE HOSE	
56	F0835037000	6	NIPPLE	
57	F0824141000	6	COPPER WASHER 21x27/1,5	
58	F0801282000	12	SEEGER RING E 38 UNI 7435	
59	F0825980030	6	COUPLING	
60/1	F0852550010	2	GUARD	
60/2	F0852550020	2	GUARD	
60/3	F0852550030	1	GUARD	
61	56370081	1	PLUG	

SERIAL

**CONTROL VALVES WITHOUT FREE DISCHARGE VERSION**

CODE REV

**M.02.02\_0\_38278**

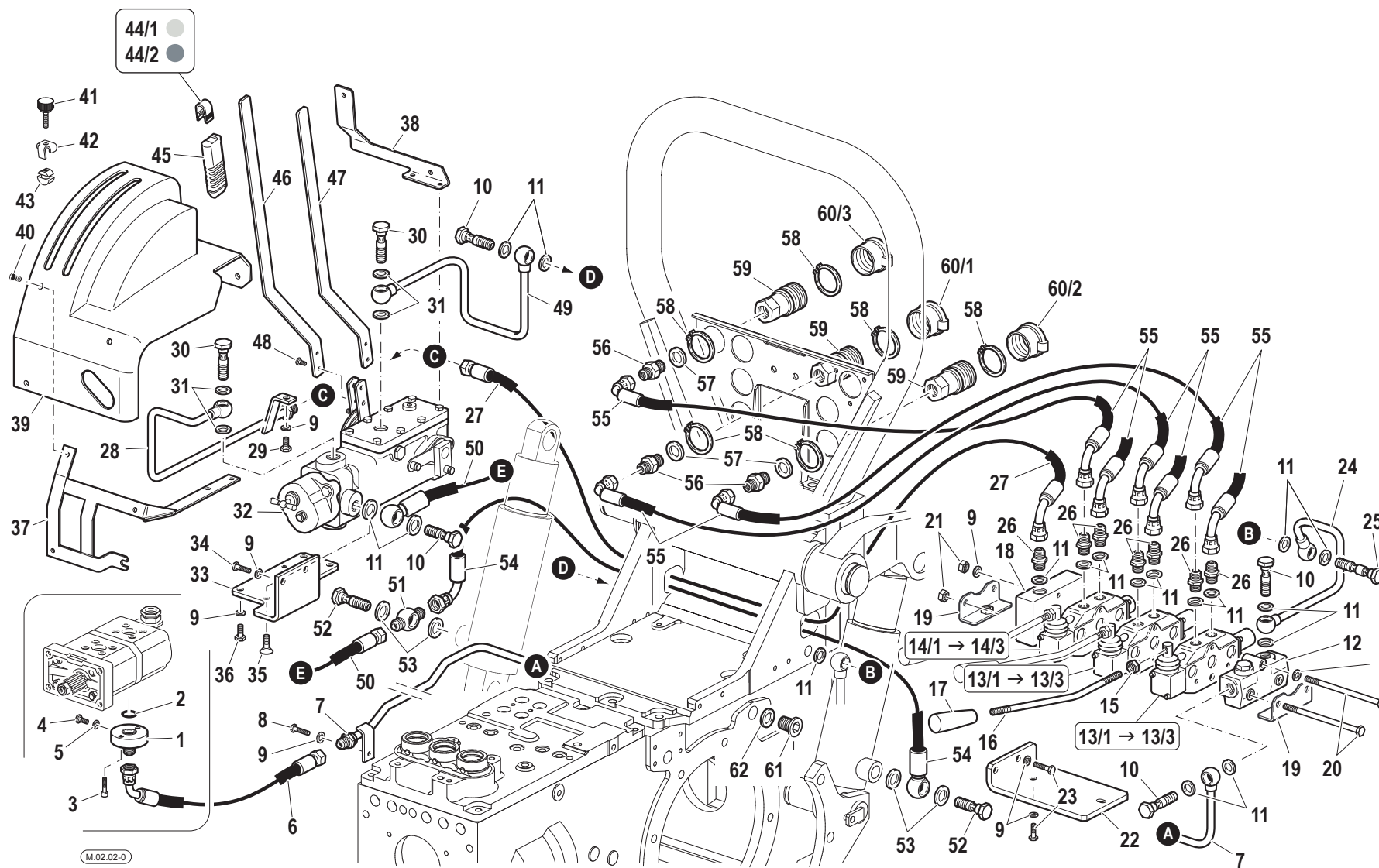

Pos.	Code	Q.ty	Description	Notes
62	F0844273090	1	GASKET 22X28X1,5 CU 99,5	



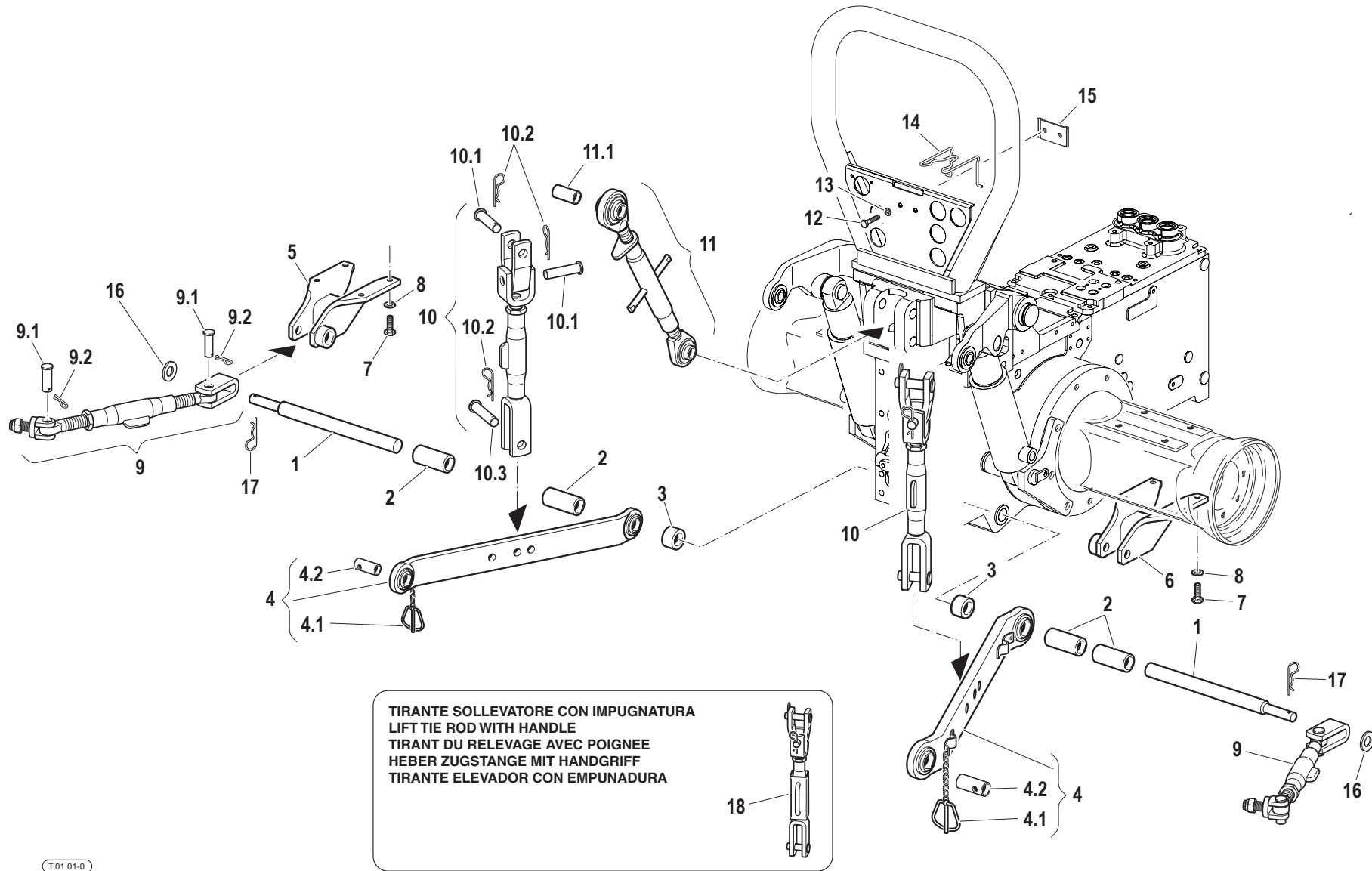

Pos.	Code	Q.ty	Description	Notes
1	56577771	2	PIN	
2	56077773	4	SPACER	
3	56170392	2	SPACER	
4	58071322	2	BOTTOM LINK	
4.1	F0852107050	1	PISTON PIN	
4.2	58171021	1	REDUCING BUSH	
5	59075789	1	SUPPORT	
6	59075790	1	SUPPORT	
7	31112211	8	SCREW TE M10X30 UNI 5739	
8	F0843755000	8	WASHER 10	
9	58076354	2	ROD	
9.1	58070480	2	PIN	
9.2	34110029	2	SPLIT PIN	
10	58077205	2	ROD	
10.1	58071755	2	PIN	
10.2	F0851486000	3	SPLIT PIN	
10.3	58070482	1	PIN	
11	58075983	1	3-POINT HITCH	
11.1	56073059	1	REDUCING BUSH	
12	31112150	2	SCREW TE M8X20 UNI 5739 8G	
12	59078588	1	CONNECTING BOLT	
13	F0843643060	2	WASHER 8	
14	58170449	1	RETAINING SPRING	
15	59070448	1	FIXING BRACKET	
16	31411170	2	WASHER 17x30	
17	34130010	2	SPLIT PIN	
18	58077202	2	ROD	

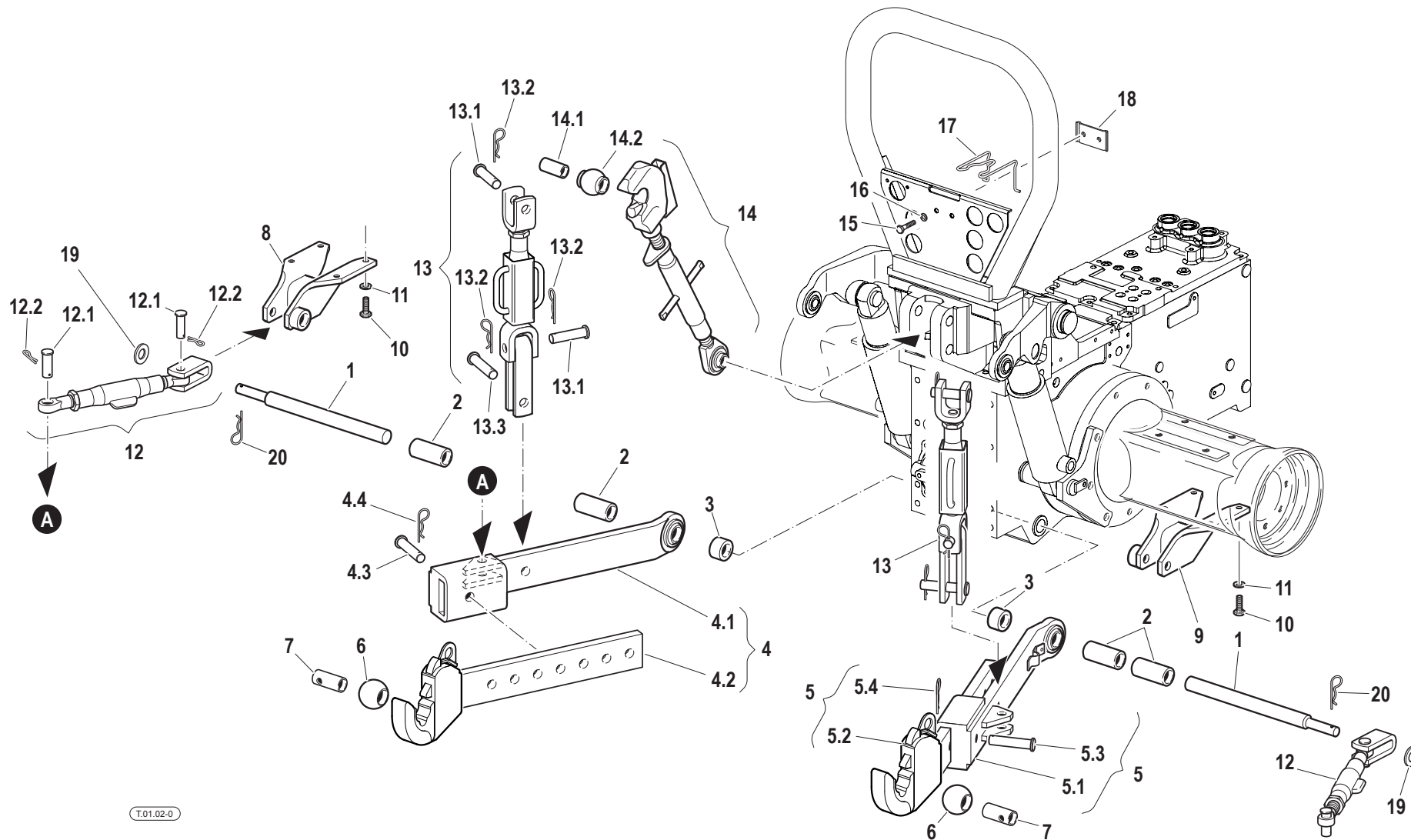

Pos.	Code	Q.ty	Description	Notes
1	56577771	2	PIN	
2	56077773	4	SPACER	
3	56170392	2	SPACER	
4	58076084	1	LEFT ARM	
4.1	58071864	1	TIP	
4.2	58076082	1	TIP	
4.3	56371101	1	PIN	
4.4	F0851486000	1	SPLIT PIN	
5	58076083	1	RIGHT ARM	
5.1	58071864	1	TIP	
5.2	58076081	1	TIP	
5.3	56371101	1	PIN	
5.4	F0851486000	1	SPLIT PIN	
6	58171000	2	JOINT	
7	58171021	2	REDUCING BUSH	
8	59075789	1	SUPPORT	
9	59075790	1	SUPPORT	
10	31112211	8	SCREW TE M10X30 UNI 5739	
11	F0843755000	8	WASHER 10	
12	58076356	2	ROD	
12.1	58070480	2	PIN	
12.2	34110029	2	SPLIT PIN	
13	58077198	2	ROD	
13.1	58071755	2	PIN	
13.2	F0851486000	2	SPLIT PIN	
13.3	56371101	1	PIN	
14	58075987	1	3-POINT HITCH	
14.1	56073059	1	REDUCING BUSH	
14.2	58173072	1	JOINT	
15	31112150	2	SCREW TE M8X20 UNI 5739 8G	
16	F0843643060	2	WASHER 8	
17	58170449	1	RETAINING SPRING	
18	59070448	1	FIXING BRACKET	
19	31411170	2	WASHER 17x30	

SERIAL

**IMPLEMENTS ATTACHMENT - ADJUSTABLE ARMS WITH QUICK HITCHES**

CODE REV

**T.01.02\_0\_38517**

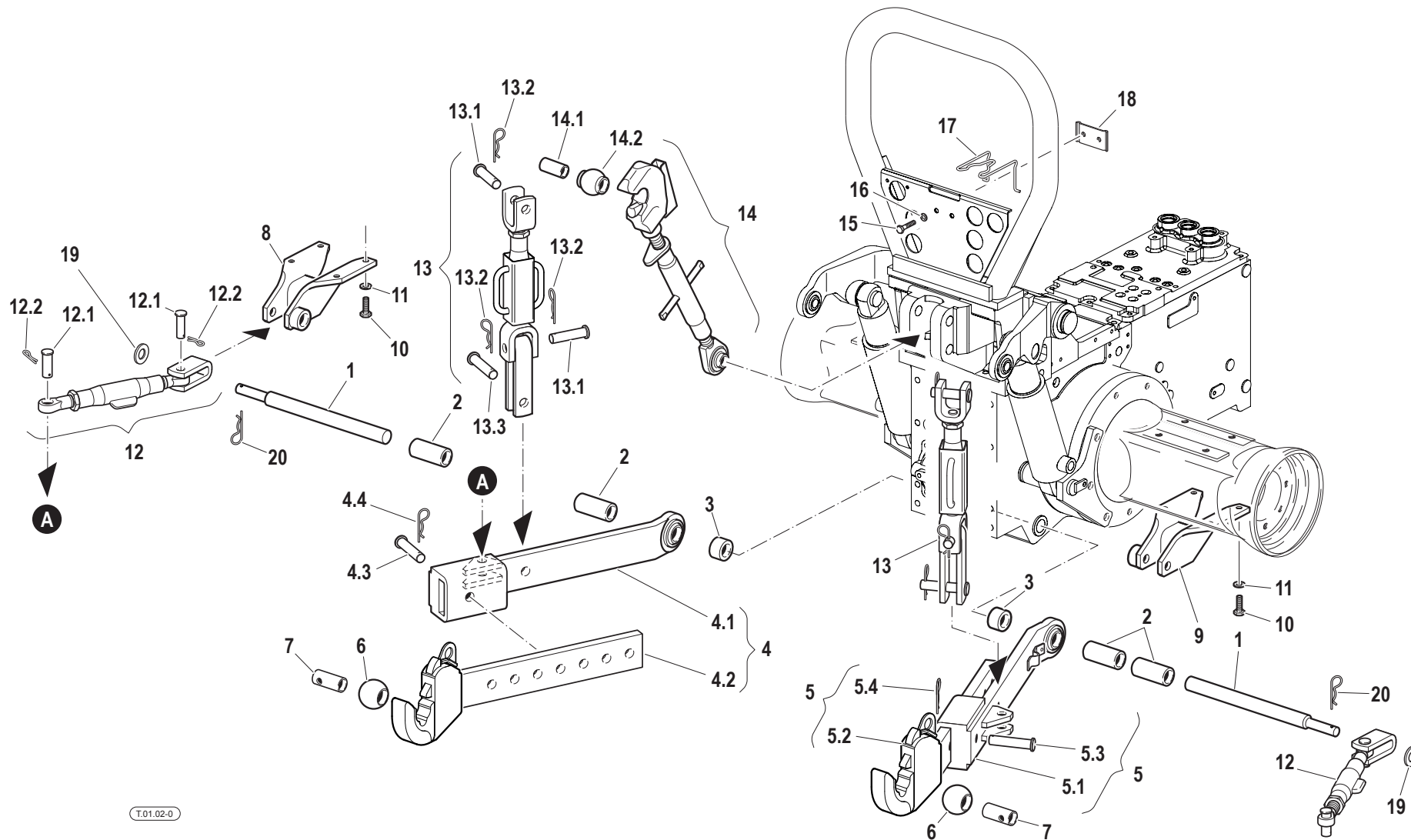

Pos.	Code	Q.ty	Description	Notes
20	34130010	2	SPLIT PIN	

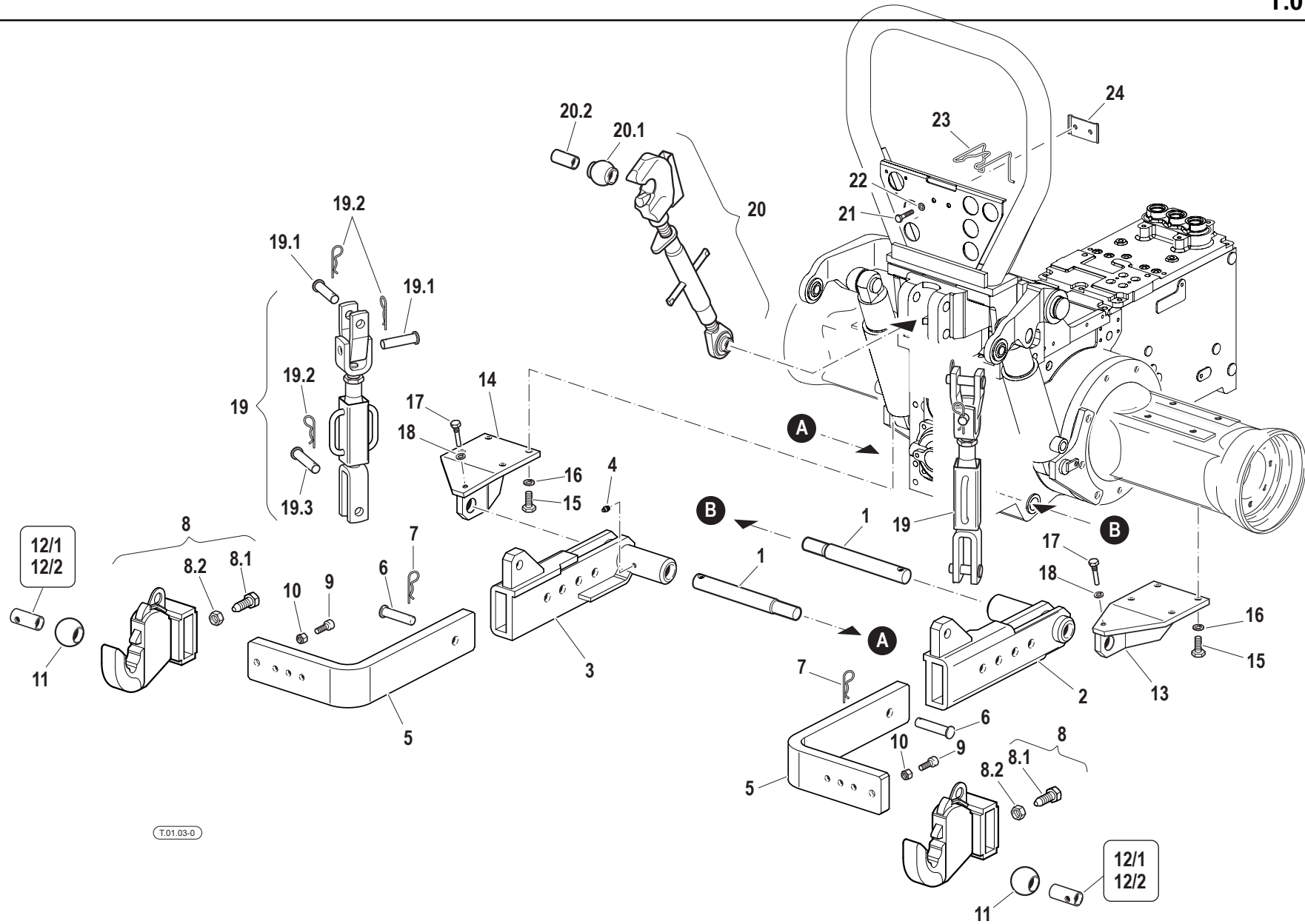

T.01.03-0

12/1  
12/2

Pos.	Code	Q.ty	Description	Notes
1	56575035	2	PIN	
2	59079186	1	HOLDER	
3	59079187	1	HOLDER	
4	F0826056000	2	LUBRICATOR M10 UNI 7663A	
5	56175848	2	ARM	
6	56375954	4	PIN	
7	F0851486000	4	SPLIT PIN	
8	59076100	2	DEVICE COUPLING	
8.1	56275953	1	SCREW	
8.2	31211200	1	NUT M20	
9	F0863302000	2	SCREW M10X30 UNI 5931	
10	31211100	2	NUT M10	
11	58171000	2	JOINT	
12/1	58171021	2	REDUCING BUSH	
12/2	58177978	2	BUSHING	
13	59077383	1	SUPPORT	
14	59077382	1	SUPPORT	
15	31112211	8	SCREW TE M10X30 UNI 5739	
16	F0843755000	8	WASHER 10	
17	56075036	2	SCREW	
18	F0843755000	2	WASHER 10	
19	58077325	2	ROD	
19.1	58071755	2	PIN	
19.2	F0851486000	4	SPLIT PIN	
19.3	58070482	2	PIN	
20	58075987	1	3-POINT HITCH	
20.1	58173072	1	JOINT	
20.2	56073059	1	REDUCING BUSH	
21	31112150	2	SCREW TE M8X20 UNI 5739 8G	
22	F0843643060	2	WASHER 8	
23	58170449	1	RETAINING SPRING	
24	59070448	1	FIXING BRACKET	

SERIAL

**IMPLEMENTS ATTACHMENT - ADJUSTABLE ARMS WITH QUICK HITCHES**

CODE REV

**T.01.03\_0\_38553**



PULL HOOK - STANDARD

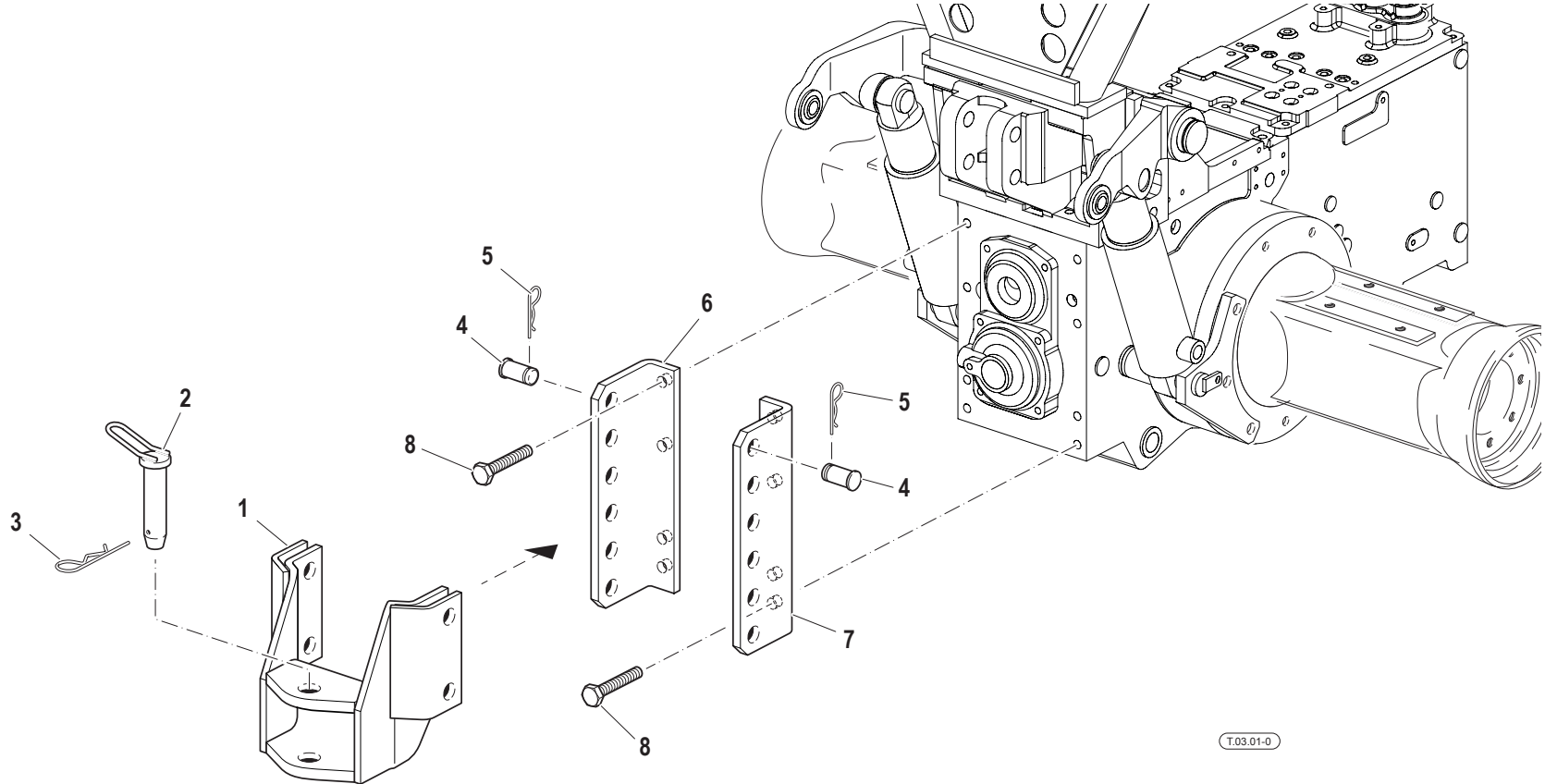

T.03.01-0

Pos.	Code	Q.ty	Description	Notes
1	59070702	1	TOW HOOK	
2	F0808060100	1	LATCH D.28X117	
3	F0851497000	1	SPLIT PIN	
4	56370696	4	PIN	
5	F0851486000	4	SPLIT PIN	
6	56170704	1	SUPPORT	
7	56170705	1	SUPPORT	
8	F0864180000	8	SCREW M14X30 UNI 5740	

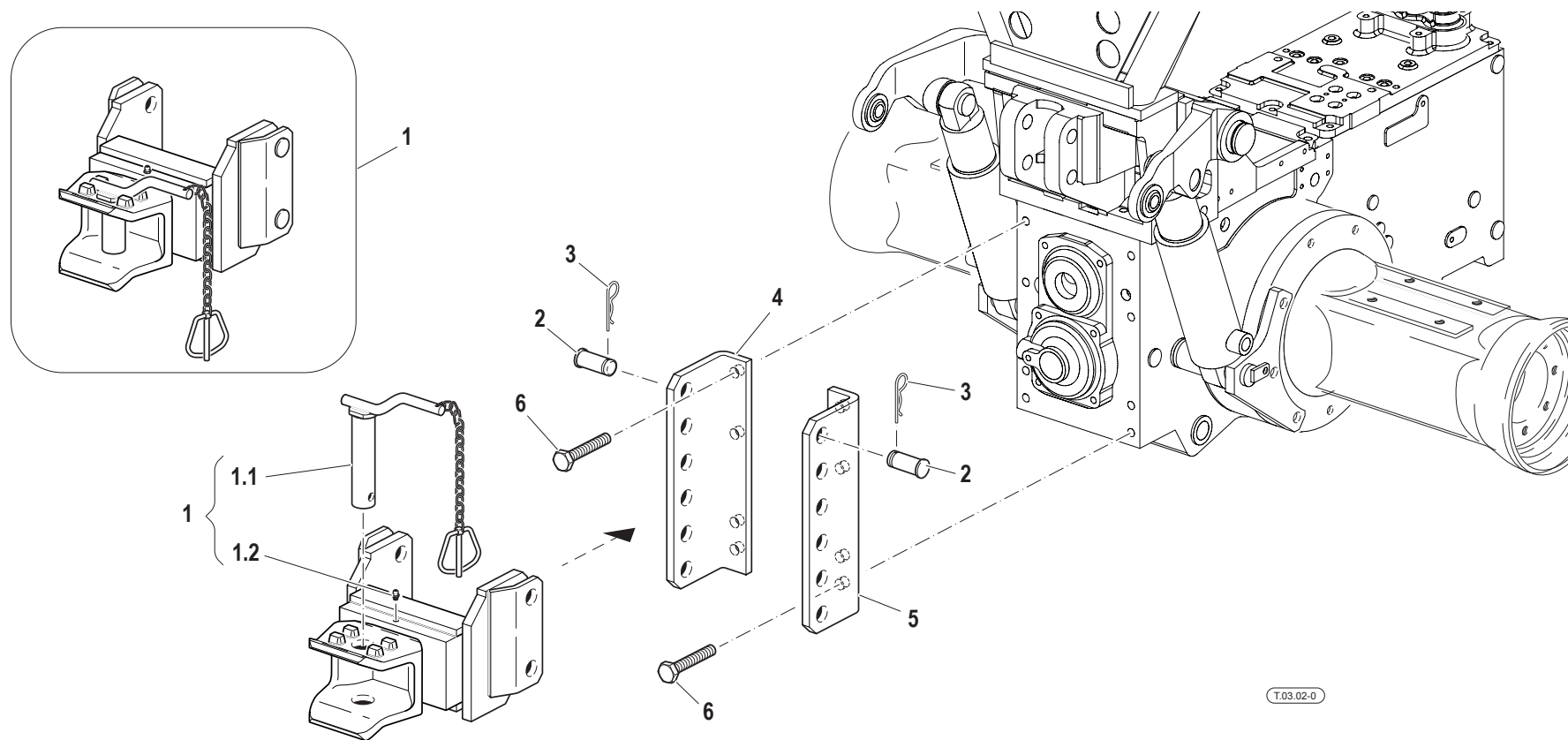

Pos.	Code	Q.ty	Description	Notes
1	59375009	1	TOW HOOK	
1.1	59075012	1	PIN	
1.2	F0826056000	1	LUBRICATOR M10 UNI 7663A	
2	56375008	4	PIN	
3	F0851486000	4	SPLIT PIN	
4	56170704	1	SUPPORT	
5	56170705	1	SUPPORT	
6	F0864180000	8	SCREW M14X30 UNI 5740	

SLIDER FRAME WITH EEC HOM. TOW HOOK

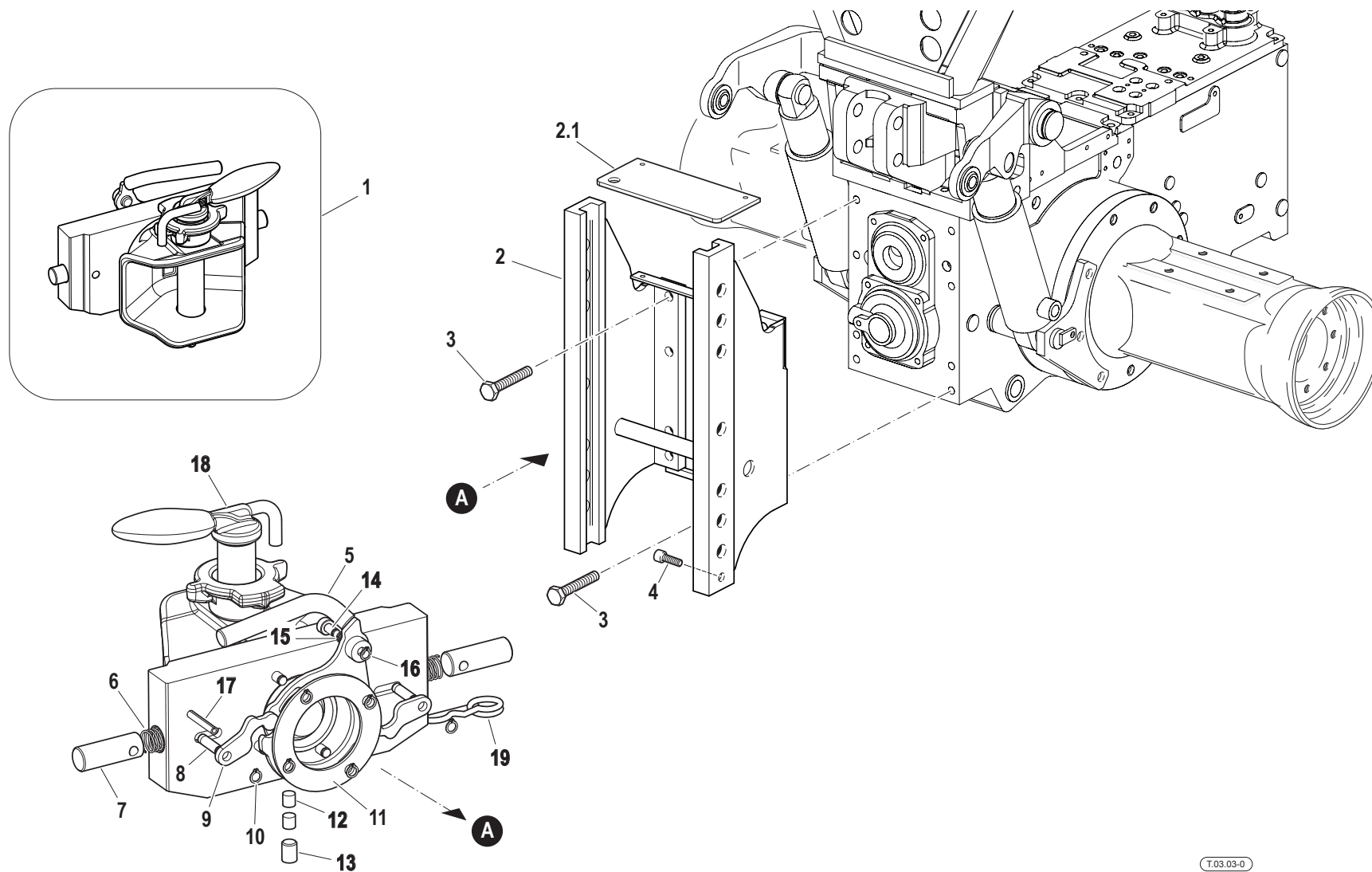

Pos.	Code	Q.ty	Description	Notes
1	59377734	1	CLEVIS	
2	59377730	1	CHASSIS FRAME	
2.1	58177732	1	GUARD	
3	F0864222010	8	SCREW M14X1,5/40 5738	
4	31152103	2	SCREW TCEI M10X25 UNI 5931	
5	58177736	1	LEVA SBLO.COMP.(81.0121.01.03)	
6	58177737	2	SPRING	
7	58177738	2	PIN	
8	58177739	6	PIN	
9	58177740	2	CONNECTING ROD	
10	F0801028000	6	RING	
11	58177741	1	DISC	
12	58177742	2	PAD	
13	F0863672010	1	SCREW	
14	58177743	1	PIN	
15	58177744	1	SPRING	
16	F0801022000	1	SEEGER RING	
17	34211064	1	ROLL PIN	
18	58177745	1	PIN	
19	58177746	1	SPLIT PIN	

# FRONT BALLASTS

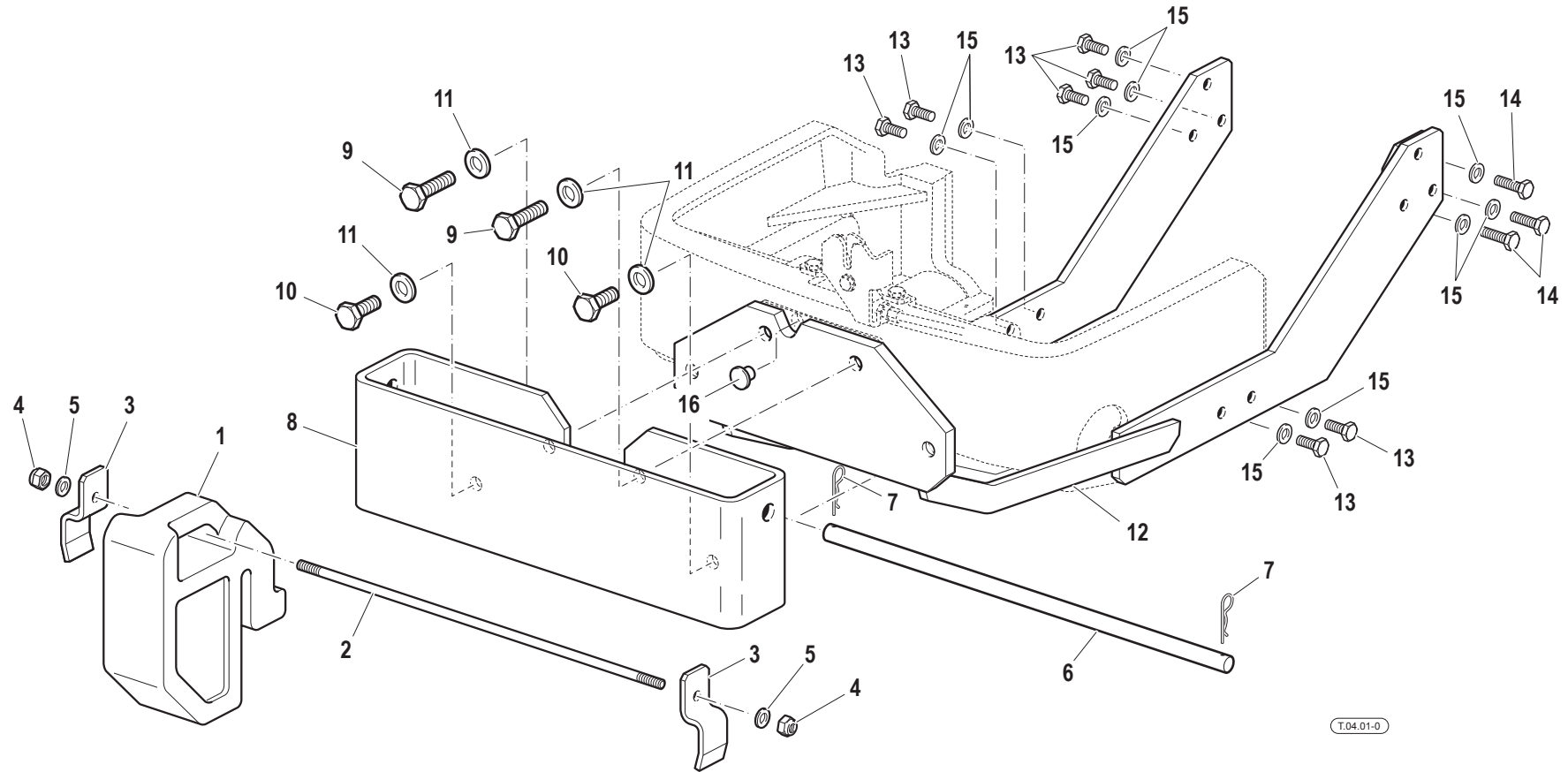

Pos.	Code	Q.ty	Description	Notes
1	F0150051050	6	FRONT BALLAST	
2	56075238	1	ROD	
3	F0150051145	2	SQUARE	
4	31241100	2	SELFLOCK HEXAGON NUT M10	
5	31411105	2	WASHER 10,5x21	
6	56075237	1	ROD	
7	F0851486000	2	SPLIT PIN	
8	59077160	1	BALLAST CARRIER	
9	F0864245000	2	SCREW M14X45 UNI 5737	
10	31111330	2	SCREW TE M14X30 UNI 5739 8G	
11	F0843921030	4	WASHER 14	
12	59075611	1	BRACE	
13	31112219	7	SCREW TE M10X25 UNI 5739	
14	31112212	3	SCREW TE M10X35 UNI 5739	
15	F0843812000	10	WASHER 10,5x21/2	
16	58175745	1	PLUG	



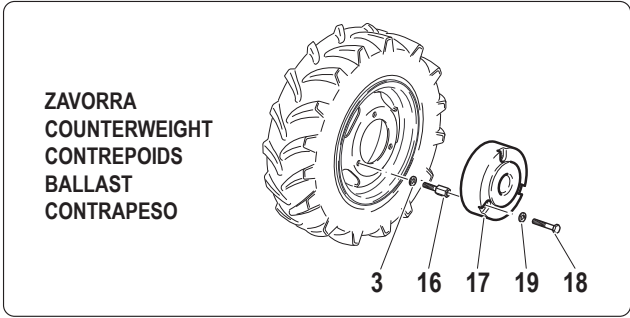
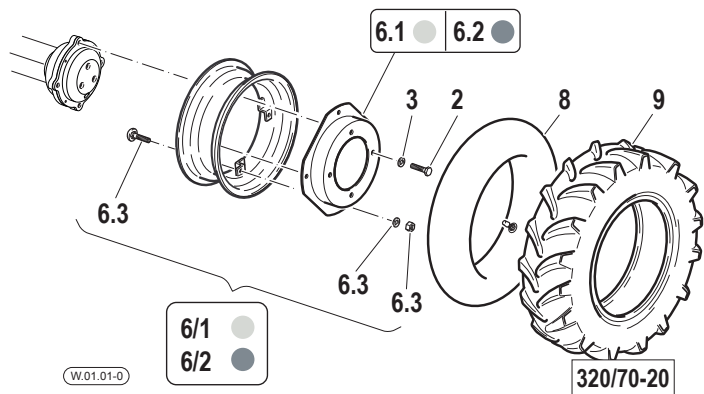
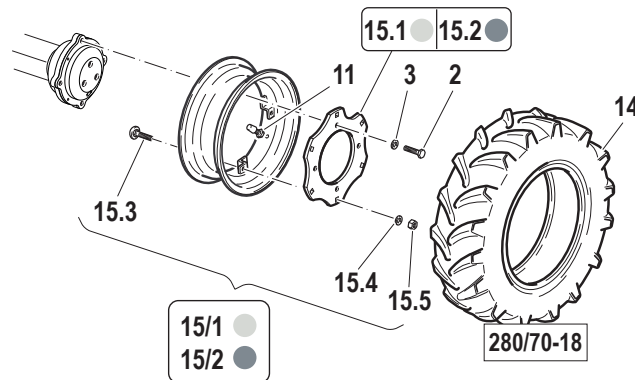
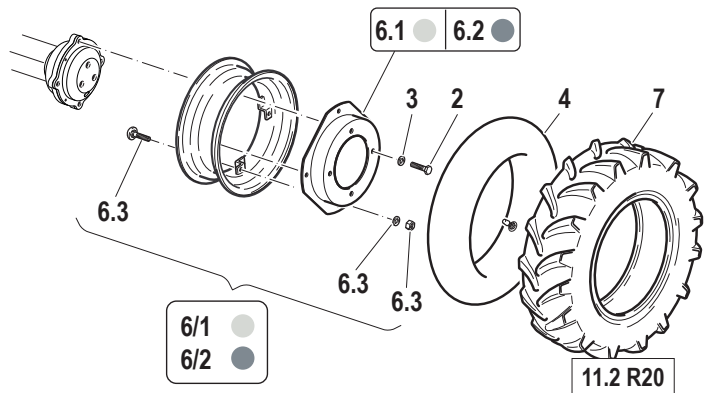
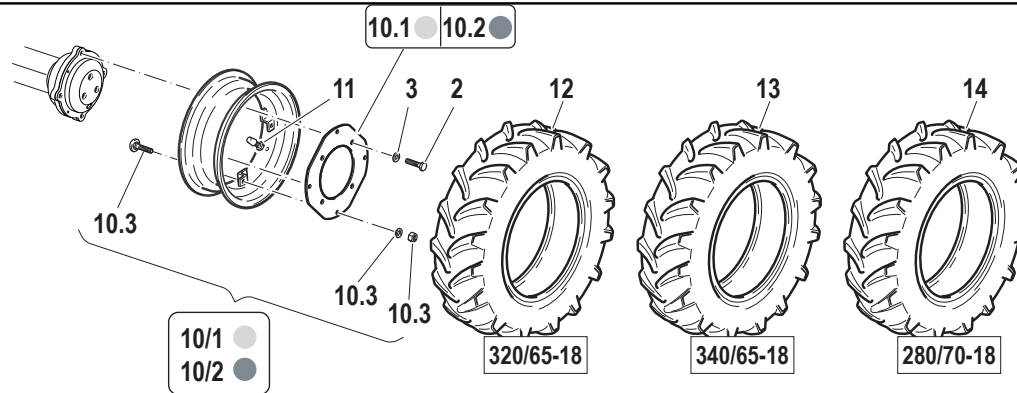
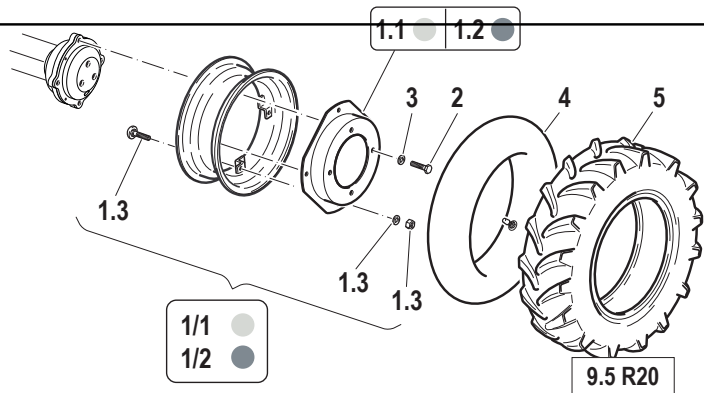

Pos.	Code	Q.ty	Description	Notes
1.1	58170181	1	DISC	
1/1	59270304	1	RIM	
1/2	59273925	1	RIM	
1.2	58175965	1	DISC	
1.3	59900361	1	KIT	
2	F0864410500	4	SCREW M18X1,5/45 U/5740	
3	F0844150000	1	WASHER D.30x18,5/5	
4	F0848920000	1	INNER TUBE	
5	F0848664000	1	TYRE 9.5-R20	
6.1	58176323	1	FLANGIA CERCHIO W10X20 RAL1003	
6/1	59276320	1	RIM	
6/2	59276321	1	RIM	
6.2	58176324	1	FLANGIA CERCHIO W10X20 RAL9006	
6.3	59900361	1	KIT	
7	F0848680000	1	TYRE 11.2-R20	
8	F0848940000	1	INNER TUBE	
9	F0848679500	1	TYRE 320/70R20	
10.1	58175630	1	RIM	
10/1	59275632	1	RIM	
10/2	59275633	1	RIM	
10.2	58175966	1	RIM	
10.3	59900361	1	KIT	
11	F0150010905	1	VALVE	
12	F0848679600	1	TYRE	
13	P000000009122	1	TYRE 340/65R18	
14	F0848655100	1	TYRE 280/70R18	
15.1	58175393	1	FLANGIA CERCHIO W8X18 RAL 1003	
15/1	59277990	1	RIM	
15/2	59277991	1	RIM	
15.2	58175967	1	FLANGIA CERCHIO W8X18 RAL 9006	
15.3	F0864357050	6	SCREW M16x1,5/40	
15.4	F0844082000	6	WASHER 17X32/4	
15.5	F0814793010	6	HEXAGON NUT M16X1.5	
16	56370539	4	SCREW	

SERIAL

**WHEELS AND TYRES (TABLE 1/2)**

CODE REV

**W.01.01\_0\_44057**

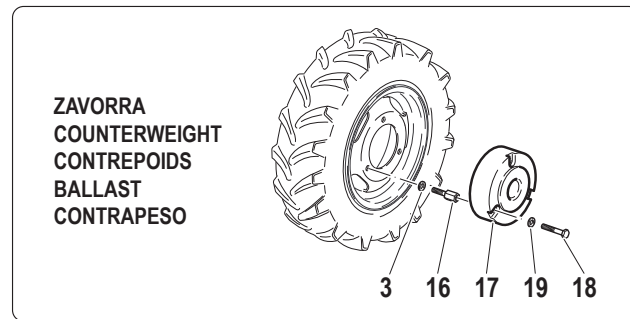
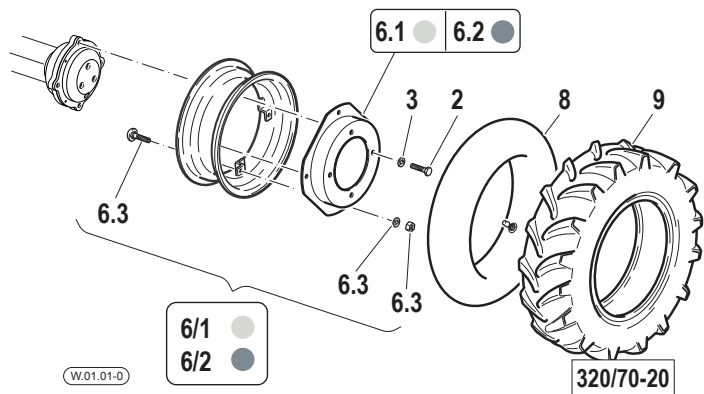
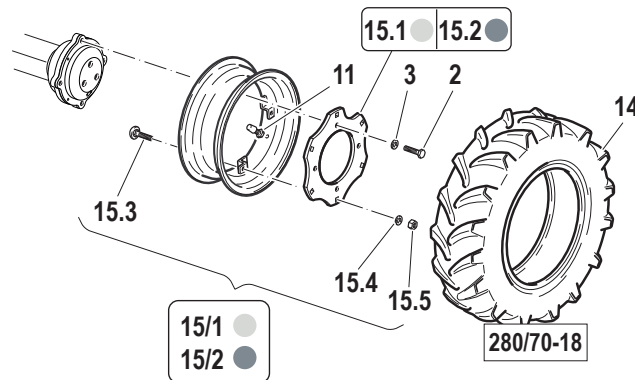
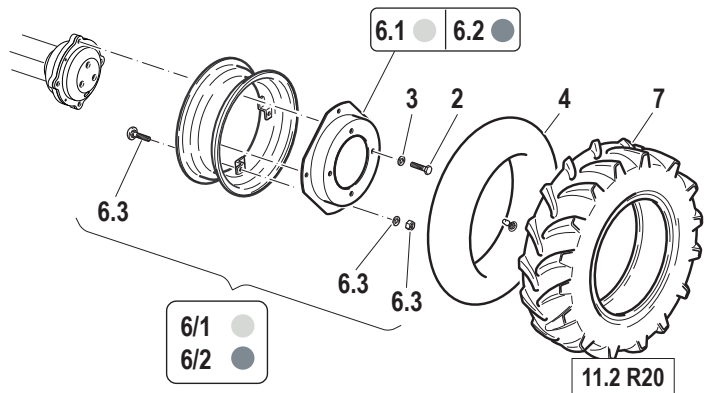
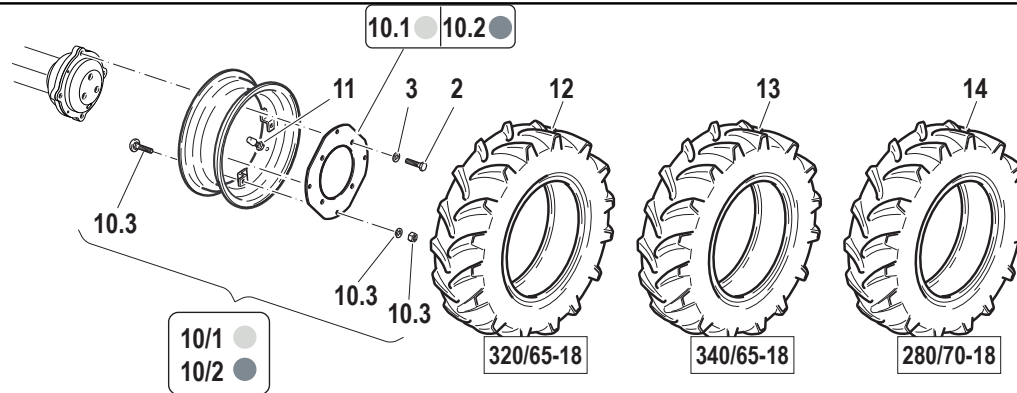
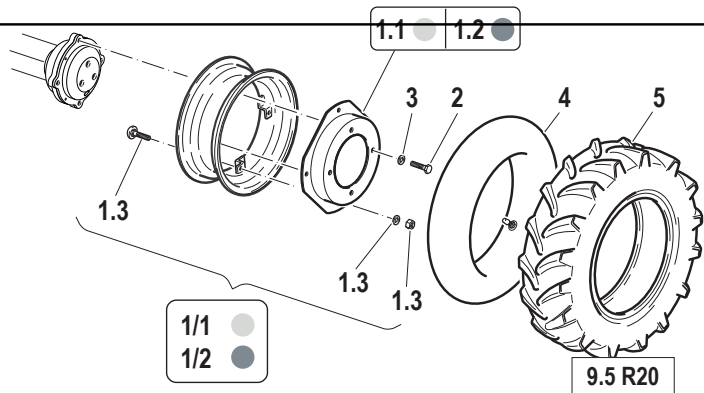

Pos.	Code	Q.ty	Description	Notes
17	51177257	1	BALLAST	
18	F0864314000	4	SCREW	
19	F0843993060	4	WASHER	

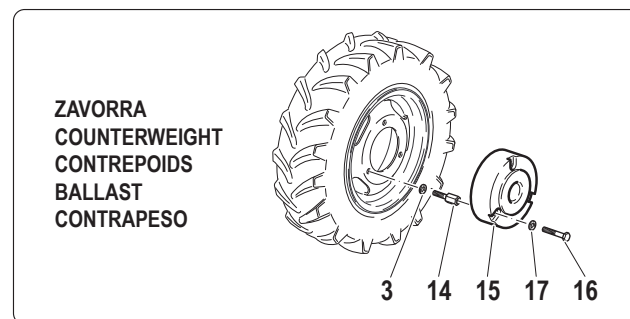
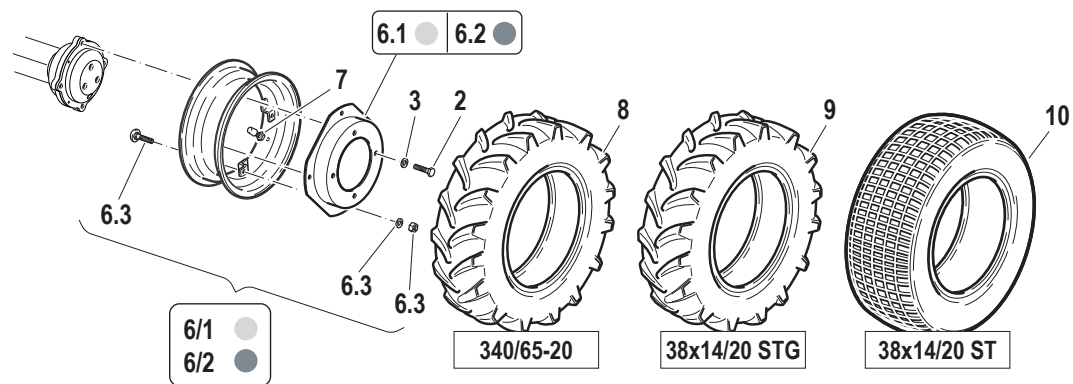
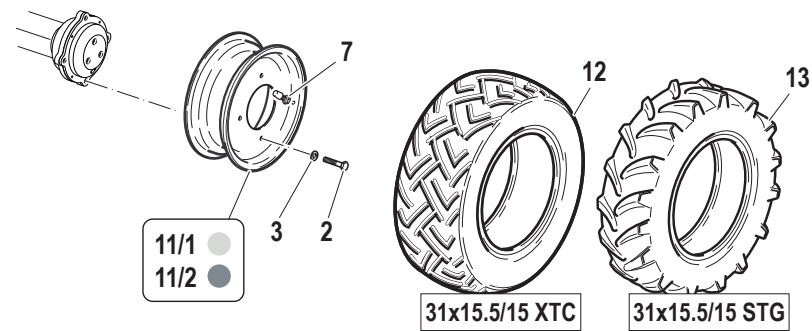
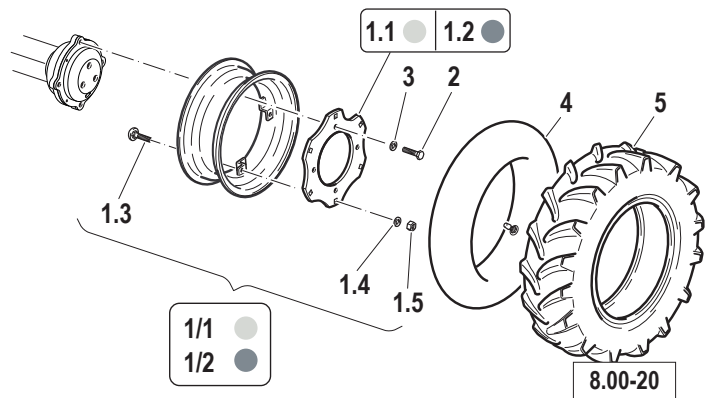

Pos.	Code	Q.ty	Description	Notes
1.1	56177416	1	DISCO CERCHIO 5,50X20 RAL 1003	
1/1	59277415	1	RIM	
1.2	56177417	1	DISCO CERCHIO 5,50X20 RAL 9006	
1/2	59277414	1	RIM	
1.3	F0864357100	5	SCREW M16x1,5x120 UNI5731	
1.4	F0844084000	5	WASHER D.35x17/4	
1.5	31221161	5	NUT M16X1,5	
2	F0864410500	4	SCREW M18X1,5/45 U/5740	
3	F0844150000	4	WASHER D.30x18,5/5	
4	F0848920000	1	INNER TUBE	
5	39118528	1	TYRE 8.00X20/8	
6.1	58176323	1	FLANGIA CERCHIO W10X20 RAL1003	
6/1	59276965	1	RIM	
6/2	59276964	1	RIM	
6.2	58176324	1	FLANGIA CERCHIO W10X20 RAL9006	
6.3	59900361	1	KIT	
7	F0150010905	1	VALVE	
8	F0848679700	1	TYRE 340/65 R20	
9	F0848683500	1	TYRE 38X14.00-20 8PR	
10	F0848683000	1	TYRE	
11/1	58178571	1	RIM	
11/2	58178572	1	RIM	
12	F0848681600	1	TYRE 31X15.5-15 8PR	
13	F0848681605	1	TYRE 31X15.5-15	
14	56370539	4	SCREW	
15	51177257	1	BALLAST	
16	F0864314000	4	SCREW	
17	F0843993060	4	WASHER	

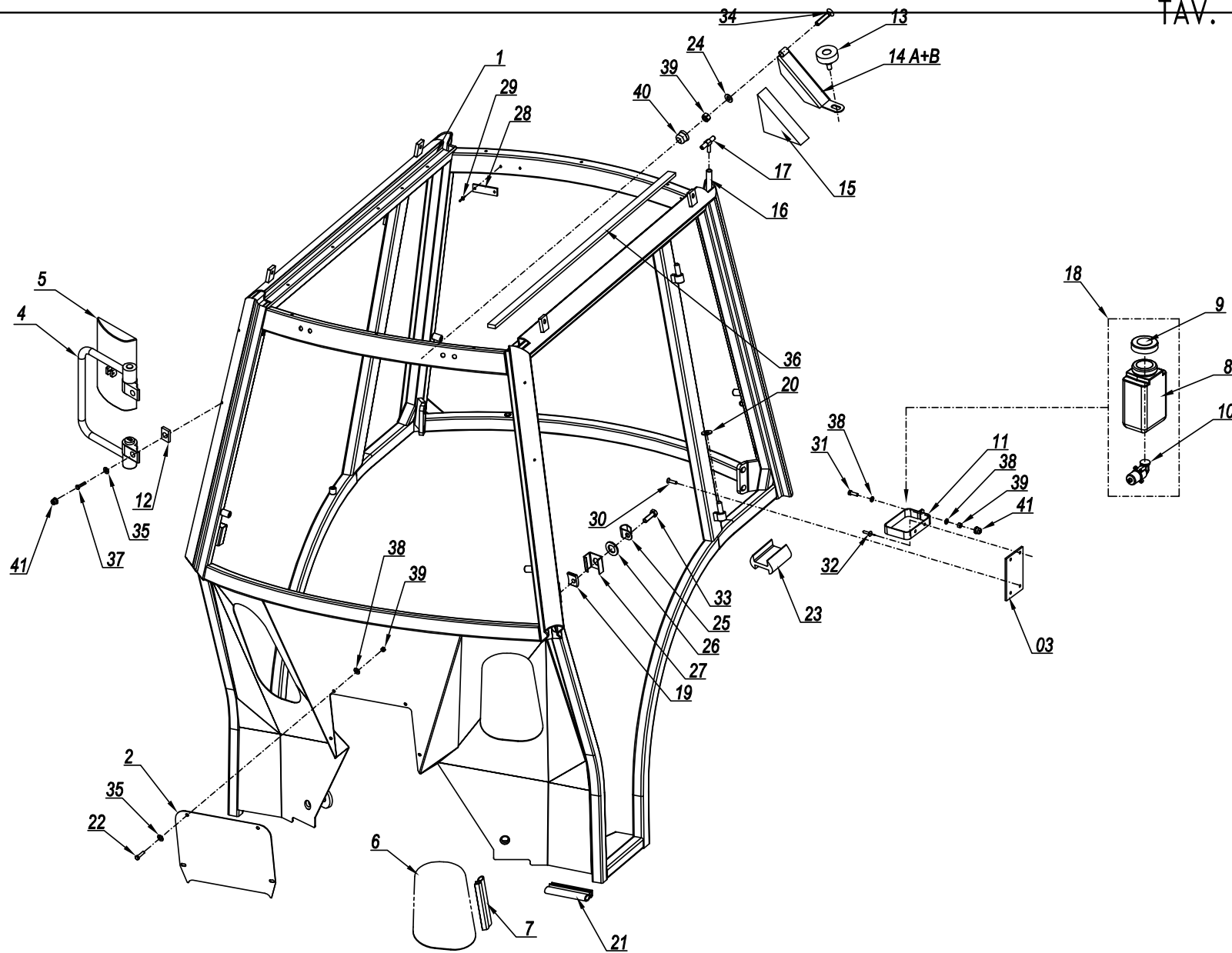

Pos.	Code	Q.ty	Description	Notes
1	59900378	1	CHASSIS FRAME	
2	59900379	1	STRIKER PLATE	
3	59900380	1	TANK SUPPORT	
4	59900381	2	ROD	
5	59900006	2	SUMP	
6	59900007	1	FRONT GLASS	
7	59900382	2	GASKET	
8	59900009	1	TANK	
9	59900010	1	TANK COVER	
10	59900011	1	ELECTRIC PUMP	
11	59900012	1	TANK SUPPORT	
12	59900383	4	SHIM	
13	59900013	1	KNOB	
15	59900386	2	FOAM RUBBER	
16	59900387	1	PIPE	
17	59900388	1	PIPE FITTING	
18	59900389	1	TANK	
19	59900028	2	SMALL PLATE	
20	59900390	4	ALUMINIUM GASKET WASHER M12X18	
21	59900391	1	GASKET	
22	31112093	4	SCREW TE M6X20	
23	59900392	2	GASKET	
24	59900393	2	ELASTIC WASHER M8 D.17MM	
25	59900026	2	CLEVIS	
26	59900027	2	SHIM M12X36	
27	59900394	2	PIN HOLDER	
28	59900029	1	PLATE	
29	59900030	2	RIVET	
30	59900395	2	RIBBED SCREW 6,5X20	
31	59900396	1	HEXAGON SCREW M6X15	
32	59900397	2	RIVET	
33	59900034	2	PIN	
34	P000000005545	2	SCREW	
35	59900398	8	WASHER M6X18	

SERIAL

FRAME "LOCHMANN"

CODE REV

Y.01.01\_0\_44193





Pos.	Code	Q.ty	Description	Notes
36	59900399	1	FOAM RUBBER	
37	59900035	4	SCREW 6X20	
38	31411064	6	WASHER 6,4x12,5	
39	31241060	6	HEXAGON SELFLOCK NUT M6	
40	59900109	2	NUT COVER	
41	59900037	5	NUT COVER	
14a	59900384	1	TRIANGLE	
14b	59900385	1	TRIANGLE	

FRONT GLASS "LOCHMANN"

TAV. II

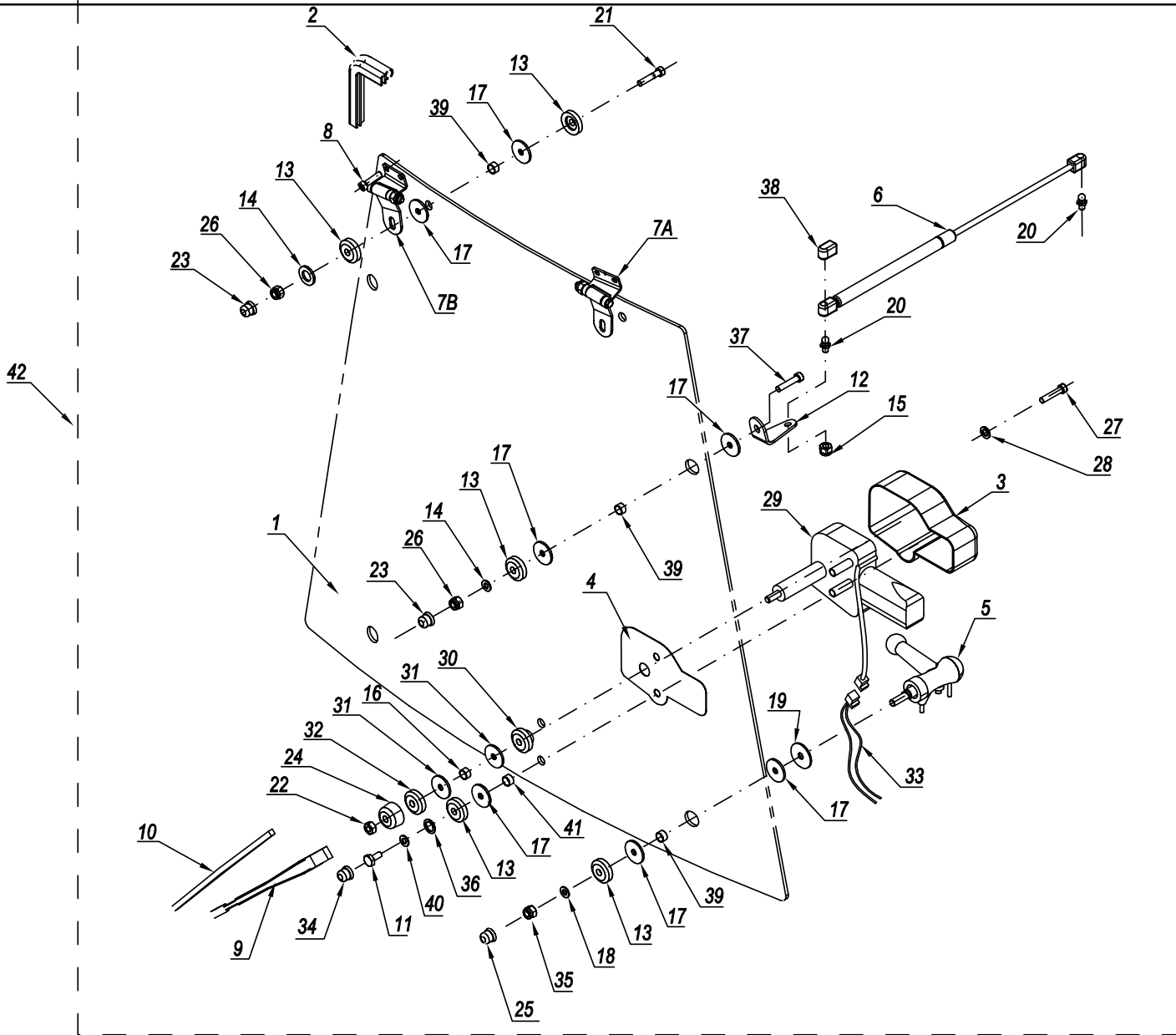

Pos.	Code	Q.ty	Description	Notes
1	59900090	1	FRONT GLASS	
2	59900400	1	GASKET	
3	59900401	1	COVER	
4	59900093	1	DECAL	
5	59900094	2	HANDLE	
6	59900095	2	PNEUMATIC SPRING	
8	31152081	4	SCREW TCEI M8X20 UNI 5931	
9	59900098	1	WIPER ARM	
10	59900098	1	WIPER ARM	
11	F0862261010	1	HEXAGON HEAD SCREW	
12	59900402	2	SUPPORT	
13	59900102	9	PLASTIC WASHER 10x36/8	
14	31411084	4	WASHER 8,4x17	
15	31241081	2	HEXAGON SELFLOCK NUT	
16	59900403	1	SPACER	
17	59900074	13	WASHER	
18	31411105	1	WASHER 10,5x21	
19	59900404	2	WASHER FOR SUPPORTING M10X36	
20	59900106	4	JOINT	
21	31122805	2	SCREW M8X40 UNI 5731	
22	31211060	1	HEXAGONAL NUT M8	
23	59900109	4	NUT COVER	
24	59900107	1	PIN COVER	
25	59900108	2	NUT COVER	
26	31241080	4	HEXAGON SELFLOCK NUT M8	
27	59900405	2	SCREW	
28	59900406	2	WASHER FOR FIXTING	
29	59900092	1	WIPER MOTOR	
30	59900407	1	WASHER M16 D.30MM	
31	59900408	2	RUBBER WIPER MOTOR WASHER	
32	59900409	1	CONICAL WASHER FOR WIPER MOTOR	
33	59900410	1	CABLE	
34	59900037	1	NUT COVER	
35	31241100	1	SELFLOCK HEXAGON NUT M10	

SERIAL

**FRONT GLASS "LOCHMANN"**

CODE REV

**Y.01.02\_0\_44236**

FRONT GLASS "LOCHMANN"

TAV. II

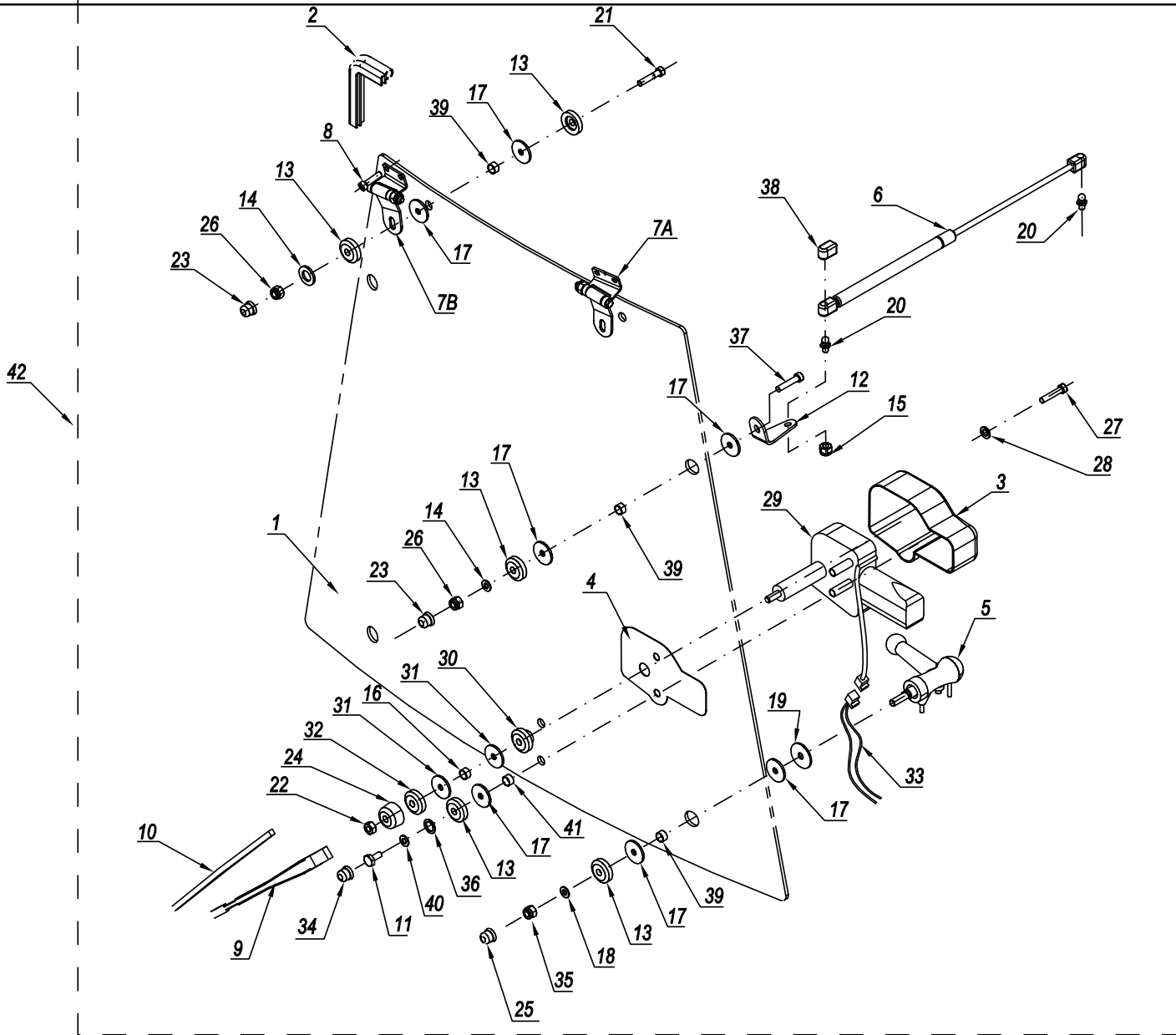

<b>Pos.</b>	<b>Code</b>	<b>Q.ty</b>	<b>Description</b>	<b>Notes</b>
36	59900411	1	WASHER M6X24	
37	58090333	2	SCREW	
38	59900119	4	HEAD	
39	59900103	6	RING	
40	31411064	1	WASHER 6,4x12,5	
41	59900138	1	NYLON RING HINGE 14X13	
42	59900412	1	FRONT GLASS	
7a	59900096	1	LH HINGE	
7b	59900097	1	RH HINGE	

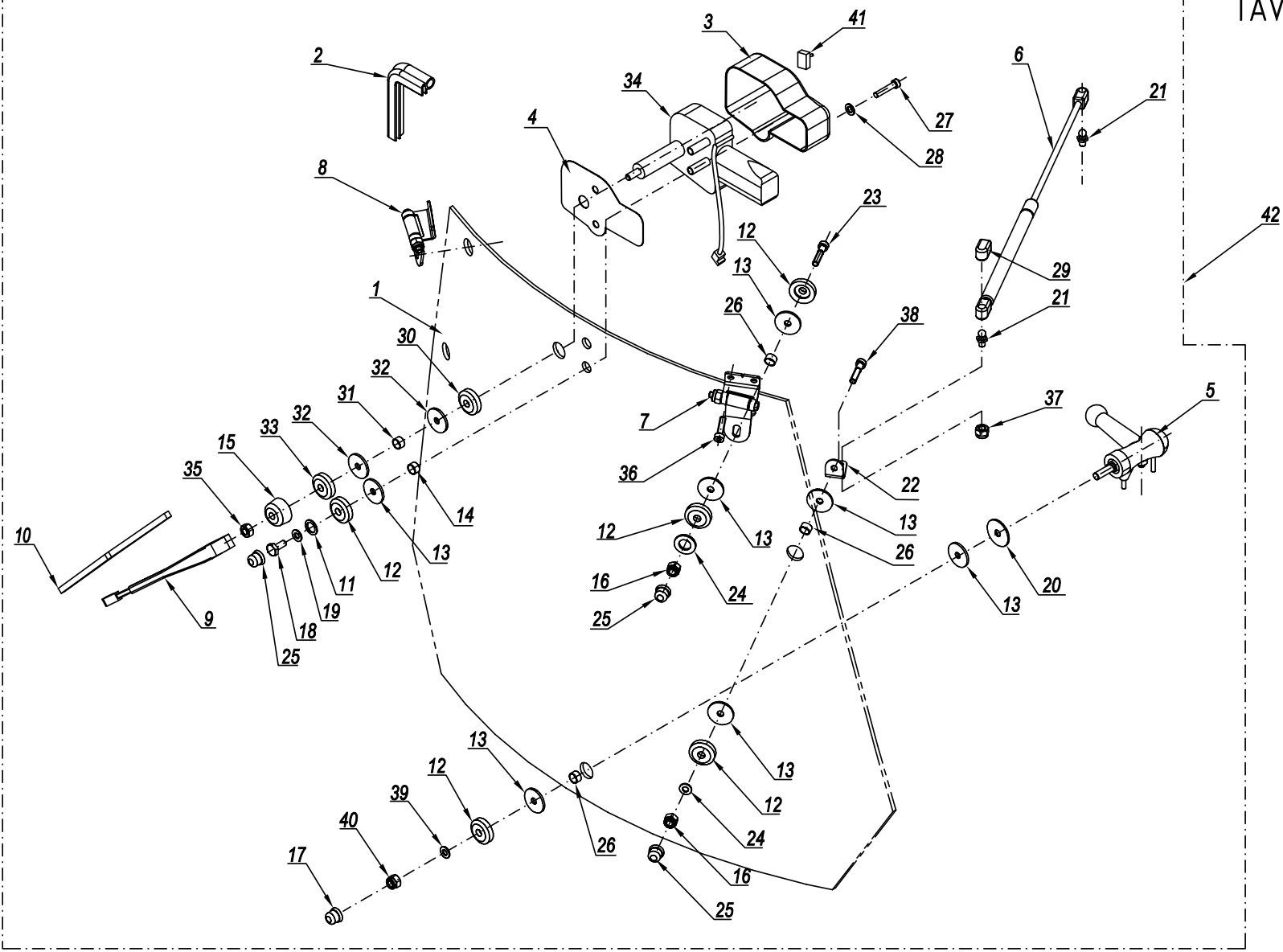

Pos.	Code	Q.ty	Description	Notes
1	59900132	1	REAR GLASS	
2	59900413	1	GLASS GASKET	
3	59900414	1	COVER	
4	59900093	1	DECAL	
5	59900094	1	HANDLE	
6	59900095	2	PNEUMATIC SPRING	
8	59900136	1	LH HINGE	
9	59900098	1	WIPER ARM	
10	59900098	1	WIPER ARM	
11	59900411	1	WASHER M6X24	
12	59900102	8	PLASTIC WASHER 10x36/8	
13	59900074	9	WASHER	
14	59900138	1	NYLON RING HINGE 14X13	
15	59900107	1	PIN COVER	
16	31241080	4	HEXAGON SELFLOCK NUT M8	
17	59900108	1	NUT COVER	
18	F0862261010	1	HEXAGON HEAD SCREW	
19	31411064	1	WASHER 6,4x12,5	
20	59900407	1	WASHER M16 D.30MM	
21	59900106	4	JOINT	
22	59900402	2	SUPPORT	
23	31122805	2	SCREW M8X40 UNI 5731	
24	31411084	4	WASHER 8,4x17	
25	59900109	4	NUT COVER	
26	59900103	5	RING	
27	59900405	2	SCREW	
28	59900406	2	WASHER FOR FIXTING	
29	59900119	4	HEAD	
30	59900407	1	WASHER M16 D.30MM	
31	59900403	1	SPACER	
32	59900408	2	RUBBER WIPER MOTOR WASHER	
33	59900409	1	CONICAL WASHER FOR WIPER MOTOR	
34	59900134	1	WIPER MOTOR	
35	31211060	1	HEXAGONAL NUT M8	

SERIAL

**REAR GLASS "LOCHMANN"**

CODE REV

**Y.01.03\_0\_44280**



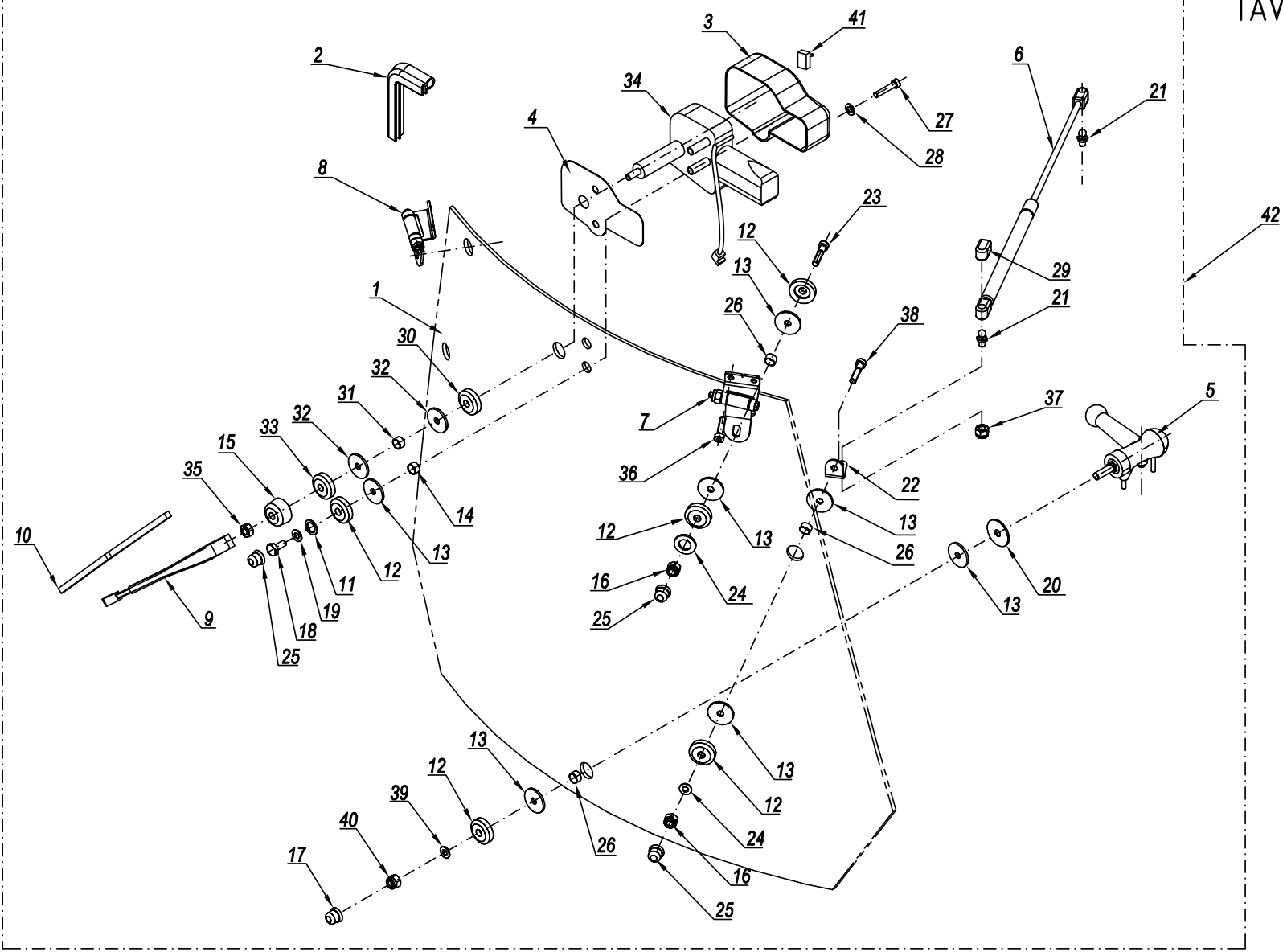

Pos.	Code	Q.ty	Description	Notes
36	31152081	4	SCREW TCEI M8X20 UNI 5931	
37	31241081	2	HEXAGON SELFLOCK NUT	
38	58090333	2	SCREW	
39	31411105	1	WASHER 10,5x21	
40	31241100	1	SELFLOCK HEXAGON NUT M10	
41	59900415	1	SWITCH	
42	59900416	1	REAR GLASS	
7a	59900135	1	CERNIERA VETRO POSTERIORE DX	

SIDE GLASS "LOCHMANN"

TAV. IV

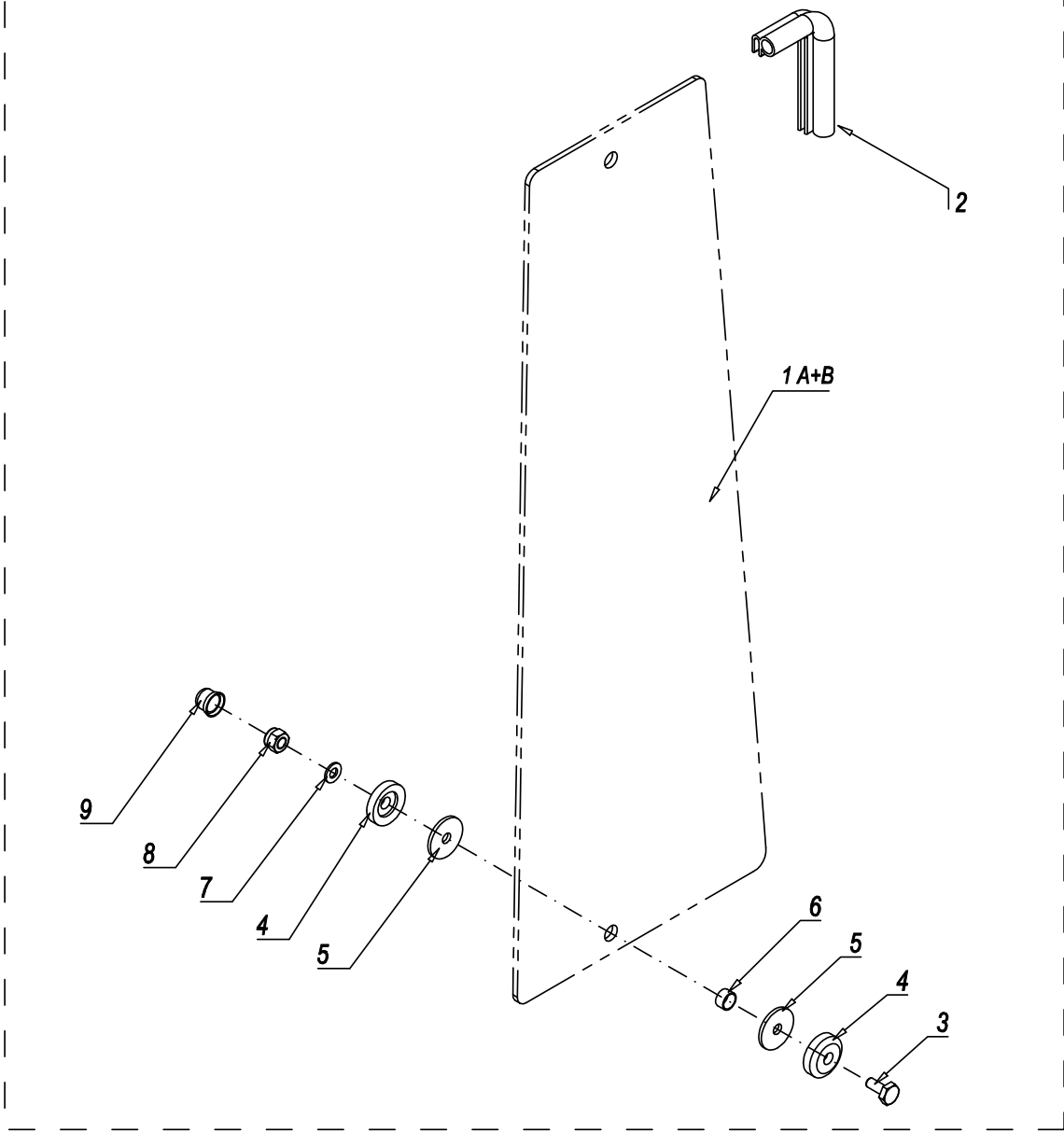

Pos.	Code	Q.ty	Description	Notes
2	59900419	1	GLASS GASKET	
3	31122805	2	SCREW M8X40 UNI 5731	
4	59900102	4	PLASTIC WASHER 10x36/8	
5	59900074	4	WASHER	
6	59900103	2	RING	
7	31411084	2	WASHER 8,4x17	
8	31241080	2	HEXAGON SELFLOCK NUT M8	
9	59900109	2	NUT COVER	
1a	59900417	1	RH SIDE GLASS	
1b	59900418	1	LH SIDE GLASS	
10a	59900420	1	RH SIDE GLASS	
10b	59900421	1	LH SIDE GLASS	

LEFT/RIGHT DOOR "LOCHMANN"

TAV. V

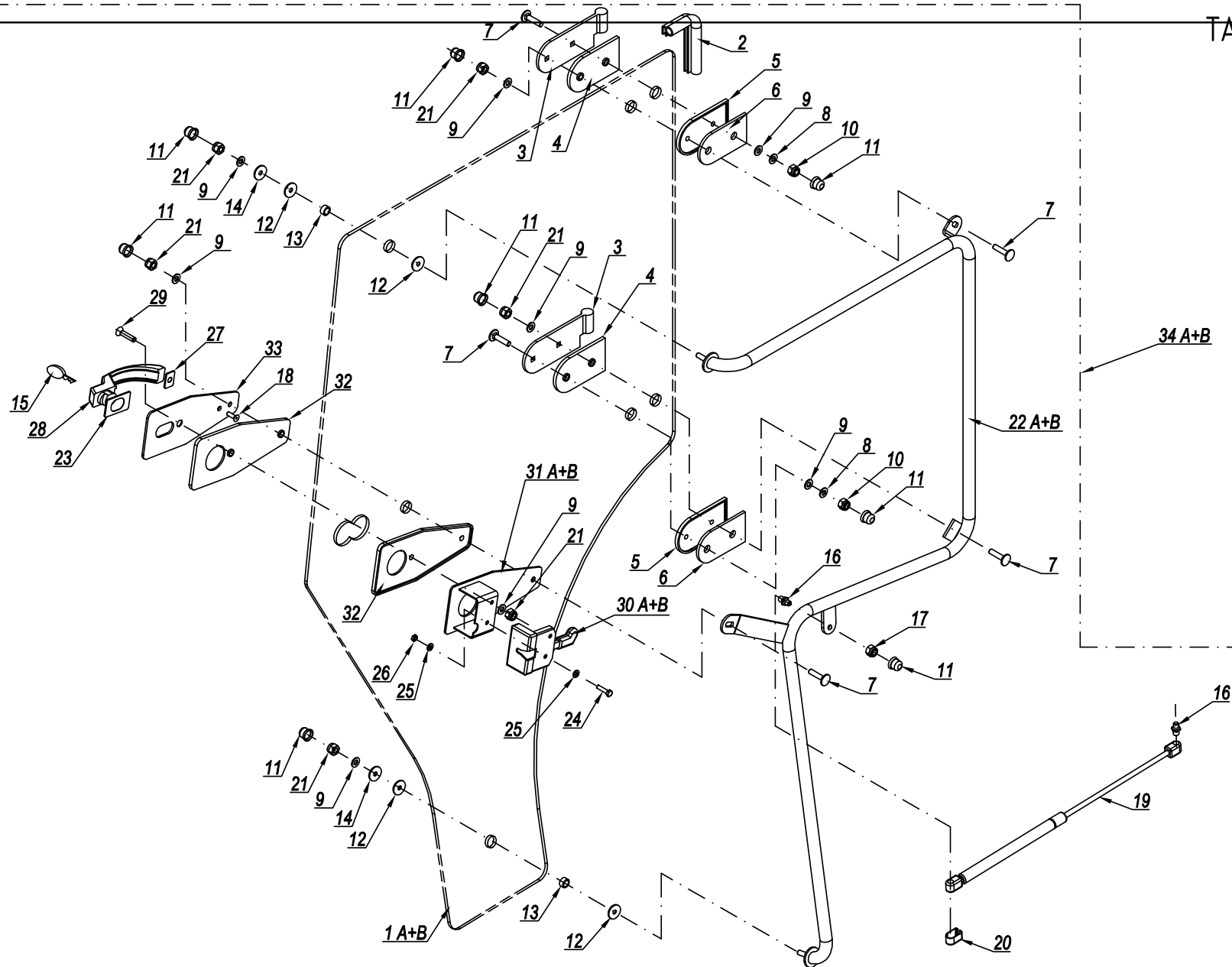

Pos.	Code	Q.ty	Description	Notes
2	59900423	1	GLASS GASKET	
3	59900424	2	RH HINGE	
4	59900425	2	GASKET	
5	59900426	2	GASKET	
6	59900427	2	PLATE	
7	58090333	4	SCREW	
8	59900117	2	WASHER 11,4 M8	
9	31411084	8	WASHER 8,4x17	
10	31211060	2	HEXAGONAL NUT M8	
11	59900109	9	NUT COVER	
12	59900074	4	WASHER	
13	59900103	2	RING	
14	59900102	2	PLASTIC WASHER 10x36/8	
15	59900428	1	KEY	
16	59900106	2	JOINT	
17	31241081	1	HEXAGON SELFLOCK NUT	
18	59900429	1	NYLON DISTANCE RING	
19	59900118	1	PNEUMATIC SPRING	
1a	59900377	1	GLASS	
1b	59900422	1	RH DOORGLASS	
20	59900119	2	HEAD	
21	31241080	5	HEXAGON SELFLOCK NUT M8	
23	59900131	1	GASKET	
24	59900432	2	HEXAGON HEAD SCREW	
25	31411064	4	WASHER 6,4x12,5	
26	31241060	2	HEXAGON SELFLOCK NUT M6	
27	59900130	1	GASKET	
28	59900129	1	DOOR HANDLE	
29	F0862728000	1	SCREW M8x30 UNI 5933	
32	59900127	1	GASKET	
33	59900128	1	PLATE	
22a	59900430	1	DOOR HANDLE	
22b	59900431	1	DOOR HANDLE	
30a	59900123	1	LOCK SMALL BLOCK	

SERIAL

LEFT/RIGHT DOOR "LOCHMANN"

CODE REV

Y.01.05\_0\_44336

LEFT/RIGHT DOOR "LOCHMANN"

TAV. V

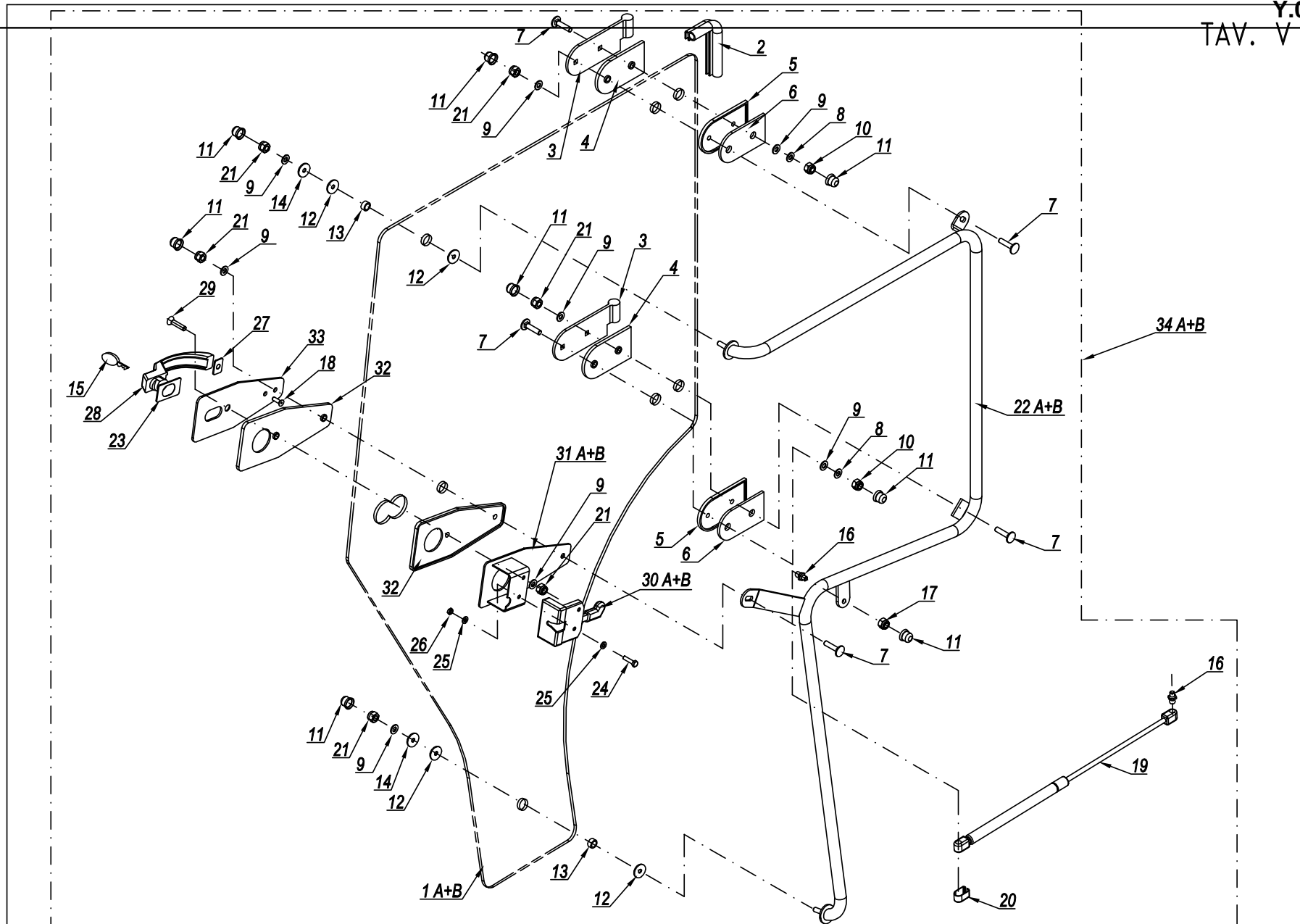

<b>Pos.</b>	<b>Code</b>	<b>Q.ty</b>	<b>Description</b>	<b>Notes</b>
30b	59900124	1	LOCK SMALL BLOCK	
31a	59900125	1	SUPPORT	
31b	59900126	1	SUPPORT	
34a	59900433	1	CAB DOOR - LEFT	
34b	59900434	1	CAB DOOR RIGHT	



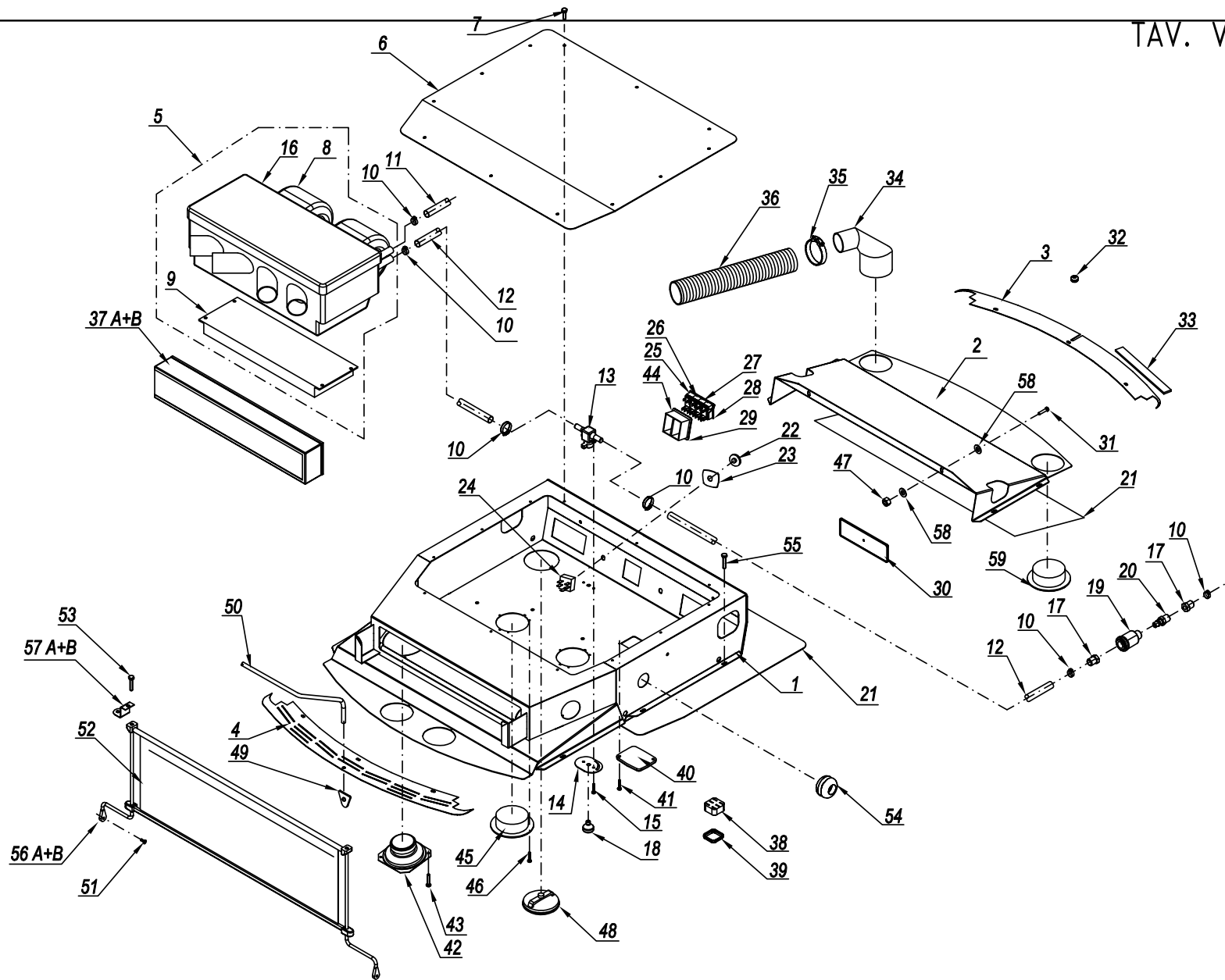

Pos.	Code	Q.ty	Description	Notes
1	59900435	1	INNER CAB ROOF PANEL	
2	59900436	1	SHEET	
3	59900055	1	FASTENER	
4	59900059	1	FASTENER	
5	59900437	1	UNIT	
6	59900438	1	GEARBOX HOUSING COVER	
7	59900439	9	SUNK HEAD RIBBED SCREW	
8	59900440	1	DIGITAL INSTRUMENT	
9	59900441	1	RADIATOR	
10	59900071	8	PIPE CONNECTION	
11	59900442	1	PIPE	
12	59900443	1	PIPE	
13	59900068	1	COCK OR TAP	
14	59900444	1	FRONT GRILLE	
15	59900036	2	RIBBED SCREW	
16	59900445	1	KIT	
17	59900020	4	PIPE FITTING	
18	59900070	1	KNOB	
19	59900018	2	CONNECTION	
20	59900019	2	CONNECTION	
21	59900446	1	LINING	
22	59900447	1	KNOB	
23	59900448	1	PLATE	
24	59900449	1	SWITCH	
25	59900450	1	SWITCH	
26	59900451	1	SWITCH	
27	59900452	1	SWITCH	
28	59900453	1	SWITCH	
29	59900052	2	SWITCH SUPPORT	
30	59900062	1	HOLECOVER	
31	31112093	2	SCREW TE M6X20	
32	59900075	1	GASKET	
33	59900399	1	FOAM RUBBER	
34	59900454	4	PIPE FITTING	

SERIAL

**UNDER-ROOF - HEATING "LOCHMANN"**

CODE REV

**Y.01.06\_0\_44376**

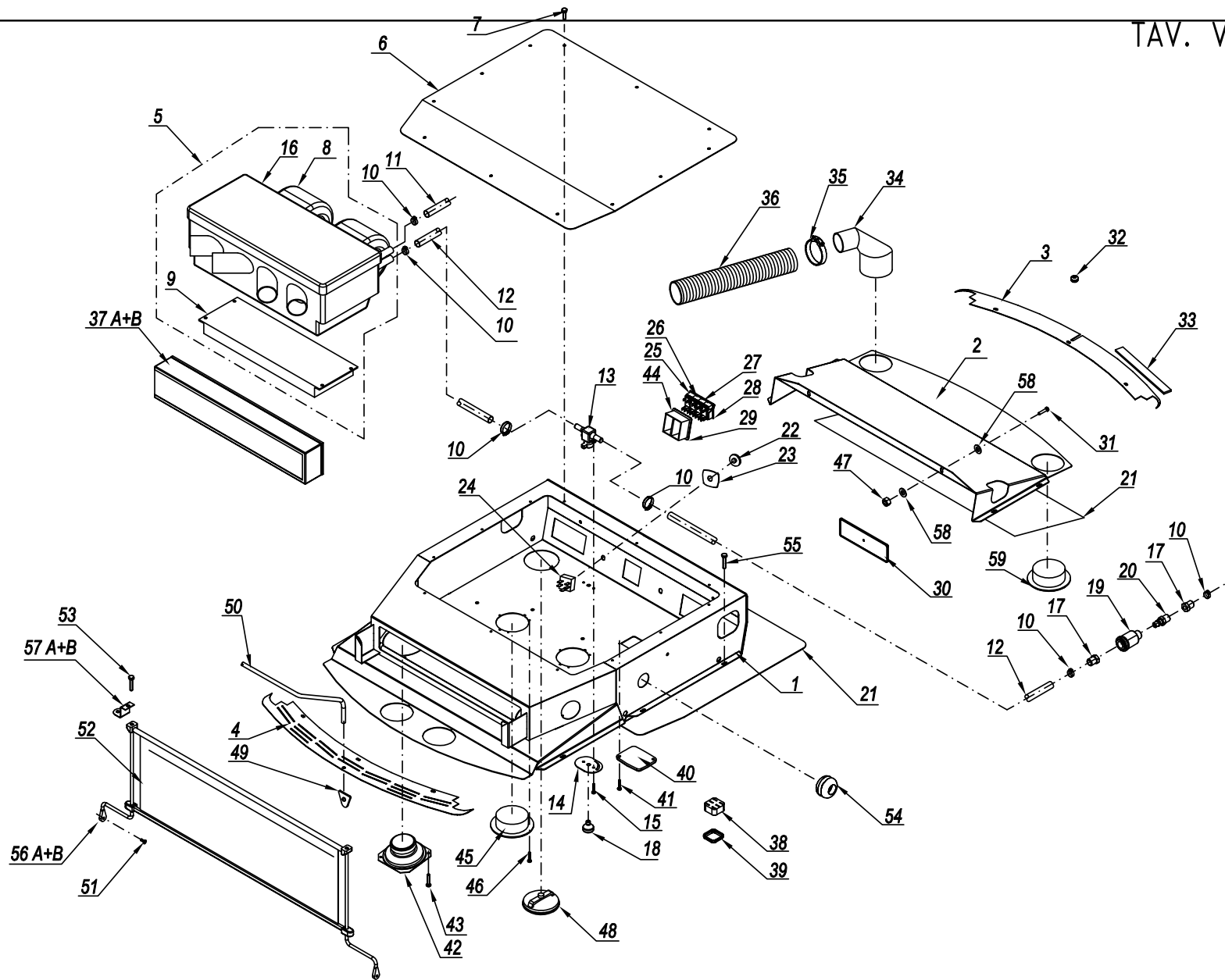

Pos.	Code	Q.ty	Description	Notes
35	59900455	4	HOSE CLIP	
36	59900456	1	PIPE	
38	59900058	1	FUSE-HOLDER	
39	59900057	1	COVER	
40	59900459	1	PLAFONIERA PER VENTILAZIONE	
41	59900460	2	RIBBED SCREW 3,5X16	
42	59900461	2	LOUD SPEAKER	
43	59900462	8	RIBBED SCREW	
44	59900051	2	SWITCH SUPPORT	
45	59900463	2	TONGUE	
46	59900464	6	SUNK HEAD RIBBED SCREW 2,9X19	
47	31241060	2	HEXAGON SELFLOCK NUT M6	
48	59900465	2	TONGUE	
49	59900466	1	COOLING NOZZLE	
50	59900387	1	PIPE	
51	59900467	2	RIBBED SCREW	
52	59900041	1	ROLL-UP SUN-SHADE	
53	59900468	2	RIBBED SCREW 4,8X13	
54	59900469	1	PLUG	
55	59900395	14	RIBBED SCREW 6,5X20	
58	31411064	4	WASHER 6,4x12,5	
59	59900474	4	TONGUE	
37a	59900457	1	FILTER	
37b	59900458	1	CARBON FILTER	
56a	59900470	1	ROD	
56b	59900471	1	ROD	
57a	59900472	1	SUPPORT	
57b	59900473	1	SUPPORT	

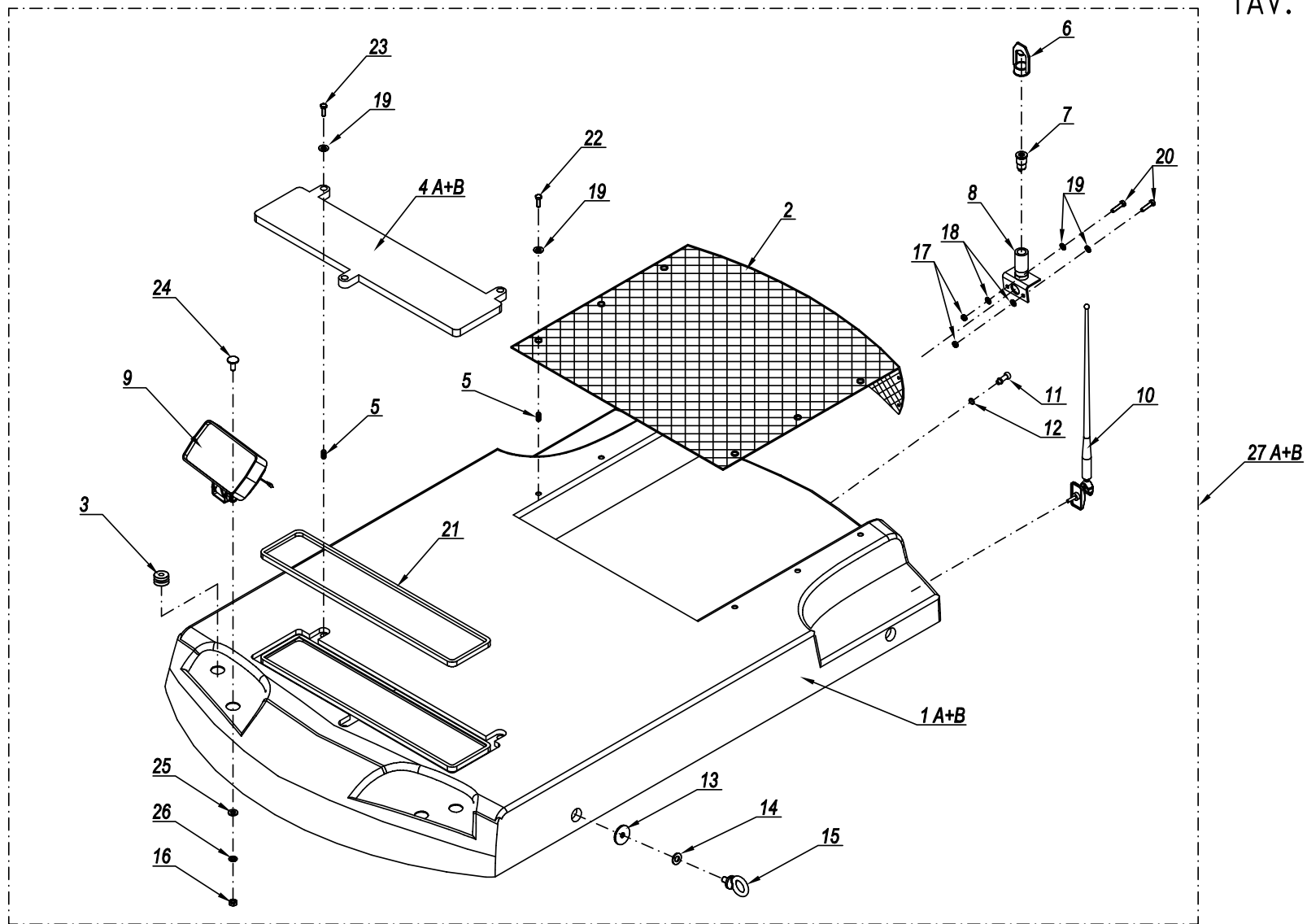

Pos.	Code	Q.ty	Description	Notes
2	59900475	1	SHEET	
3	59900075	4	GASKET	
5	59900476	3	INSERT	
6	59900046	1	PLASTIC PLUG	
7	59900047	1	SOCKET	
8	59900048	1	SUPPORT	
9	59900049	4	WORKING SPOTLIGHT	
10	59900050	1	AERIAL	
11	59900466	1	COOLING NOZZLE	
12	59900477	1	RUBBER PLUG	
13	59900074	4	WASHER	
14	59900404	4	WASHER FOR SUPPORTING M10X36	
15	59900073	4	GOLFARO MASCHIO	
16	31211060	4	HEXAGONAL NUT M8	
17	31241060	2	HEXAGON SELFLOCK NUT M6	
18	59900398	2	WASHER M6X18	
19	31411064	17	WASHER 6,4x12,5	
1a	59900038	1	ROOF	
1b	59900039	1	ROOF	
20	59900432	2	HEXAGON HEAD SCREW	
21	59900478	1	FOAM RUBBER	
22	59900396	11	HEXAGON SCREW M6X15	
23	31112093	3	SCREW TE M6X20	
24	31121801	4	SCREW TTQ M8X20 UNI 5731	
25	31411090	4	WASHER 9x24	
26	59900117	4	WASHER 11,4 M8	
4a	59900042	1	COVER	
4b	59900043	1	COVER	
27a	59900479	1	ROOF	
27b	59900480	1	ROOF	

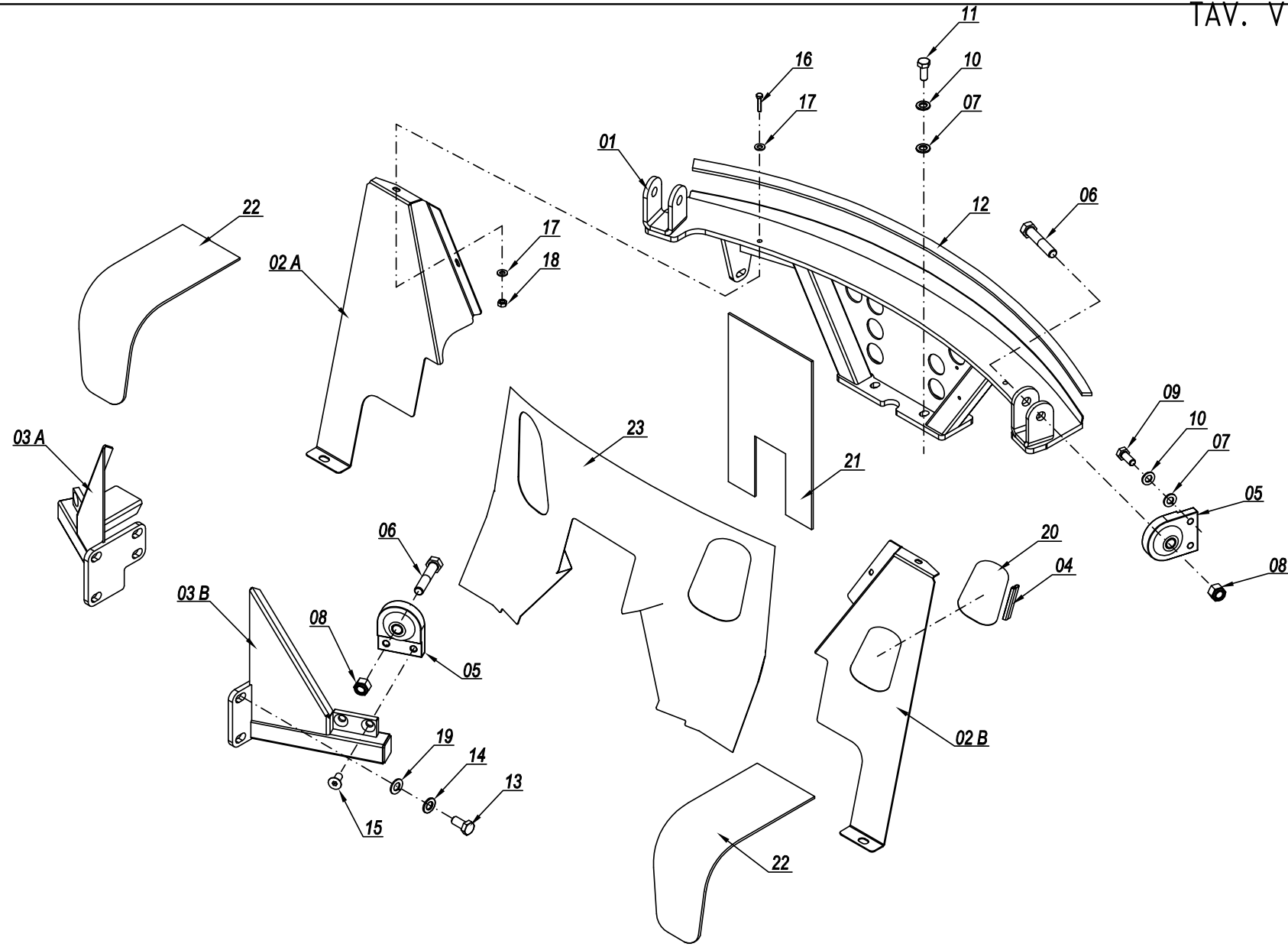

Pos.	Code	Q.ty	Description	Notes
1	59900481	1	SUPPORT	
4	59900382	1	GASKET	
5	59900082	4	SILENT-BLOCK	
6	31112442	4	SCREW TE M16X80 UNI 5737	
7	59900486	4	WASHER M12 D.24MM	
8	31241160	4	SELFLOCK NUT M16 6S	
9	59900487	4	SCREW	
10	59900488	4	WASHER M12 D21	
11	59900489	4	SCREW	
12	59900490	1	GLASS GASKET	
13	59900491	8	SCREW	
14	59900492	8	WASHER	
15	F0863728010	4	SCREW M12X25 UNI5933	
16	59900493	4	SCREW	
17	31411084	4	WASHER 8,4x17	
18	31241080	4	HEXAGON SELFLOCK NUT M8	
19	59900494	8	WASHER M14 D.28MM	
20	59900495	2	REAR GLASS	
21	59900496	1	LINING	
22	59900497	1	LINING	
23	59900498	1	LINING	
2a	59900482	1	STRIKER PLATE	
2b	59900483	1	STRIKER PLATE	
3a	59900484	1	FRONT SUPPORT	
3b	59900485	1	FRONT SUPPORT	



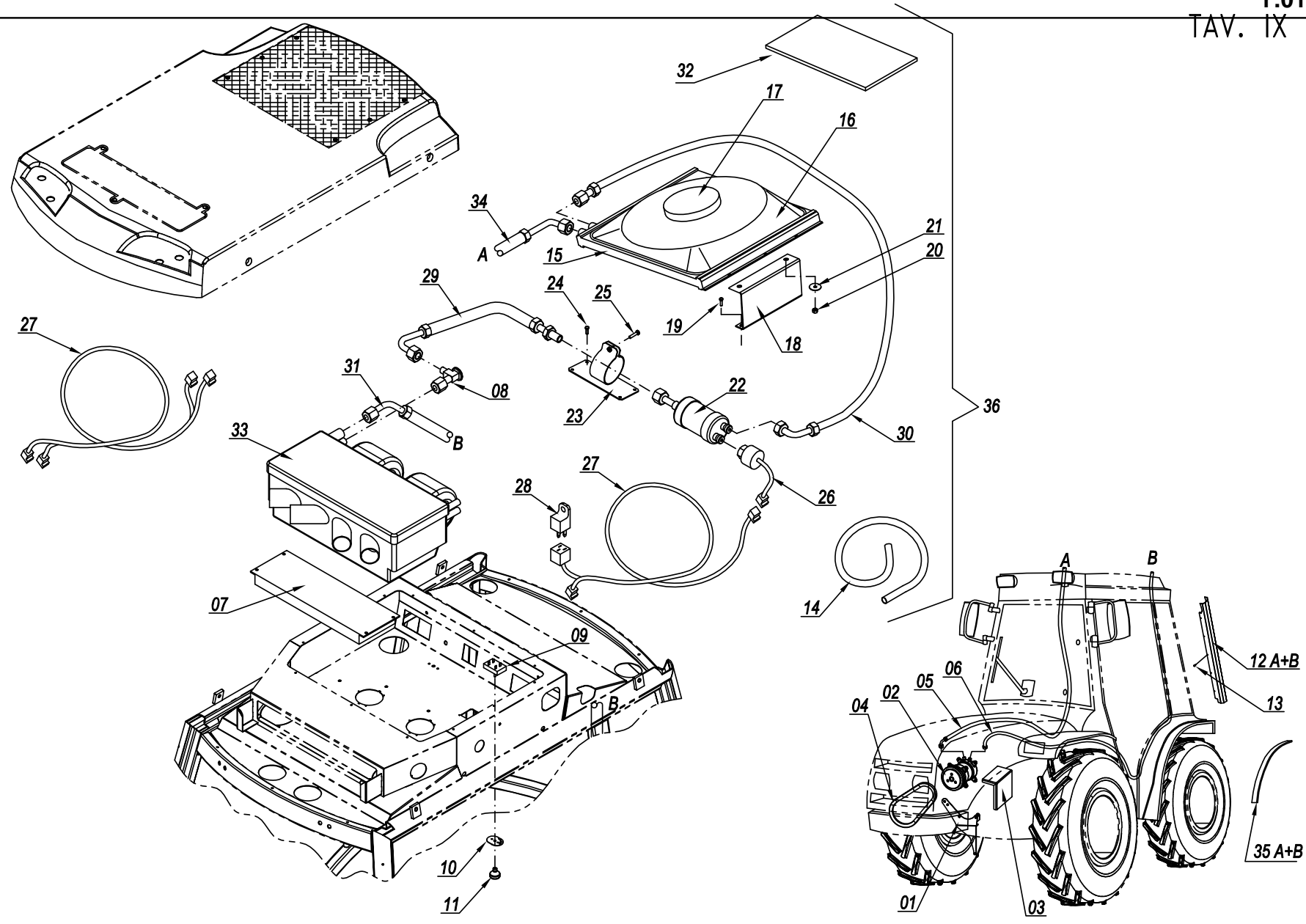

Pos.	Code	Q.ty	Description	Notes
1	59900499	1	PLATE	
2	59900500	1	GEAR COMPRESSOR	
3	59900501	1	GUARD	
4	59900502	1	BELT	
5	59900503	1	PIPE	
6	59900504	1	PIPE	
7	59900505	1	VAPORIZER	
8	59900506	1	VALVE	
9	59900507	1	THERMOSTAT	
10	59900508	1	PLATE	
11	59900447	1	KNOB	
13	59900036	16	RIBBED SCREW	
14	59900511	1	EXHAUST	
15	59900512	1	CONDENSER	
16	59900513	1	DUCT	
17	59900514	1	FAN	
18	59900515	2	BRACKET	
19	59900516	4	RIBBED SCREW 4,8X16	
20	31241060	4	HEXAGON SELFLOCK NUT M6	
21	59900411	4	WASHER M6X24	
22	59900517	1	FILTER	
23	59900518	1	RETAINER	
24	59900396	1	HEXAGON SCREW M6X15	
25	59900432	1	HEXAGON HEAD SCREW	
26	59900519	1	BULB	
27	59900520	1	ELECTRICAL SYSTEM	
28	59900521	1	RELAY	
29	59900522	1	PIPE	
30	59900523	1	PIPE	
31	59900524	1	PIPE	
32	59900525	1	GUARD	
33	59900526	1	UNIT	
34	59900527	1	PIPE	
36	59900530	1	KIT	

SERIAL

**AIR CONDITIONING "LOCHMANN"**

CODE REV

**Y.01.09\_0\_44496**

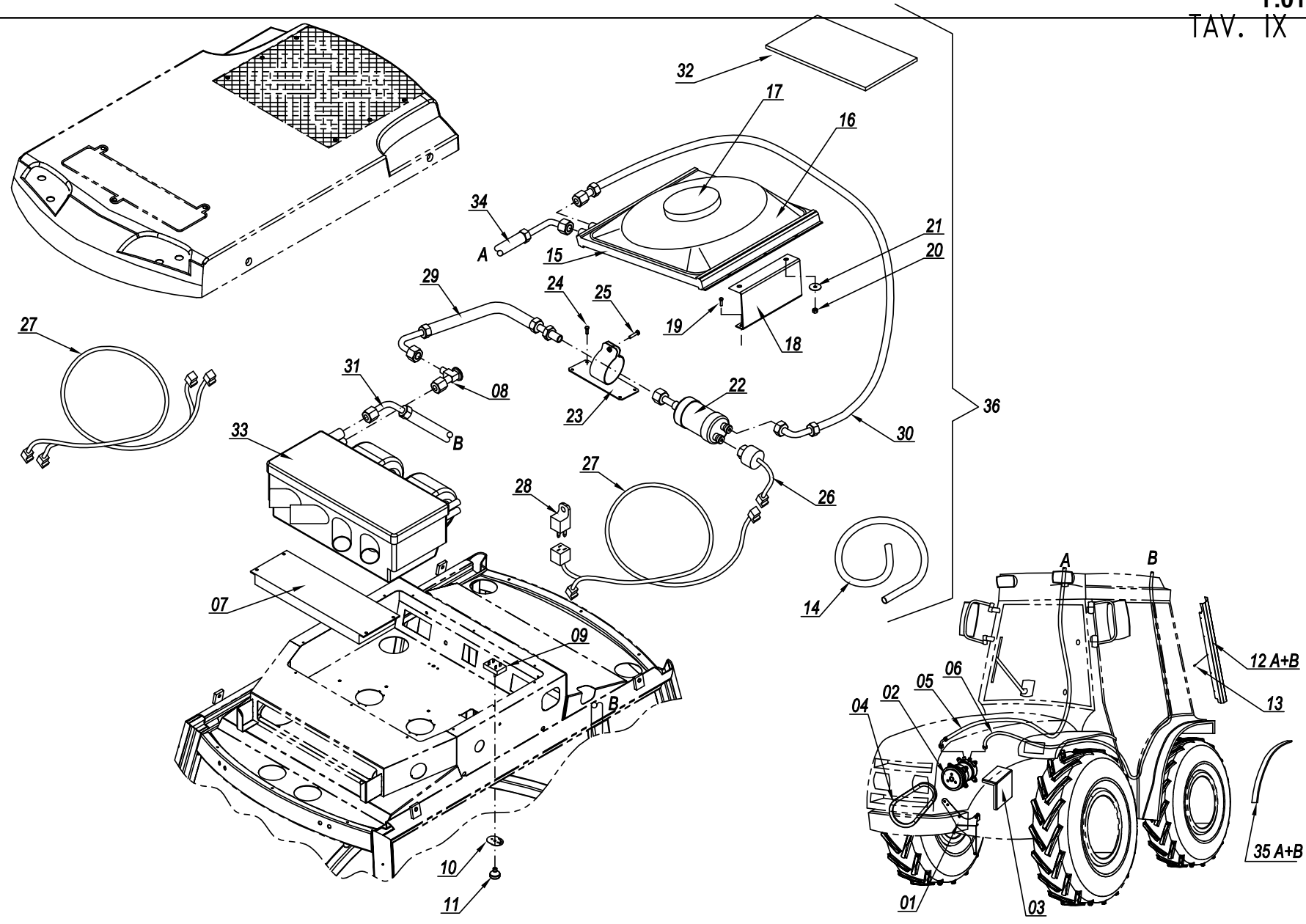

<b>Pos.</b>	<b>Code</b>	<b>Q.ty</b>	<b>Description</b>	<b>Notes</b>
12a	59900509	1	CHANNEL	
12b	59900510	1	CHANNEL	
35a	59900528	1	CHANNEL	
35b	59900529	1	CHANNEL	

# SPARE PARTS INSTANCE INDEX





## SPARE PARTS INSTANCE INDEX

Code	Parts Table	Pos.	Q.ty	Code	Parts Table	Pos.	Q.ty	Code	Parts Table	Pos.	Q.ty
30000007	C.01.01_1_35498	23	4	31111151	M.02.02_0_38278	36	3	31112149	B.04.03_0_36892	24	6
	D.03.02_1_36700	21	1	31111156	D.01.01_0_37051	2/2	1		B.08.02_0_35293	23	2
30000197	L.02.01_0_37876	26	6	31111218	A.05.01_0_41793	14	2		L.01.01_0_37842	9	2
	L.02.03_0_37982	33	4	31111330	T.04.01_0_42480	10	2		M.01.01_0_38138	10	2
	L.02.04_0_38036	27	7	31112060	B.03.01_0_42738	14	16		M.02.01_0_38207	29	1
	M.02.01_0_38207	26	6		B.03.02_0_41994	14	16		M.02.02_0_38278	29	1
	M.02.02_0_38278	26	7		B.05.01_0_42129	14	14	31112150	A.02.02_0_38707	6	1
30000211	F.03.02_1_37586	34	2		B.05.02_0_42177	14	14		A.05.01_0_41793	28	2
30000506	E.03.02_0_42391	16	1	31112082	A.04.01_0_41772	10	1		B.01.01_0_41859	11	2
30000514	B.03.01_0_42738	38	1		B.01.01_0_41859	33	9		B.02.01_0_41917	8	2
30000614	B.08.02_0_35293	8	1		C.01.01_1_35498	48	8		D.02.01_0_35807	3	6
30000638	E.03.02_0_42391	8	1		L.01.01_0_37842	14	2		D.13.01_0_37291	7	1
30000795	F.03.02_1_37586	48	1		M.01.01_0_38138	15	2		F.01.03_0_46671	26	2
30040095	B.05.02_0_42177	15	8	31112090	A.01.01_0_46549	10	1		F.03.02_1_37586	26	2
31111090	F.04.01_0_46703	26	1		C.01.01_1_35498	3	4		F.04.01_0_46703	2	2
31111091	A.03.01_0_46583	3	4		F.02.01_0_42420	6	5		L.01.01_0_37842	25	2
	B.02.01_0_41917	14	2		F.03.02_1_37586	40	1		L.02.01_0_37876	22	4
	M.01.01_0_38138	62	1		M.02.01_0_38207	48	4		L.02.03_0_37982	17	3
31111151	A.01.01_0_46549	3	3		M.02.02_0_38278	48	4		L.02.04_0_38036	23	4
	A.02.02_0_38707	22	1	31112092	F.03.02_1_37586	7	2		M.01.01_0_38138	35	2
	B.01.01_0_41859	27	1	31112093	M.01.01_0_38138	56	2		M.02.01_0_38207	23	4
	B.05.01_0_42129	38	6		Y.01.01_0_44193	22	4		M.02.01_0_38207	34	2
	B.10.01_0_35347	40	4		Y.01.06_0_44376	31	2		M.02.02_0_38278	23	4
	B.12.02_0_51008	10	5		Y.01.07_0_44439	23	3		M.02.02_0_38278	34	2
	C.01.01_1_35498	35	2	31112096	B.02.01_0_41917	21	2		T.01.01_0_38489	12	2
	F.01.01_0_46613	19	7	31112097	B.01.01_0_41859	24	2		T.01.02_0_38517	15	2
	F.01.02_0_46642	19	7	31112146	B.03.01_0_42738	27	4		T.01.03_0_38553	21	2
	F.01.03_0_46671	19	8		B.05.01_0_42129	41	4	31112151	A.01.01_0_46549	19	1
	L.02.01_0_37876	8	1		B.10.01_0_35347	14	2		A.03.01_0_46583	14	1
	L.02.03_0_37982	8	1		C.02.02_0_35598	10	2		B.01.01_0_41859	14	1
	L.02.04_0_38036	8	1		D.07.02_1_36534	11	4		B.05.02_0_42177	30	4
	M.02.01_0_38207	8	1		D.15.02_0_37357	36	4		B.10.01_0_35347	17	2
	M.02.01_0_38207	36	3	31112147	D.15.02_0_37357	29	2		D.15.02_0_37357	24	1
	M.02.02_0_38278	8	1	31112148	A.02.02_0_38707	13	4		L.02.03_0_37982	18	2



## SPARE PARTS INSTANCE INDEX

Code	Parts Table	Pos.	Q.ty	Code	Parts Table	Pos.	Q.ty	Code	Parts Table	Pos.	Q.ty
31112152	B.03.01_0_42738	26	4	31112216	A.03.01_0_46583	12	2	31152083	F.01.02_0_46642	2	4
	B.03.02_0_41994	25	4	31112217	M.01.01_0_38138	5	1		F.01.03_0_46671	2	4
	B.05.01_0_42129	37	4	31112219	A.01.01_0_46549	6	2		F.02.01_0_42420	2	4
	D.07.02_1_36534	12	3		B.04.03_0_36892	7	4	31152084	L.02.03_0_37982	21	2
31112161	D.11.01_0_37120	3	2		B.04.04_0_36924	5	4	31152085	D.11.01_0_37120	2	2
31112162	B.05.02_0_42177	31	6		F.03.02_1_37586	3	3	31152088	B.02.01_0_41917	11	2
31112174	A.01.01_0_46549	15	1		L.01.01_0_37842	2	1	31152097	B.01.01_0_41859	7	6
31112210	A.01.01_0_46549	23	3		M.01.01_0_38138	2	1		M.01.01_0_38138	47	2
	A.03.01_0_46583	7	4		T.04.01_0_42480	13	7	31152103	T.03.03_0_42438	4	2
	E.02.01_0_42354	5	1	31112264	B.05.01_0_42129	45	2	31200501	A.04.01_0_41772	5	1
	F.01.01_0_46613	21	4	31112267	C.01.01_1_35498	22	8		A.04.02_0_41900	5	1
	F.01.02_0_46642	21	4	31112272	B.03.01_0_42738	30	8	31211050	E.03.02_0_42391	7	3
	F.01.03_0_46671	21	4		B.03.02_0_41994	29	8	31211060	B.02.01_0_41917	16	2
	F.02.01_0_42420	9	2	31112328	B.01.01_0_41859	4	4		B.04.03_0_36892	21	4
	F.03.02_1_37586	2	1		B.01.01_0_41859	36	2		B.05.01_0_42129	19	8
31112211	A.01.01_0_46549	18	1	31112442	Y.01.08_0_44470	6	4		F.02.01_0_42420	8	5
	A.02.02_0_38707	19	2	31121801	Y.01.07_0_44439	24	4		Y.01.02_0_44236	22	1
	B.04.03_0_36892	15	2	31122804	B.04.03_0_36892	9	4		Y.01.03_0_44280	35	1
	B.04.04_0_36924	13	2		B.04.04_0_36924	7	4		Y.01.05_0_44336	10	2
	B.05.01_0_42129	32	8	31122805	Y.01.02_0_44236	21	2		Y.01.07_0_44439	16	4
	B.05.02_0_42177	28	8		Y.01.03_0_44280	23	2	31211080	A.01.01_0_46549	16	2
	C.01.01_1_35498	6	2		Y.01.04_0_44323	3	2		A.03.01_0_46583	16	1
	F.01.01_0_46613	12	2	31132440	B.10.01_0_35347	23	4		A.04.01_0_41772	4	4
	F.01.02_0_46642	12	2	31132562	A.02.02_0_38707	2	2		A.04.02_0_41900	4	3
	F.01.03_0_46671	12	2	31132566	D.13.01_0_37291	6	1		A.05.01_0_41793	10	6
	F.03.02_1_37586	6	2	31152057	L.02.01_0_37876	3	2		B.02.01_0_41917	10	4
	L.01.01_0_37842	3	5		L.02.03_0_37982	3	2		B.04.03_0_36892	14	4
	M.01.01_0_38138	3	4		L.02.04_0_38036	3	2		B.04.04_0_36924	12	4
	T.01.01_0_38489	7	8		M.02.01_0_38207	3	2		B.10.01_0_35347	39	2
	T.01.02_0_38517	10	8		M.02.02_0_38278	3	2		D.12.01_1_37215	61	6
	T.01.03_0_38553	15	8	31152066	B.10.01_0_35347	12	4		L.02.01_0_37876	20	6
31112212	C.01.01_1_35498	7	7	31152081	Y.01.02_0_44236	8	4		L.02.03_0_37982	19	1
	T.04.01_0_42480	14	3		Y.01.03_0_44280	36	4		L.02.04_0_38036	21	6
31112213	C.01.01_1_35498	8	1	31152083	F.01.01_0_46613	2	4		M.02.01_0_38207	21	3

## SPARE PARTS INSTANCE INDEX

Code	Parts Table	Pos.	Q.ty	Code	Parts Table	Pos.	Q.ty	Code	Parts Table	Pos.	Q.ty
31211080	M.02.02_0_38278	21	3	31241081	Y.01.05_0_44336	17	1	31411084	B.08.02_0_35293	17	4
31211100	A.01.01_0_46549	9	2	31241100	T.04.01_0_42480	4	2		B.08.02_0_35293	24	2
	L.02.01_0_37876	14	4		Y.01.02_0_44236	35	1		B.10.01_0_35347	7	4
	L.02.03_0_37982	12	4		Y.01.03_0_44280	40	1		D.03.02_1_36700	27	1
	L.02.04_0_38036	15	4	31241121	M.01.01_0_38138	50	2		F.03.02_1_37586	28	2
	M.02.01_0_38207	15	3	31241140	B.03.01_0_42738	35	2		Y.01.02_0_44236	14	4
	M.02.02_0_38278	15	3	31241160	Y.01.08_0_44470	8	4		Y.01.03_0_44280	24	4
	T.01.03_0_38553	10	2	31241161	C.01.01_1_35498	40	4		Y.01.04_0_44323	7	2
31211123	C.01.01_1_35498	30	2	31312089	D.12.01_1_37215	60	4		Y.01.05_0_44336	9	8
31211200	T.01.03_0_38553	8.2	1	31411054	B.03.01_0_42738	6	16		Y.01.08_0_44470	17	4
31212060	A.01.01_0_46549	12	1		B.03.02_0_41994	6	16	31411090	B.01.01_0_41859	16	1
31221161	W.01.02_0_45233	1.5	5		B.05.01_0_42129	6	14		B.04.03_0_36892	13	4
31231080	A.02.02_0_38707	17	3		B.05.02_0_42177	6	14		B.04.04_0_36924	11	4
	B.01.01_0_41859	21	1	31411064	B.03.01_0_42738	9	2		Y.01.07_0_44439	25	4
31231120	D.14.01_0_37314	11	4		B.03.02_0_41994	9	2	31411104	M.01.01_0_38138	22	3
31241051	B.03.01_0_42738	7	20		B.05.01_0_42129	9	4	31411105	D.03.02_1_36700	23	2
	B.03.02_0_41994	7	20		B.05.02_0_42177	9	4		D.15.02_0_37357	23	3
	B.05.01_0_42129	7	18		F.03.02_1_37586	42	1		T.04.01_0_42480	5	2
	B.05.02_0_42177	7	18		Y.01.01_0_44193	38	6		Y.01.02_0_44236	18	1
	E.03.02_0_42391	14	8		Y.01.02_0_44236	40	1		Y.01.03_0_44280	39	1
31241060	Y.01.01_0_44193	39	6		Y.01.03_0_44280	19	1	31411130	D.14.01_0_37314	9	2
	Y.01.05_0_44336	26	2		Y.01.05_0_44336	25	4		D.15.02_0_37357	16	2
	Y.01.06_0_44376	47	2		Y.01.06_0_44376	58	4	31411150	B.01.01_0_41859	38	2
	Y.01.07_0_44439	17	2		Y.01.07_0_44439	19	17		D.15.02_0_37357	26	2
	Y.01.09_0_44496	20	4	31411066	A.03.01_0_46583	5	4	31411170	T.01.01_0_38489	16	2
31241080	B.01.01_0_41859	17	1		B.04.03_0_36892	31	4		T.01.02_0_38517	19	2
	Y.01.02_0_44236	26	4		B.04.04_0_36924	19	4	31421083	A.01.01_0_46549	20	1
	Y.01.03_0_44280	16	4		B.05.01_0_42129	17	8		D.02.01_0_35807	4	6
	Y.01.04_0_44323	8	2	31411084	B.01.01_0_41859	12	3	31510053	B.08.02_0_35293	6	6
	Y.01.05_0_44336	21	5		B.02.01_0_41917	4	2	34110029	T.01.01_0_38489	9.2	2
	Y.01.08_0_44470	18	4		B.03.01_0_42738	22	4		T.01.02_0_38517	12.2	2
31241081	B.02.01_0_41917	5	2		B.03.02_0_41994	22	4	34110030	M.01.01_0_38138	59	1
	Y.01.02_0_44236	15	2		B.05.01_0_42129	28	16	34130010	T.01.01_0_38489	17	2
	Y.01.03_0_44280	37	2		B.05.02_0_42177	24	16		T.01.02_0_38517	20	2





## SPARE PARTS INSTANCE INDEX

Code	Parts Table	Pos.	Q.ty	Code	Parts Table	Pos.	Q.ty	Code	Parts Table	Pos.	Q.ty
34211054	D.13.01_0_37291	4	1	38118720	D.12.01_1_37215	55	1	52370075	D.10.01_0_36823	5	1
34211064	T.03.03_0_42438	17	1	39118528	W.01.02_0_45233	5	1	52370083	C.01.01_1_35498	24	2
34213018	B.10.01_0_35347	46	1	41U80000	A.01.01_0_46549	1	1	52370152	D.13.01_0_37291	2	1
34213054	D.11.01_0_37120	8	1	50970418	D.15.02_0_37357	33	2	52372292	D.12.01_1_37215	38	1
34321066	D.15.02_0_37357	8	2	50973415	M.01.01_0_38138	40	2	52373177	D.15.02_0_37357	13	2
35111047	D.12.01_1_37215	4	1	51172005	D.10.01_0_36823	3	1	52374189	D.07.02_1_36534	2	1
35111052	D.05.01_1_36226	10	1	51173371	M.01.01_0_38138	49	1	52374386	D.07.02_1_36534	3	1
35111062	D.09.01_0_36743	2	2	51174047	M.01.01_0_38138	1	1	52374641	D.11.01_0_37120	1	1
35111080	D.02.01_0_35807	13	4	51174315	L.01.01_0_37842	1	1	52375215	D.15.02_0_37357	17	1
	D.06.01_1_36301	27	1	51175000	B.01.01_0_41859	1	1	52375896	D.07.02_1_36534	27	1
35121030	D.02.01_0_35807	6	2	51175212	B.10.01_0_35347	25	1	52377913	C.01.01_1_35498	20	1
35121035	D.06.01_1_36301	17	1	51176125	C.01.01_1_35498	2	1	52377914	C.01.01_1_35498	19	1
35121040	D.04.01_1_36138	11	1	51176126	C.01.01_1_35498	1	1	52378628	D.07.02_1_36534	36	1
	D.12.01_1_37215	8	1	51177257	W.01.01_0_44057	17	1	52378629	D.07.02_1_36534	30	1
35211060	B.02.01_0_41917	19	1		W.01.02_0_45233	15	1	52378636	D.07.02_1_36534	4	1
35211070	M.01.01_0_38138	27	2	51179545	D.07.02_1_36534	9	1	52470061	D.09.01_0_36743	7	1
37111254	D.09.01_0_36743	3	1	51270203	D.11.01_0_37120	15	1	52470062	D.09.01_0_36743	6	1
37111255	D.05.01_1_36226	9	1	51270771	D.07.02_1_36534	32	1	52470063	D.01.01_0_37051	17	1
37111354	D.02.01_0_35807	14	1	51274388	B.10.01_0_35347	26	1	52470064	D.01.01_0_37051	16	1
37112501	D.04.01_1_36138	13	1	51274498	B.10.01_0_35347	27	1	52470067	D.01.01_0_37051	20	2
37221320	D.06.01_1_36301	26	2	51275570	D.13.01_0_37291	13	1		D.09.01_0_36743	8	2
37931413	D.12.01_1_37215	20	1	51276772	C.01.01_1_35498	16	1	52470086	D.01.01_0_37051	27	2
38104412	D.02.01_0_35807	23	1	51276773	C.01.01_1_35498	15	1	52470087	D.10.01_0_36823	11	3
38110992	D.03.02_1_36700	13	1	51277912	C.01.01_1_35498	18	2	52470105	D.09.01_0_36743	16	1
38111078	D.13.01_0_37291	17	2	51278573	D.11.01_0_37120	10	1	52470106	D.09.01_0_36743	15	1
38112200	D.13.01_0_37291	3	1	51278623	D.07.02_1_36534	31	1	52470117	D.06.01_1_36301	19	1
	F.01.01_0_46613	6	2	51371035	D.01.01_0_37051	21	1	52470118	D.06.01_1_36301	18	1
	F.01.02_0_46642	6	2		D.09.01_0_36743	11	1	52470298	D.12.01_1_37215	7	1
	F.01.03_0_46671	6	2	52071702	L.01.01_0_37842	13	1	52473655	D.02.01_0_35807	33	1
38112510	D.02.01_0_35807	8	1		M.01.01_0_38138	14	1	52473656	D.04.01_1_36138	24	1
38113142	F.01.01_0_46613	25	2	52272112	D.07.02_1_36534	28	1	52473658	D.02.01_0_35807	10	1
	F.01.02_0_46642	25	2	52273364	D.07.02_1_36534	29	1	52473827	D.05.01_1_36226	8	1
	F.01.03_0_46671	27	2	52274299	D.07.02_1_36534	26	1	52473829	D.05.01_1_36226	5	1
38116317	D.12.01_1_37215	54	1	52370072	D.10.01_0_36823	6	1	52473830	D.05.01_1_36226	6	1



## SPARE PARTS INSTANCE INDEX

Code	Parts Table	Pos.	Q.ty	Code	Parts Table	Pos.	Q.ty	Code	Parts Table	Pos.	Q.ty
52473831	D.05.01_1_36226	7	1	55172355	A.04.01_0_41772	8	1	56075237	T.04.01_0_42480	6	1
52473835	D.06.01_1_36301	9	1	55174162	B.10.01_0_35347	32	1	56075238	T.04.01_0_42480	2	1
52473836	D.06.01_1_36301	12	1	55174163	B.10.01_0_35347	31	2	56075251	M.02.01_0_38207	38	1
52473837	D.06.01_1_36301	13	1	55174632	A.03.01_0_46583	19	1		M.02.02_0_38278	38	1
52473838	D.04.01_1_36138	5	1	55174760	A.04.01_0_41772	15	1	56076055	D.13.01_0_37291	20	1
52473839	D.04.01_1_36138	9	1		A.04.02_0_41900	10	1	56077760	M.02.01_0_38207	43	1
52474251	D.06.01_1_36301	15	1	55175174	B.04.03_0_36892	12	6		M.02.02_0_38278	43	1
52475562	D.12.01_1_37215	32	1		B.04.04_0_36924	10	6	56077773	T.01.01_0_38489	2	4
52475565	D.12.01_1_37215	43	1		B.05.01_0_42129	36	8		T.01.02_0_38517	2	4
52475991	D.12.01_1_37215	24	1	55177639	A.03.01_0_46583	20	1	56077910	C.01.01_1_35498	41	4
52475992	D.12.01_1_37215	46	1	55271644	B.08.02_0_35293	5	1	56077977	C.01.01_1_35498	50	2
52475994	D.12.01_1_37215	44/1	1	55274314	A.05.01_0_41793	1	1	56170017	D.07.02_1_36534	16	1
52475996	D.12.01_1_37215	44/2	1	55274441	B.08.02_0_35293	4	1	56170029	D.03.02_1_36700	14	1
52476062	D.12.01_1_37215	17	1	56071768	A.02.02_0_38707	12	4	56170043	D.14.01_0_37314	8	2
52476065	D.12.01_1_37215	22	1	56073059	T.01.01_0_38489	11.1	1	56170074	D.10.01_0_36823	9	1
52476068	D.12.01_1_37215	16	1		T.01.02_0_38517	14.1	1	56170082	C.01.01_1_35498	26	1
52476868	D.12.01_1_37215	3	1		T.01.03_0_38553	20.2	1	56170213	D.01.01_0_37051	8	1
52478565	D.12.01_1_37215	28	1	56073413	M.01.01_0_38138	44	2	56170214	D.01.01_0_37051	6	1
52478568	D.12.01_1_37215	19	1	56073414	M.01.01_0_38138	41	2	56170221	C.01.01_1_35498	26	1
52478609	D.06.01_1_36301	7	1	56073416	M.01.01_0_38138	45	1	56170222	C.01.01_1_35498	26	1
52478611	D.06.01_1_36301	3	1	56074302	D.03.02_1_36700	25	1	56170223	C.01.01_1_35498	26	1
52478612	D.05.01_1_36226	3	1	56074313	D.12.01_1_37215	65	1	56170226	C.01.01_1_35498	37	2
52478615	D.06.01_1_36301	22	1	56075036	T.01.03_0_38553	17	2	56170275	A.05.01_0_41793	9	3
52478617	D.06.01_1_36301	25	1	56075143	M.01.01_0_38138	58	1	56170283	L.01.01_0_37842	27	2
52478618	D.04.01_1_36138	17	1	56075145	M.01.01_0_38138	26	1		M.01.01_0_38138	37	2
52478619	D.04.01_1_36138	18	1	56075161	M.02.01_0_38207	33	1	56170285	L.01.01_0_37842	29	2
52478620	D.04.01_1_36138	20	1		M.02.02_0_38278	33	1		M.01.01_0_38138	39	2
52573648	D.02.01_0_35807	19	1	56075183	M.02.01_0_38207	46	1	56170286	L.01.01_0_37842	28	2
53273025	D.02.01_0_35807	24	1		M.02.02_0_38278	46	1		M.01.01_0_38138	38	2
53273886	D.12.01_1_37215	33	1	56075184	M.02.01_0_38207	47	1	56170350	F.01.01_0_46613	14	4
53273891	D.12.01_1_37215	56	1		M.02.02_0_38278	47	1		F.01.02_0_46642	14	4
55072935	B.05.01_0_42129	16	4	56075197	M.02.01_0_38207	42	1		F.01.03_0_46671	14	4
55170047	D.14.01_0_37314	7	2		M.02.02_0_38278	42	1	56170364	C.02.02_0_35598	9	2
55170053	D.07.02_1_36534	6	3	56075230	D.03.02_1_36700	33	1	56170367	D.15.02_0_37357	9	2



## SPARE PARTS INSTANCE INDEX

Code	Parts Table	Pos.	Q.ty	Code	Parts Table	Pos.	Q.ty	Code	Parts Table	Pos.	Q.ty
56170392	T.01.01_0_38489	3	2	56173638	M.01.01_0_38138	9	1	56174636	A.04.01_0_41772	2	1
	T.01.02_0_38517	3	2	56173684	D.03.02_1_36700	20	1		A.04.02_0_41900	2	1
56170447	D.13.01_0_37291	11	1	56174108	D.12.01_1_37215	5	1	56174637	A.04.01_0_41772	12	1
56170491	B.01.01_0_41859	30	1	56174135	B.03.01_0_42738	17	2	56174647	B.02.01_0_41917	1.3	1
56170704	T.03.01_0_38649	6	1		B.03.02_0_41994	17	2	56174648	B.02.01_0_41917	1.4	1
	T.03.02_0_38658	4	1	56174202	L.02.01_0_37876	21	1	56174649	B.02.01_0_41917	1.2	1
56170705	T.03.01_0_38649	7	1		L.02.03_0_37982	16	1	56174650	B.02.01_0_41917	1.5	1
	T.03.02_0_38658	5	1		L.02.04_0_38036	22	1	56174651	B.02.01_0_41917	1.7	1
56170760	D.06.01_1_36301	24	1	56174337	B.05.01_0_42129	15	2	56174654	B.02.01_0_41917	7	1
56170779	L.02.03_0_37982	23	1	56174400	D.03.02_1_36700	38	1	56174656	B.02.01_0_41917	12	1
56170795	D.15.02_0_37357	11	1	56174401	D.03.02_1_36700	39	1	56174657	B.01.01_0_41859	10	1
56170796	D.15.02_0_37357	12	1	56174431	D.13.01_0_37291	10	1	56174658	B.01.01_0_41859	13	1
56170964	L.02.01_0_37876	15	4	56174461	B.10.01_0_35347	41	1	56174659	B.01.01_0_41859	15	1
	L.02.03_0_37982	13	4	56174462	B.10.01_0_35347	36	1	56174665	F.04.01_0_46703	1	1
	L.02.04_0_38036	16	4	56174463	B.10.01_0_35347	44	1	56174692	D.06.01_1_36301	24	1
	M.02.01_0_38207	16	3	56174464	B.10.01_0_35347	10	1	56174693	D.06.01_1_36301	24	1
	M.02.02_0_38278	16	3	56174480	F.03.02_1_37586	10	1	56174694	D.06.01_1_36301	24	1
56171172	C.01.01_1_35498	38	2	56174481	F.03.02_1_37586	9	1	56174695	D.06.01_1_36301	24	1
56171223	B.12.02_0_51008	13	1	56174485	F.03.02_1_37586	30	1	56174725	F.01.01_0_46613	18	2
56171572	D.12.01_1_37215	1	1	56174486	B.10.01_0_35347	13	1		F.01.02_0_46642	18	2
56171877	A.02.02_0_38707	3	1	56174492	B.10.01_0_35347	2	2	56174728	A.01.01_0_46549	17	1
56171883	A.02.02_0_38707	4	1	56174494	F.03.02_1_37586	45	1	56174730	B.10.01_0_35347	16	1
56171936	D.15.02_0_37357	21	1	56174499	B.10.01_0_35347	19	1	56174763	F.01.03_0_46671	18	2
56171954	B.04.03_0_36892	16	2	56174527	B.04.03_0_36892	22	1	56174773	B.10.01_0_35347	11	1
	B.04.04_0_36924	14	2	56174569	B.02.01_0_41917	1.1	1	56174835	B.02.01_0_41917	18	1
	B.05.01_0_42129	35	8	56174579	B.03.01_0_42738	25	2	56174873	B.01.01_0_41859	35	1
56171996	B.04.03_0_36892	11	4	56174582	B.05.01_0_42129	40	2	56174919	C.01.01_1_35498	45	1
	B.04.04_0_36924	9	4	56174618	A.05.01_0_41793	27	1	56174920	C.01.01_1_35498	46	1
56172172	B.12.01_0_46776	7/2	1	56174619	A.05.01_0_41793	5	1	56174987	F.02.01_0_42420	4	1
56172538	C.01.01_1_35498	47	1	56174620	A.05.01_0_41793	6	2	56174988	F.02.01_0_42420	5	1
56172749	F.04.01_0_46703	4	1	56174621	A.05.01_0_41793	7	1	56174994	A.03.01_0_46583	6	1
56172950	A.05.01_0_41793	22	1	56174622	A.05.01_0_41793	8	2	56174995	A.03.01_0_46583	26	1
56173353	C.01.01_1_35498	26	1	56174635	A.04.01_0_41772	3	1	56175177	B.03.01_0_42738	12	12
56173638	L.01.01_0_37842	8	1		A.04.02_0_41900	3	1		B.03.02_0_41994	12	12



## SPARE PARTS INSTANCE INDEX

Code	Parts Table	Pos.	Q.ty	Code	Parts Table	Pos.	Q.ty	Code	Parts Table	Pos.	Q.ty
56175177	B.05.01_0_42129	12	10	56370038	D.14.01_0_37314	4	2	56370486	C.01.01_1_35498	32	1
	B.05.02_0_42177	12	10	56370076	D.10.01_0_36823	10	6	56370539	W.01.01_0_44057	16	4
56175227	M.02.01_0_38207	22	1	56370079	D.10.01_0_36823	7	1		W.01.02_0_45233	14	4
	M.02.02_0_38278	22	1	56370081	C.01.01_1_35498	4	2	56370582	D.11.01_0_37120	14	1
56175241	A.02.02_0_38707	21	1		D.10.01_0_36823	15	1	56370583	D.11.01_0_37120	13	1
56175243	B.01.01_0_41859	32	1		L.02.04_0_38036	42	1	56370696	T.03.01_0_38649	4	4
56175364	B.02.01_0_41917	1.8	1		M.02.02_0_38278	61	1	56370830	D.06.01_1_36301	28	1
56175365	B.02.01_0_41917	1.6	1	56370089	D.01.01_0_37051	15	1		D.09.01_0_36743	14	1
56175367	D.06.01_1_36301	24	1		D.06.01_1_36301	28	1	56371037	D.01.01_0_37051	19	1
56175388	L.02.03_0_37982	20	1		D.09.01_0_36743	14	1		D.09.01_0_36743	9	1
56175540	B.03.01_0_42738	32	2	56370127	D.01.01_0_37051	15	1	56371065	D.07.02_1_36534	21	1
56175682	B.03.01_0_42738	13	4		D.06.01_1_36301	28	1	56371101	T.01.02_0_38517	4.3	1
	B.03.02_0_41994	13	4		D.09.01_0_36743	14	1		T.01.02_0_38517	5.3	1
	B.05.01_0_42129	13	4	56370128	D.01.01_0_37051	15	1		T.01.02_0_38517	13.3	1
	B.05.02_0_42177	13	4		D.06.01_1_36301	28	1	56371162	D.02.01_0_35807	16	1
56175848	T.01.03_0_38553	5	2		D.09.01_0_36743	14	1	56371721	D.15.02_0_37357	18	1
56176052	A.04.02_0_41900	8	1	56370165	D.07.02_1_36534	23	1	56372282	D.12.01_1_37215	41	1
56176053	A.03.01_0_46583	13	1	56370172	D.07.02_1_36534	19	3	56372536	D.01.01_0_37051	3	1
56176127	D.11.01_0_37120	7	1	56370177	D.07.02_1_36534	22	1	56373194	D.03.02_1_36700	30	2
56177068	C.01.01_1_35498	42	1	56370178	D.12.01_1_37215	6	1	56373426	M.01.01_0_38138	42	1
56177416	W.01.02_0_45233	1.1	1		D.13.01_0_37291	14	1	56373427	M.01.01_0_38138	42	1
56177417	W.01.02_0_45233	1.2	1	56370186	D.07.02_1_36534	14	5	56373428	M.01.01_0_38138	42	1
56177527	A.01.01_0_46549	5	1	56370187	D.11.01_0_37120	5	1	56373436	M.01.01_0_38138	53	1
56177643	B.01.01_0_41859	26	1	56370209	D.01.01_0_37051	11	1	56373840	D.06.01_1_36301	1	1
56177656	A.02.02_0_38707	16	3	56370210	D.01.01_0_37051	11	1	56374430	D.13.01_0_37291	5	1
	B.01.01_0_41859	20	1	56370211	D.01.01_0_37051	11	1	56374460	B.10.01_0_35347	45	1
56178695	F.04.01_0_46703	29	1	56370212	D.01.01_0_37051	11	1	56374574	M.01.01_0_38138	51	1
56274487	B.10.01_0_35347	34	2	56370267	D.02.01_0_35807	26	1	56375008	T.03.02_0_38658	2	4
56275953	T.01.03_0_38553	8.1	1	56370282	L.01.01_0_37842	22	4	56375146	M.01.01_0_38138	25	1
56276371	C.02.02_0_35598	1.2	1		M.01.01_0_38138	32	4	56375147	M.01.01_0_38138	21	1
56276372	C.02.02_0_35598	1.1	1	56370287	L.01.01_0_37842	24	2	56375436	B.10.01_0_35347	35	1
56278614	D.06.01_1_36301	6	1		M.01.01_0_38138	34	2	56375571	D.13.01_0_37291	15	1
56370018	D.07.02_1_36534	10	6	56370288	L.01.01_0_37842	17	2	56375954	T.01.03_0_38553	6	4
56370037	D.02.01_0_35807	31	1		M.01.01_0_38138	18	1	56376256	D.11.01_0_37120	9	1



## SPARE PARTS INSTANCE INDEX

Code	Parts Table	Pos.	Q.ty	Code	Parts Table	Pos.	Q.ty	Code	Parts Table	Pos.	Q.ty
56377097	C.01.01_1_35498	21	4	56570016	D.07.02_1_36534	17	1	57374590	B.04.03_0_36892	4	1
56377915	C.01.01_1_35498	39	2		L.01.01_0_37842	5	2	57374591	B.04.03_0_36892	3	1
56378566	D.12.01_1_37215	26	2		M.01.01_0_38138	6	2	57374926	B.03.01_0_42738	15	1
56378616	D.06.01_1_36301	23	1	56570125	D.07.02_1_36534	39	2		B.03.02_0_41994	15	1
56378622	D.07.02_1_36534	24	1	56570284	L.01.01_0_37842	15	1		B.05.01_0_42129	21	1
56378630	D.07.02_1_36534	25	1		M.01.01_0_38138	16	1		B.05.02_0_42177	17	1
56379482	C.01.01_1_35498	29	2	56570506	M.01.01_0_38138	20	1	57374927	B.03.01_0_42738	16	1
56470002	D.02.01_0_35807	17	1	56573662	D.02.01_0_35807	5	1		B.03.02_0_41994	16	1
56470110	D.04.01_1_36138	3	1	56575035	T.01.03_0_38553	1	2		B.05.01_0_42129	20	1
56470111	D.04.01_1_36138	14	1	56577771	T.01.01_0_38489	1	2		B.05.02_0_42177	16	1
56470137	D.06.01_1_36301	11	1		T.01.02_0_38517	1	2	57374977	B.02.01_0_41917	17/3	1
56470138	D.06.01_1_36301	10	3	56578610	D.06.01_1_36301	4	1	57375192	M.02.01_0_38207	39	1
56470139	D.04.01_1_36138	10	1	57174915	A.05.01_0_41793	1.3	1		M.02.02_0_38278	39	1
56470215	D.01.01_0_37051	4	1	57275032	B.04.03_0_36892	17	1	57375461	A.03.01_0_46583	28	1
56470216	D.01.01_0_37051	26	2	57275033	B.04.03_0_36892	18	1	57375693	B.03.02_0_41994	3	1
56470231	D.14.01_0_37314	5	2	57371049	D.02.01_0_35807	7	1	57375694	B.03.02_0_41994	4	1
56470299	D.13.01_0_37291	1	1	57371900	A.05.01_0_41793	2	1	57375734	B.02.01_0_41917	17/2	1
56470365	D.15.02_0_37357	22	3	57372341	A.04.01_0_41772	13	1	57375735	B.02.01_0_41917	17/4	1
56470797	D.15.02_0_37357	14	2	57374490	B.10.01_0_35347	4	2	58025869	M.01.01_0_38138	42	1
56470987	D.12.01_1_37215	30	1	57374491	B.10.01_0_35347	5	1	58048002	A.02.02_0_38707	25	4
56471036	D.01.01_0_37051	18	1	57374501	B.10.01_0_35347	29	1		B.01.01_0_41859	18	1
	D.09.01_0_36743	10	1	57374533	B.04.03_0_36892	27	1	58070071	D.10.01_0_36823	4	1
56473818	D.04.01_1_36138	6	1		B.04.04_0_36924	15	1	58070097	B.03.01_0_42738	33	2
56473890	D.12.01_1_37215	52	1	57374536	B.04.03_0_36892	28	1	58070164	D.07.02_1_36534	18	3
56474713	D.12.01_1_37215	52	1		B.04.04_0_36924	16	1	58070168	D.07.02_1_36534	20	3
56474714	D.12.01_1_37215	52	1	57374545	B.10.01_0_35347	24	2	58070169	D.07.02_1_36534	8	3
56475516	D.12.01_1_37215	50	1	57374553	B.08.02_0_35293	21	1	58070198	D.11.01_0_37120	12	1
56475517	D.12.01_1_37215	52	1	57374554	B.02.01_0_41917	17/1	1	58070205	D.11.01_0_37120	17	1
56475518	D.12.01_1_37215	52	1	57374583	B.03.01_0_42738	3	1	58070262	D.02.01_0_35807	25	1
56475568	D.12.01_1_37215	23	1	57374584	B.05.01_0_42129	3	1	58070268	D.02.01_0_35807	27	1
56475844	D.12.01_1_37215	53	1		B.05.02_0_42177	3	1	58070366	D.14.01_0_37314	10	2
56477227	C.02.02_0_35598	6	1	57374585	B.03.01_0_42738	4	1	58070390	B.10.01_0_35347	43	1
56478567	D.12.01_1_37215	25	1	57374586	B.05.01_0_42129	4	1	58070480	T.01.01_0_38489	9.1	2
56570016	C.02.02_0_35598	1.3	2		B.05.02_0_42177	4	1		T.01.02_0_38517	12.1	2



## SPARE PARTS INSTANCE INDEX

Code	Parts Table	Pos.	Q.ty	Code	Parts Table	Pos.	Q.ty	Code	Parts Table	Pos.	Q.ty
58070482	T.01.01_0_38489	10.3	1	58072574	B.07.01_0_42272	25/2	1	58075024	B.07.01_0_42272	18	1
	T.01.03_0_38553	19.3	2	58072575	B.07.01_0_42272	26	1	58075074	L.02.03_0_37982	35	1
58070489	A.02.02_0_38707	10	1	58072737	B.07.01_0_42272	30	1	58075080	L.02.01_0_37876	34	3
58070513	L.02.01_0_37876	33	1	58073411	M.01.01_0_38138	43	2		L.02.03_0_37982	41	2
	L.02.04_0_38036	34	1	58073643	B.07.01_0_42272	9	1		L.02.04_0_38036	35	4
	M.02.01_0_38207	54	1	58073889	D.12.01_1_37215	51	1	58075082	L.02.01_0_37876	41	1
	M.02.02_0_38278	54	1	58074092	D.12.01_1_37215	40	1		L.02.03_0_37982	48	1
58070519	L.02.03_0_37982	40	1	58074220	B.07.01_0_42272	13	1		M.02.01_0_38207	61	1
58070690	A.05.01_0_41793	19	1	58074221	B.07.01_0_42272	12	1	58075087	L.02.01_0_37876	35	2
58070741	D.07.02_1_36534	37	5	58074222	B.07.01_0_42272	14	1		L.02.03_0_37982	42	2
	D.13.01_0_37291	18	2	58074488	B.10.01_0_35347	37	1		L.02.04_0_38036	36	2
58070790	D.03.02_1_36700	17	3	58074558	D.03.02_1_36700	9	1	58075135	L.02.01_0_37876	29	1
	D.15.02_0_37357	6	4	58074733	F.03.02_1_37586	33	2		L.02.04_0_38036	30	1
58071305	E.03.02_0_42391	11	1	58074734	F.03.02_1_37586	32	2	58075152	B.07.01_0_42272	21	1
58071307	E.01.01_0_42346	4	1	58074736	F.04.01_0_46703	27	1	58075159	M.02.01_0_38207	27	1
58071308	E.01.01_0_42346	5	1	58074740	F.03.02_1_37586	17	1		M.02.02_0_38278	27	1
58071313	E.02.01_0_42354	3	1	58074777	B.07.01_0_42272	10	1	58075160	M.02.01_0_38207	50	1
58071322	T.01.01_0_38489	4	2	58074786	B.07.01_0_42272	5	1		M.02.02_0_38278	50	1
58071755	T.01.01_0_38489	10.1	2	58074787	B.07.01_0_42272	6	1	58075164	E.02.01_0_42354	7	1
	T.01.02_0_38517	13.1	2	58074791	B.07.01_0_42272	4	2	58075175	B.03.01_0_42738	11	2
	T.01.03_0_38553	19.1	2	58074794	B.07.01_0_42272	1	1	58075176	B.05.01_0_42129	11	2
58071864	T.01.02_0_38517	4.1	1	58074795	B.07.01_0_42272	2	1		B.05.02_0_42177	11	2
	T.01.02_0_38517	5.1	1	58074836	F.03.02_1_37586	11	1	58075193	A.05.01_0_41793	21	1
58072081	E.02.01_0_42354	4	1	58074837	B.07.01_0_42272	7	1	58075231	B.01.01_0_41859	22	1
58072389	D.12.01_1_37215	39	1	58074839	B.07.01_0_42272	15	1	58075247	L.02.01_0_37876	6	1
58072398	D.12.01_1_37215	47	4	58074841	B.07.01_0_42272	8	1		L.02.03_0_37982	6	1
58072399	D.12.01_1_37215	42	1	58074846	B.07.01_0_42272	16	1		L.02.04_0_38036	6	1
58072492	A.02.02_0_38707	9	1	58074880	B.07.01_0_42272	11	1		M.02.01_0_38207	6	1
58072509	B.07.01_0_42272	32	1	58074891	F.03.02_1_37586	16	1		M.02.02_0_38278	6	1
58072510	B.07.01_0_42272	35	1	58074904	E.01.01_0_42346	1	1	58075248	F.03.02_1_37586	37	1
58072511	B.07.01_0_42272	34	1	58074958	M.02.01_0_38207	55	5	58075250	B.07.01_0_42272	22	1
58072517	B.07.01_0_42272	33	1		M.02.02_0_38278	55	6	58075521	B.07.01_0_42272	19	1
58072518	B.07.01_0_42272	25/1	1	58075021	B.07.01_0_42272	23	1	58075522	B.07.01_0_42272	20	1
58072568	E.03.02_0_42391	10	1	58075022	B.07.01_0_42272	17	1	58075538	F.02.01_0_42420	14	1



## SPARE PARTS INSTANCE INDEX

Code	Parts Table	Pos.	Q.ty	Code	Parts Table	Pos.	Q.ty	Code	Parts Table	Pos.	Q.ty
58075539	F.02.01_0_42420	13	1	58079435	F.03.02_1_37586	49	1	58170449	T.01.01_0_38489	14	1
58075603	L.01.01_0_37842	7	1	58090333	Y.01.02_0_44236	37	2		T.01.02_0_38517	17	1
	M.01.01_0_38138	8	1		Y.01.03_0_44280	38	2		T.01.03_0_38553	23	1
58075724	B.03.02_0_41994	11	2		Y.01.05_0_44336	7	4	58170453	B.08.02_0_35293	7.1	1
58075873	A.03.01_0_46583	24	1	58092972	B.02.01_0_41917	2	1		E.03.02_0_42391	1.1	1
58075983	T.01.01_0_38489	11	1	58170026	D.15.02_0_37357	2	4	58170512	L.02.01_0_37876	30	1
58075987	T.01.02_0_38517	14	1	58170034	D.02.01_0_35807	28	6		L.02.04_0_38036	31	1
	T.01.03_0_38553	20	1	58170039	D.01.01_0_37051	23	4		M.02.01_0_38207	51	1
58076077	B.07.01_0_42272	24	1	58170045	D.14.01_0_37314	1	2		M.02.02_0_38278	51	1
58076081	T.01.02_0_38517	5.2	1	58170054	D.07.02_1_36534	7	3	58170571	E.03.02_0_42391	4.2	1
58076082	T.01.02_0_38517	4.2	1	58170069	C.01.01_1_35498	33	1	58170572	E.03.02_0_42391	4.1	1
58076083	T.01.02_0_38517	5	1	58170070	D.10.01_0_36823	12	3	58170597	L.02.03_0_37982	31	1
58076084	T.01.02_0_38517	4	1	58170077	C.01.01_1_35498	27	4	58170693	F.04.01_0_46703	20/2	1
58076354	T.01.01_0_38489	9	2	58170107	D.01.01_0_37051	25	2		L.02.03_0_37982	32	2
58076356	T.01.02_0_38517	12	2	58170130	D.04.01_1_36138	23	1	58170703	D.14.01_0_37314	2	6
58077198	T.01.02_0_38517	13	2		D.12.01_1_37215	10	1	58170947	E.03.02_0_42391	12	2
58077202	T.01.01_0_38489	18	2	58170181	W.01.01_0_44057	1.1	1	58170968	B.03.01_0_42738	39	1
58077205	T.01.01_0_38489	10	2	58170195	D.11.01_0_37120	6	2	58171000	T.01.02_0_38517	6	2
58077226	C.02.02_0_35598	5	1	58170238	A.05.01_0_41793	3	1		T.01.03_0_38553	11	2
58077325	T.01.03_0_38553	19	2	58170245	L.01.01_0_37842	21	2	58171019	D.14.01_0_37314	3	2
58077413	F.03.02_1_37586	29	1		M.01.01_0_38138	31	2	58171021	T.01.01_0_38489	4.2	1
58077589	B.07.01_0_42272	3	2	58170251	L.02.03_0_37982	24	1		T.01.02_0_38517	7	2
58077601	B.08.02_0_35293	7/1	1	58170279	D.04.01_1_36138	8	1		T.01.03_0_38553	12/1	2
	E.03.02_0_42391	1/1	1	58170291	L.01.01_0_37842	16	2	58171027	A.04.01_0_41772	1.4	1
58077602	B.08.02_0_35293	7/2	1		M.01.01_0_38138	17	2		A.04.02_0_41900	1.4	1
	E.03.02_0_42391	1/2	1	58170306	D.02.01_0_35807	18	2	58171028	A.04.01_0_41772	1.3	1
58077654	B.07.01_0_42272	27	1	58170344	B.08.02_0_35293	19	1		A.04.02_0_41900	1.3	1
58077982	A.02.02_0_38707	24	1	58170345	B.08.02_0_35293	20	1	58171069	A.04.02_0_41900	6	1
58078632	A.02.02_0_38707	8	1	58170352	F.01.01_0_46613	10	1	58171139	D.06.01_1_36301	8	2
58079118	C.02.02_0_35598	1.4	1		F.01.02_0_46642	10	1	58171199	A.01.01_0_46549	1.1	1
58079392	E.03.02_0_42391	3	1		F.01.03_0_46671	10	1	58171200	A.01.01_0_46549	1.2	1
58079393	E.03.02_0_42391	4	1	58170376	B.08.02_0_35293	15	2	58171536	L.01.01_0_37842	21.2	1
58079433	F.03.02_1_37586	15	1	58170436	B.02.01_0_41917	3	1		M.01.01_0_38138	31.2	1
58079434	F.03.02_1_37586	50	1	58170443	D.02.01_0_35807	21	1	58171537	L.01.01_0_37842	21.1	1

## SPARE PARTS INSTANCE INDEX

Code	Parts Table	Pos.	Q.ty	Code	Parts Table	Pos.	Q.ty	Code	Parts Table	Pos.	Q.ty
58171537	M.01.01_0_38138	31.1	1	58172017	M.02.02_0_38278	20	3	58173121	B.08.02_0_35293	20.3	1
58171739	F.03.02_1_37586	36.1	1	58172018	I.01.01_0_37822	14	1	58173195	D.03.02_1_36700	16.1	2
58171901	A.05.01_0_41793	23	1		L.02.01_0_37876	19	3		D.03.02_1_36700	28.1	2
58171925	I.01.01_0_37822	10	1		L.02.04_0_38036	20	3		D.03.02_1_36700	34.1	4
58172011	I.01.01_0_37822	1	1	58172105	D.02.01_0_35807	30	5	58173361	I.01.01_0_37822	9	1
	L.02.01_0_37876	12	2	58172106	D.02.01_0_35807	29	5		M.02.01_0_38207	18	1
	L.02.04_0_38036	12	1	58172240	I.01.01_0_37822	6	1		M.02.02_0_38278	18	1
	M.02.01_0_38207	14	1		I.01.01_0_37822	11.3	1	58173399	F.04.01_0_46703	10	1
58172012	I.01.01_0_37822	3	1	58172267	B.08.02_0_35293	7.2	1	58173437	B.12.02_0_51008	4	1
	L.02.01_0_37876	13/1	2		E.03.02_0_42391	1.2	1	58173505	F.01.01_0_46613	9	1
	L.02.04_0_38036	13/1	2	58172304	I.01.01_0_37822	7	1		F.01.02_0_46642	9	1
	L.02.04_0_38036	14	1		L.02.01_0_37876	11	1		F.01.03_0_46671	9	1
	M.02.01_0_38207	13/1	2		L.02.04_0_38036	11	1	58173506	F.01.01_0_46613	23	1
	M.02.02_0_38278	13/1	2		M.02.01_0_38207	12	1		F.01.01_0_46613	26	1
	M.02.02_0_38278	14/1	1		M.02.02_0_38278	12	1		F.01.02_0_46642	23	1
58172013	I.01.01_0_37822	4	1	58172307	L.02.03_0_37982	38	2		F.01.02_0_46642	26	1
	L.02.01_0_37876	13/2	2	58172400	D.02.01_0_35807	22	1		F.01.03_0_46671	23	2
	L.02.04_0_38036	13/2	2		D.12.01_1_37215	34	1		F.01.03_0_46671	28	2
	M.02.01_0_38207	13/2	2	58172402	D.12.01_1_37215	35	1	58173543	F.01.01_0_46613	13	1
	M.02.02_0_38278	13/2	2	58172447	D.12.01_1_37215	36	8		F.01.02_0_46642	13	1
	M.02.02_0_38278	14/2	1	58172448	D.12.01_1_37215	37	8		F.01.03_0_46671	13	1
58172014	I.01.01_0_37822	5	1	58172463	F.04.01_0_46703	7	2	58173772	B.07.01_0_42272	28	1
	I.01.01_0_37822	11.2	1	58172489	I.01.01_0_37822	8	1	58173773	B.07.01_0_42272	29	1
	L.02.01_0_37876	13/3	2		L.02.01_0_37876	17	1	58174192	D.07.02_1_36534	1	3
	L.02.04_0_38036	13/3	2		L.02.04_0_38036	18	1	58174356	A.03.01_0_46583	9	2
	M.02.01_0_38207	13/3	2	58172707	I.01.01_0_37822	2	1	58174417	D.03.02_1_36700	37	1
	M.02.02_0_38278	13/3	2	58173030	D.03.02_1_36700	5	1	58174547	F.03.02_1_37586	22	1
	M.02.02_0_38278	14/3	1	58173072	T.01.02_0_38517	14.2	1	58174555	B.10.01_0_35347	9	1
58172015	L.02.01_0_37876	10	1		T.01.03_0_38553	20.1	1	58174644	B.10.01_0_35347	38	2
	L.02.03_0_37982	10	1	58173116	B.08.02_0_35293	19.1	2	58174710	F.03.02_1_37586	36	2
	L.02.04_0_38036	10	1		B.08.02_0_35293	20.1	2	58174732	F.04.01_0_46703	25	1
58172016	I.01.01_0_37822	12	1	58173119	B.08.02_0_35293	19.2	2	58174882	B.01.01_0_41859	9	1
58172017	I.01.01_0_37822	13	1		B.08.02_0_35293	20.2	2	58174928	B.08.02_0_35293	14	1
	M.02.01_0_38207	20	3	58173120	B.08.02_0_35293	19.3	1	58174959	A.01.01_0_46549	2	1





## SPARE PARTS INSTANCE INDEX

Code	Parts Table	Pos.	Q.ty	Code	Parts Table	Pos.	Q.ty	Code	Parts Table	Pos.	Q.ty
58174974	I.01.01_0_37822	11	1	58175745	T.04.01_0_42480	16	1	58177978	T.01.03_0_38553	12/2	2
	L.02.03_0_37982	11	1	58175762	A.03.01_0_46583	29	1	58178571	W.01.02_0_45233	11/1	1
58175007	F.01.01_0_46613	1	1	58175769	B.08.02_0_35293	12	1	58178572	W.01.02_0_45233	11/2	1
	F.01.02_0_46642	1	1	58175770	B.08.02_0_35293	13	1	58178763	A.03.01_0_46583	1	1
	F.01.03_0_46671	1	1	58175773	A.01.01_0_46549	13	1	58178811	D.01.01_0_37051	1/2	1
	F.02.01_0_42420	1	1	58175965	W.01.01_0_44057	1.2	1	58178873	D.01.01_0_37051	1/1	1
58175014	F.01.01_0_46613	17	2	58175966	W.01.01_0_44057	10.2	1	58178954	F.03.02_1_37586	1	1
	F.01.02_0_46642	17	2	58175967	W.01.01_0_44057	15.2	1	58178960	D.15.02_0_37357	20	1
	F.01.03_0_46671	17	2	58176323	W.01.01_0_44057	6.1	1	58179483	L.01.01_0_37842	11	1
58175083	L.02.01_0_37876	43	1		W.01.02_0_45233	6.1	1		M.01.01_0_38138	12	1
	L.02.03_0_37982	50	1	58176324	W.01.01_0_44057	6.2	1	58192377	B.12.01_0_46776	3	1
	M.02.01_0_38207	63	1		W.01.02_0_45233	6.2	1		B.12.02_0_51008	14	1
58175121	A.01.01_0_46549	24	1	58176755	A.04.01_0_41772	1	1	59070012	C.01.01_1_35498	14	1
58175122	A.04.01_0_41772	1.5	1	58176898	A.04.02_0_41900	1	1	59070051	D.15.02_0_37357	35	1
	A.04.02_0_41900	1.5	1	58177400	A.01.01_0_46549	7	1	59070065	D.01.01_0_37051	22	1
	F.01.01_0_46613	7	1	58177651	A.01.01_0_46549	22	1		D.09.01_0_36743	12	1
	F.01.02_0_46642	7	1	58177653	D.02.01_0_35807	2	1	59070094	D.10.01_0_36823	13	1
	F.01.03_0_46671	7	1	58177723	B.12.01_0_46776	1	1	59070225	C.01.01_1_35498	31	1
58175187	M.02.01_0_38207	45	2	58177732	T.03.03_0_42438	2.1	1	59070289	L.01.01_0_37842	18	1
	M.02.02_0_38278	45	2	58177736	T.03.03_0_42438	5	1		M.01.01_0_38138	28	1
58175188	M.02.01_0_38207	44/2	1	58177737	T.03.03_0_42438	6	2	59070290	L.01.01_0_37842	19	1
	M.02.02_0_38278	44/2	1	58177738	T.03.03_0_42438	7	2		M.01.01_0_38138	29	1
58175191	I.01.01_0_37822	15	1	58177739	T.03.03_0_42438	8	6	59070323	D.15.02_0_37357	5	1
	M.02.01_0_38207	32	1	58177740	T.03.03_0_42438	9	2	59070325	D.15.02_0_37357	1	1
	M.02.02_0_38278	32	1	58177741	T.03.03_0_42438	11	1	59070333	D.15.02_0_37357	7	1
58175209	C.01.01_1_35498	44	1	58177742	T.03.03_0_42438	12	2	59070398	D.15.02_0_37357	3	2
58175211	M.02.01_0_38207	44/1	1	58177743	T.03.03_0_42438	14	1	59070448	T.01.01_0_38489	15	1
	M.02.02_0_38278	44/1	1	58177744	T.03.03_0_42438	15	1		T.01.02_0_38517	18	1
58175222	F.02.01_0_42420	3	1	58177745	T.03.03_0_42438	18	1		T.01.03_0_38553	24	1
58175393	W.01.01_0_44057	15.1	1	58177746	T.03.03_0_42438	19	1	59070591	B.03.01_0_42738	37	1
58175630	W.01.01_0_44057	10.1	1	58177754	D.03.02_1_36700	4	1	59070592	B.05.01_0_42129	39	1
58175676	F.04.01_0_46703	17	1	58177761	M.02.01_0_38207	41	1		B.05.02_0_42177	32	1
58175677	F.04.01_0_46703	15	1		M.02.02_0_38278	41	1	59070702	T.03.01_0_38649	1	1
58175700	E.03.02_0_42391	2	1	58177867	B.08.02_0_35293	11	1	59071091	B.05.01_0_42129	42	1



## SPARE PARTS INSTANCE INDEX

Code	Parts Table	Pos.	Q.ty	Code	Parts Table	Pos.	Q.ty	Code	Parts Table	Pos.	Q.ty
59071154	B.05.02_0_42177	27	2	59074482	F.03.02_1_37586	25	1	59074990	F.01.01_0_46613	4	1
59071157	B.03.01_0_42738	28	1	59074525	B.10.01_0_35347	33	1		F.01.02_0_46642	4	1
59071158	B.03.01_0_42738	29	1	59074531	B.10.01_0_35347	18	1		F.01.03_0_46671	4	1
59071171	C.01.01_1_35498	34	2	59074546	F.03.02_1_37586	23	1	59074993	D.12.01_1_37215	64	1
59071195	B.03.01_0_42738	36	1	59074561	D.15.02_0_37357	34	1	59075012	T.03.02_0_38658	1.1	1
59071241	B.12.01_0_46776	13	1	59074596	B.04.03_0_36892	2	1	59075064	L.02.03_0_37982	26	1
59071966	B.05.01_0_42129	43	1		B.04.04_0_36924	2	1	59075078	B.03.01_0_42738	19	1
59072057	L.02.01_0_37876	18	2	59074597	B.04.03_0_36892	1	1		B.03.02_0_41994	19	1
	L.02.03_0_37982	15	2		B.04.04_0_36924	1	1		B.05.01_0_42129	24	1
	L.02.04_0_38036	19	2	59074623	D.03.02_1_36700	12	1		B.05.02_0_42177	20	1
	M.02.01_0_38207	19	2	59074639	A.05.01_0_41793	12	1	59075079	B.03.01_0_42738	20	1
	M.02.02_0_38278	19	2	59074662	B.02.01_0_41917	20	2		B.03.02_0_41994	20	1
59073184	A.04.02_0_41900	7	1	59074669	B.03.01_0_42738	1	1		B.05.01_0_42129	23	1
59073242	D.15.02_0_37357	31	2	59074670	B.03.01_0_42738	2	1		B.05.02_0_42177	19	1
59073674	B.04.03_0_36892	6	1	59074671	B.05.01_0_42129	1	1	59075081	B.05.01_0_42129	25	1
	B.04.04_0_36924	4	1		B.05.02_0_42177	1	1		B.05.02_0_42177	21	1
59073681	A.02.02_0_38707	11/2	1	59074672	B.05.01_0_42129	2	1	59075137	M.01.01_0_38138	60	1
59073685	D.03.02_1_36700	22	1		B.05.02_0_42177	2	1	59075140	M.01.01_0_38138	55	1
59073725	D.03.02_1_36700	16	1	59074701	D.15.02_0_37357	38	1	59075148	M.01.01_0_38138	19	1
59074081	D.03.02_1_36700	34	1	59074702	D.15.02_0_37357	39	1	59075171	M.02.01_0_38207	49	1
59074206	D.03.02_1_36700	28	1	59074729	B.03.01_0_42738	18	2		M.02.02_0_38278	49	1
59074213	A.02.02_0_38707	15/2	1		B.03.02_0_41994	18	2	59075178	M.01.01_0_38138	61	1
59074332	F.03.02_1_37586	5	1	59074744	F.04.01_0_46703	19	1	59075190	A.04.01_0_41772	9	1
59074346	A.02.02_0_38707	11/1	1	59074748	F.04.01_0_46703	23	1	59075208	B.01.01_0_41859	23	1
59074347	A.02.02_0_38707	15/1	1	59074749	F.04.01_0_46703	24	1	59075216	M.02.01_0_38207	7	1
59074351	B.04.03_0_36892	5	1	59074754	L.02.01_0_37876	7	1		M.02.02_0_38278	7	1
	B.04.04_0_36924	3	1		L.02.03_0_37982	7	1	59075217	M.02.01_0_38207	24	1
59074385	B.05.01_0_42129	31	2		L.02.04_0_38036	7	1		M.02.02_0_38278	24	1
59074391	B.05.01_0_42129	22	2	59074759	L.02.01_0_37876	23	1	59075223	F.01.01_0_46613	11	1
	B.05.02_0_42177	18	2		L.02.04_0_38036	24	1		F.01.02_0_46642	11	1
59074403	B.10.01_0_35347	22	1	59074782	B.04.03_0_36892	23	1		F.01.03_0_46671	11	1
59074459	D.15.02_0_37357	28	1	59074989	F.01.01_0_46613	3	1	59075224	F.03.02_1_37586	38	1
59074468	B.10.01_0_35347	1	1		F.01.02_0_46642	3	1	59075225	F.03.02_1_37586	39	1
59074477	B.10.01_0_35347	21	1		F.01.03_0_46671	3	1	59075242	B.01.01_0_41859	31	1



## SPARE PARTS INSTANCE INDEX

Code	Parts Table	Pos.	Q.ty	Code	Parts Table	Pos.	Q.ty	Code	Parts Table	Pos.	Q.ty
59075253	M.02.01_0_38207	37	1	59076226	F.01.03_0_46671	29	1	59277415	W.01.02_0_45233	1/1	1
	M.02.02_0_38278	37	1	59076682	A.01.01_0_46549	26	1	59277990	W.01.01_0_44057	15/1	1
59075283	B.01.01_0_41859	39	1	59076870	A.05.01_0_41793	17	1	59277991	W.01.01_0_44057	15/2	1
59075359	L.02.01_0_37876	27	1	59077160	T.04.01_0_42480	8	1	59278554	D.03.02_1_36700	1	1
	L.02.04_0_38036	28	1	59077382	T.01.03_0_38553	14	1	59278555	D.03.02_1_36700	2	1
59075389	L.02.03_0_37982	27	1	59077383	T.01.03_0_38553	13	1	59375009	T.03.02_0_38658	1	1
59075390	L.02.03_0_37982	30	1	59077529	A.05.01_0_41793	24	1	59376519	D.01.01_0_37051	12	1
59075541	B.01.01_0_41859	2	1	59077634	F.01.01_0_46613	24	1	59377433	D.12.01_1_37215	57	1
59075542	B.01.01_0_41859	3	1	59077637	F.01.01_0_46613	27	1	59377730	T.03.03_0_42438	2	1
59075572	D.13.01_0_37291	21	1	59077778	F.01.02_0_46642	27	1	59377734	T.03.03_0_42438	1	1
59075602	B.02.01_0_41917	6	1	59077779	F.01.02_0_46642	24	1	59378814	D.09.01_0_36743	4	1
59075611	T.04.01_0_42480	12	1	59077932	A.05.01_0_41793	13	1	59900006	Y.01.01_0_44193	5	2
59075643	B.03.02_0_41994	26	1	59077935	A.05.01_0_41793	18	1	59900007	Y.01.01_0_44193	6	1
59075678	F.04.01_0_46703	12	1	59077981	A.02.02_0_38707	18	1	59900009	Y.01.01_0_44193	8	1
59075679	F.04.01_0_46703	28	1	59078588	L.01.01_0_37842	30	1	59900010	Y.01.01_0_44193	9	1
59075684	B.03.02_0_41994	28	2		T.01.01_0_38489	12	1	59900011	Y.01.01_0_44193	10	1
59075686	B.03.02_0_41994	1	1	59078595	F.01.03_0_46671	24	1	59900012	Y.01.01_0_44193	11	1
59075690	B.03.02_0_41994	2	1	59078865	D.13.01_0_37291	22	1	59900013	Y.01.01_0_44193	13	1
59075697	B.03.02_0_41994	27	1	59079186	T.01.03_0_38553	2	1	59900018	Y.01.06_0_44376	19	2
59075722	A.01.01_0_46549	25	1	59079187	T.01.03_0_38553	3	1	59900019	Y.01.06_0_44376	20	2
59075789	T.01.01_0_38489	5	1	59079485	L.01.01_0_37842	12	1	59900020	Y.01.06_0_44376	17	4
	T.01.02_0_38517	8	1		M.01.01_0_38138	13	1	59900026	Y.01.01_0_44193	25	2
59075790	T.01.01_0_38489	6	1	59270304	W.01.01_0_44057	1/1	1	59900027	Y.01.01_0_44193	26	2
	T.01.02_0_38517	9	1	59271011	F.04.01_0_46703	8	1	59900028	Y.01.01_0_44193	19	2
59075811	B.04.04_0_36924	20	1	59273925	W.01.01_0_44057	1/2	1	59900029	Y.01.01_0_44193	28	1
59075812	B.04.04_0_36924	21	1	59275632	W.01.01_0_44057	10/1	1	59900030	Y.01.01_0_44193	29	2
59075813	C.02.02_0_35598	8	1	59275633	W.01.01_0_44057	10/2	1	59900034	Y.01.01_0_44193	33	2
59075875	A.03.01_0_46583	11	1	59276001	C.02.02_0_35598	1	1	59900035	Y.01.01_0_44193	37	4
59075917	F.04.01_0_46703	22	1	59276076	D.12.01_1_37215	48	1	59900036	Y.01.06_0_44376	15	2
59075979	M.02.01_0_38207	28	1	59276320	W.01.01_0_44057	6/1	1		Y.01.09_0_44496	13	16
	M.02.02_0_38278	28	1	59276321	W.01.01_0_44057	6/2	1	59900037	Y.01.01_0_44193	41	5
59076100	T.01.03_0_38553	8	2	59276964	W.01.02_0_45233	6/2	1		Y.01.02_0_44236	34	1
59076224	F.01.03_0_46671	30	1	59276965	W.01.02_0_45233	6/1	1	59900038	Y.01.07_0_44439	1a	1
59076225	F.01.03_0_46671	25	1	59277414	W.01.02_0_45233	1/2	1	59900039	Y.01.07_0_44439	1b	1



## SPARE PARTS INSTANCE INDEX

Code	Parts Table	Pos.	Q.ty	Code	Parts Table	Pos.	Q.ty	Code	Parts Table	Pos.	Q.ty
59900041	Y.01.06_0_44376	52	1	59900095	Y.01.03_0_44280	6	2	59900124	Y.01.05_0_44336	30b	1
59900042	Y.01.07_0_44439	4a	1	59900096	Y.01.02_0_44236	7a	1	59900125	Y.01.05_0_44336	31a	1
59900043	Y.01.07_0_44439	4b	1	59900097	Y.01.02_0_44236	7b	1	59900126	Y.01.05_0_44336	31b	1
59900046	Y.01.07_0_44439	6	1	59900098	Y.01.02_0_44236	9	1	59900127	Y.01.05_0_44336	32	1
59900047	Y.01.07_0_44439	7	1		Y.01.02_0_44236	10	1	59900128	Y.01.05_0_44336	33	1
59900048	Y.01.07_0_44439	8	1		Y.01.03_0_44280	9	1	59900129	Y.01.05_0_44336	28	1
59900049	Y.01.07_0_44439	9	4		Y.01.03_0_44280	10	1	59900130	Y.01.05_0_44336	27	1
59900050	Y.01.07_0_44439	10	1	59900102	Y.01.02_0_44236	13	9	59900131	Y.01.05_0_44336	23	1
59900051	Y.01.06_0_44376	44	2		Y.01.03_0_44280	12	8	59900132	Y.01.03_0_44280	1	1
59900052	Y.01.06_0_44376	29	2		Y.01.04_0_44323	4	4	59900134	Y.01.03_0_44280	34	1
59900055	Y.01.06_0_44376	3	1		Y.01.05_0_44336	14	2	59900135	Y.01.03_0_44280	7a	1
59900057	Y.01.06_0_44376	39	1	59900103	Y.01.02_0_44236	39	6	59900136	Y.01.03_0_44280	8	1
59900058	Y.01.06_0_44376	38	1		Y.01.03_0_44280	26	5	59900138	Y.01.02_0_44236	41	1
59900059	Y.01.06_0_44376	4	1		Y.01.04_0_44323	6	2		Y.01.03_0_44280	14	1
59900062	Y.01.06_0_44376	30	1		Y.01.05_0_44336	13	2	59900152	B.12.01_0_46776	15	1
59900068	Y.01.06_0_44376	13	1	59900106	Y.01.02_0_44236	20	4	59900153	B.12.01_0_46776	9	1
59900070	Y.01.06_0_44376	18	1		Y.01.03_0_44280	21	4	59900154	B.12.01_0_46776	8	4
59900071	Y.01.06_0_44376	10	8		Y.01.05_0_44336	16	2	59900155	B.12.01_0_46776	7/1	1
59900073	Y.01.07_0_44439	15	4	59900107	Y.01.02_0_44236	24	1	59900156	B.12.01_0_46776	6	1
59900074	Y.01.02_0_44236	17	13		Y.01.03_0_44280	15	1	59900157	B.12.01_0_46776	11	1
	Y.01.03_0_44280	13	9	59900108	Y.01.02_0_44236	25	2	59900158	B.12.01_0_46776	10	18
	Y.01.04_0_44323	5	4		Y.01.03_0_44280	17	1	59900159	B.12.01_0_46776	5	1
	Y.01.05_0_44336	12	4	59900109	Y.01.01_0_44193	40	2	59900160	B.12.01_0_46776	12	1
	Y.01.07_0_44439	13	4		Y.01.02_0_44236	23	4	59900161	B.12.01_0_46776	14	1
59900075	Y.01.06_0_44376	32	1		Y.01.03_0_44280	25	4	59900183	B.12.02_0_51008	5	1
	Y.01.07_0_44439	3	4		Y.01.04_0_44323	9	2	59900184	B.12.02_0_51008	6	1
59900082	Y.01.08_0_44470	5	4		Y.01.05_0_44336	11	9	59900185	B.12.02_0_51008	7	1
59900090	Y.01.02_0_44236	1	1	59900117	Y.01.05_0_44336	8	2	59900186	B.12.02_0_51008	8	1
59900092	Y.01.02_0_44236	29	1		Y.01.07_0_44439	26	4	59900187	B.12.02_0_51008	9	1
59900093	Y.01.02_0_44236	4	1	59900118	Y.01.05_0_44336	19	1	59900200	B.12.02_0_51008	1	1
	Y.01.03_0_44280	4	1	59900119	Y.01.02_0_44236	38	4	59900230	I.01.01_0_37822	10.1	1
59900094	Y.01.02_0_44236	5	2		Y.01.03_0_44280	29	4		I.01.01_0_37822	11.1	1
	Y.01.03_0_44280	5	1		Y.01.05_0_44336	20	2	59900242	E.03.02_0_42391	1.3	1
59900095	Y.01.02_0_44236	6	2	59900123	Y.01.05_0_44336	30a	1	59900337	A.01.01_0_46549	1.4	1

## SPARE PARTS INSTANCE INDEX

Code	Parts Table	Pos.	Q.ty	Code	Parts Table	Pos.	Q.ty	Code	Parts Table	Pos.	Q.ty
59900339	F.03.02_1_37586	36.2	1	59900395	Y.01.01_0_44193	30	2	59900413	Y.01.03_0_44280	2	1
59900344	A.01.01_0_46549	1.3	1		Y.01.06_0_44376	55	14	59900414	Y.01.03_0_44280	3	1
59900345	A.01.01_0_46549	1.5	1	59900396	Y.01.01_0_44193	31	1	59900415	Y.01.03_0_44280	41	1
59900347	A.04.01_0_41772	1.2	1		Y.01.07_0_44439	22	11	59900416	Y.01.03_0_44280	42	1
	A.04.02_0_41900	1.2	1		Y.01.09_0_44496	24	1	59900417	Y.01.04_0_44323	1a	1
59900353	A.04.01_0_41772	1.1	1	59900397	Y.01.01_0_44193	32	2	59900418	Y.01.04_0_44323	1b	1
	A.04.02_0_41900	1.1	1	59900398	Y.01.01_0_44193	35	8	59900419	Y.01.04_0_44323	2	1
59900361	W.01.01_0_44057	1.3	1		Y.01.07_0_44439	18	2	59900420	Y.01.04_0_44323	10a	1
	W.01.01_0_44057	6.3	1	59900399	Y.01.01_0_44193	36	1	59900421	Y.01.04_0_44323	10b	1
	W.01.01_0_44057	10.3	1		Y.01.06_0_44376	33	1	59900422	Y.01.05_0_44336	1b	1
	W.01.02_0_45233	6.3	1	59900400	Y.01.02_0_44236	2	1	59900423	Y.01.05_0_44336	2	1
59900364	L.02.03_0_37982	22	1	59900401	Y.01.02_0_44236	3	1	59900424	Y.01.05_0_44336	3	2
59900365	L.02.03_0_37982	34	1	59900402	Y.01.02_0_44236	12	2	59900425	Y.01.05_0_44336	4	2
59900376	D.12.01_1_37215	12	1		Y.01.03_0_44280	22	2	59900426	Y.01.05_0_44336	5	2
59900377	Y.01.05_0_44336	1a	1	59900403	Y.01.02_0_44236	16	1	59900427	Y.01.05_0_44336	6	2
59900378	Y.01.01_0_44193	1	1		Y.01.03_0_44280	31	1	59900428	Y.01.05_0_44336	15	1
59900379	Y.01.01_0_44193	2	1	59900404	Y.01.02_0_44236	19	2	59900429	Y.01.05_0_44336	18	1
59900380	Y.01.01_0_44193	3	1		Y.01.07_0_44439	14	4	59900430	Y.01.05_0_44336	22a	1
59900381	Y.01.01_0_44193	4	2	59900405	Y.01.02_0_44236	27	2	59900431	Y.01.05_0_44336	22b	1
59900382	Y.01.01_0_44193	7	2		Y.01.03_0_44280	27	2	59900432	Y.01.05_0_44336	24	2
	Y.01.08_0_44470	4	1	59900406	Y.01.02_0_44236	28	2		Y.01.07_0_44439	20	2
59900383	Y.01.01_0_44193	12	4		Y.01.03_0_44280	28	2		Y.01.09_0_44496	25	1
59900384	Y.01.01_0_44193	14a	1	59900407	Y.01.02_0_44236	30	1	59900433	Y.01.05_0_44336	34a	1
59900385	Y.01.01_0_44193	14b	1		Y.01.03_0_44280	20	1	59900434	Y.01.05_0_44336	34b	1
59900386	Y.01.01_0_44193	15	2		Y.01.03_0_44280	30	1	59900435	Y.01.06_0_44376	1	1
59900387	Y.01.01_0_44193	16	1	59900408	Y.01.02_0_44236	31	2	59900436	Y.01.06_0_44376	2	1
	Y.01.06_0_44376	50	1		Y.01.03_0_44280	32	2	59900437	Y.01.06_0_44376	5	1
59900388	Y.01.01_0_44193	17	1	59900409	Y.01.02_0_44236	32	1	59900438	Y.01.06_0_44376	6	1
59900389	Y.01.01_0_44193	18	1		Y.01.03_0_44280	33	1	59900439	Y.01.06_0_44376	7	9
59900390	Y.01.01_0_44193	20	4	59900410	Y.01.02_0_44236	33	1	59900440	Y.01.06_0_44376	8	1
59900391	Y.01.01_0_44193	21	1	59900411	Y.01.02_0_44236	36	1	59900441	Y.01.06_0_44376	9	1
59900392	Y.01.01_0_44193	23	2		Y.01.03_0_44280	11	1	59900442	Y.01.06_0_44376	11	1
59900393	Y.01.01_0_44193	24	2		Y.01.09_0_44496	21	4	59900443	Y.01.06_0_44376	12	1
59900394	Y.01.01_0_44193	27	2	59900412	Y.01.02_0_44236	42	1	59900444	Y.01.06_0_44376	14	1

## SPARE PARTS INSTANCE INDEX

Code	Parts Table	Pos.	Q.ty	Code	Parts Table	Pos.	Q.ty	Code	Parts Table	Pos.	Q.ty
59900445	Y.01.06_0_44376	16	1	59900477	Y.01.07_0_44439	12	1	59900511	Y.01.09_0_44496	14	1
59900446	Y.01.06_0_44376	21	1	59900478	Y.01.07_0_44439	21	1	59900512	Y.01.09_0_44496	15	1
59900447	Y.01.06_0_44376	22	1	59900479	Y.01.07_0_44439	27a	1	59900513	Y.01.09_0_44496	16	1
	Y.01.09_0_44496	11	1	59900480	Y.01.07_0_44439	27b	1	59900514	Y.01.09_0_44496	17	1
59900448	Y.01.06_0_44376	23	1	59900481	Y.01.08_0_44470	1	1	59900515	Y.01.09_0_44496	18	2
59900449	Y.01.06_0_44376	24	1	59900482	Y.01.08_0_44470	2a	1	59900516	Y.01.09_0_44496	19	4
59900450	Y.01.06_0_44376	25	1	59900483	Y.01.08_0_44470	2b	1	59900517	Y.01.09_0_44496	22	1
59900451	Y.01.06_0_44376	26	1	59900484	Y.01.08_0_44470	3a	1	59900518	Y.01.09_0_44496	23	1
59900452	Y.01.06_0_44376	27	1	59900485	Y.01.08_0_44470	3b	1	59900519	Y.01.09_0_44496	26	1
59900453	Y.01.06_0_44376	28	1	59900486	Y.01.08_0_44470	7	4	59900520	Y.01.09_0_44496	27	1
59900454	Y.01.06_0_44376	34	4	59900487	Y.01.08_0_44470	9	4	59900521	Y.01.09_0_44496	28	1
59900455	Y.01.06_0_44376	35	4	59900488	Y.01.08_0_44470	10	4	59900522	Y.01.09_0_44496	29	1
59900456	Y.01.06_0_44376	36	1	59900489	Y.01.08_0_44470	11	4	59900523	Y.01.09_0_44496	30	1
59900457	Y.01.06_0_44376	37a	1	59900490	Y.01.08_0_44470	12	1	59900524	Y.01.09_0_44496	31	1
59900458	Y.01.06_0_44376	37b	1	59900491	Y.01.08_0_44470	13	8	59900525	Y.01.09_0_44496	32	1
59900459	Y.01.06_0_44376	40	1	59900492	Y.01.08_0_44470	14	8	59900526	Y.01.09_0_44496	33	1
59900460	Y.01.06_0_44376	41	2	59900493	Y.01.08_0_44470	16	4	59900527	Y.01.09_0_44496	34	1
59900461	Y.01.06_0_44376	42	2	59900494	Y.01.08_0_44470	19	8	59900528	Y.01.09_0_44496	35a	1
59900462	Y.01.06_0_44376	43	8	59900495	Y.01.08_0_44470	20	2	59900529	Y.01.09_0_44496	35b	1
59900463	Y.01.06_0_44376	45	2	59900496	Y.01.08_0_44470	21	1	59900530	Y.01.09_0_44496	36	1
59900464	Y.01.06_0_44376	46	6	59900497	Y.01.08_0_44470	22	1	59900849	B.02.01_0_41917	1/1	1
59900465	Y.01.06_0_44376	48	2	59900498	Y.01.08_0_44470	23	1	59900850	B.02.01_0_41917	1/2	1
59900466	Y.01.06_0_44376	49	1	59900499	Y.01.09_0_44496	1	1	59900851	B.02.01_0_41917	1/3	1
	Y.01.07_0_44439	11	1	59900500	Y.01.09_0_44496	2	1	59900852	B.02.01_0_41917	1/4	1
59900467	Y.01.06_0_44376	51	2	59900501	Y.01.09_0_44496	3	1	59901048	B.12.01_0_46776	2	1
59900468	Y.01.06_0_44376	53	2	59900502	Y.01.09_0_44496	4	1	59901049	B.12.01_0_46776	4	1
59900469	Y.01.06_0_44376	54	1	59900503	Y.01.09_0_44496	5	1	F0110037024	L.02.03_0_37982	25	1
59900470	Y.01.06_0_44376	56a	1	59900504	Y.01.09_0_44496	6	1	F0150010905	W.01.01_0_44057	11	1
59900471	Y.01.06_0_44376	56b	1	59900505	Y.01.09_0_44496	7	1		W.01.02_0_45233	7	1
59900472	Y.01.06_0_44376	57a	1	59900506	Y.01.09_0_44496	8	1	F0150036215	B.12.02_0_51008	2	1
59900473	Y.01.06_0_44376	57b	1	59900507	Y.01.09_0_44496	9	1	F0150036219	B.12.02_0_51008	3	1
59900474	Y.01.06_0_44376	59	4	59900508	Y.01.09_0_44496	10	1	F0150051050	T.04.01_0_42480	1	6
59900475	Y.01.07_0_44439	2	1	59900509	Y.01.09_0_44496	12a	1	F0150051145	T.04.01_0_42480	3	2
59900476	Y.01.07_0_44439	5	3	59900510	Y.01.09_0_44496	12b	1	F0190018909	E.02.01_0_42354	2	1

## SPARE PARTS INSTANCE INDEX

Code	Parts Table	Pos.	Q.ty	Code	Parts Table	Pos.	Q.ty	Code	Parts Table	Pos.	Q.ty
F0190035152	E.03.02_0_42391	17	1	F0801331150	D.04.01_1_36138	7	2	F0812689050	D.12.01_1_37215	12.2	1
F0256808000	A.05.01_0_41793	29	1	F0801353000	D.04.01_1_36138	12	1	F0812692015	D.06.01_1_36301	16	1
	B.04.03_0_36892	26	1		D.12.01_1_37215	9	1	F0812708030	D.05.01_1_36226	2	1
F0256809010	B.03.01_0_42738	40	2	F0801380100	D.04.01_1_36138	16	2	F0812736010	D.12.01_1_37215	31	1
	B.03.02_0_41994	31	2	F0801422010	D.01.01_0_37051	10	2	F0812747000	C.01.01_1_35498	28	4
	B.10.01_0_35347	3	1	F0801455100	D.02.01_0_35807	32	1	F0812783000	D.04.01_1_36138	19	1
F0256909000	F.03.02_1_37586	55	1	F0802104000	D.09.01_0_36743	1	1	F0812784000	D.12.01_1_37215	18	2
F0801022000	T.03.03_0_42438	16	1	F0802119050	D.01.01_0_37051	24	4	F0812811000	D.06.01_1_36301	20	2
F0801028000	T.03.03_0_42438	10	6	F0802163010	D.02.01_0_35807	11	1	F0812859000	D.01.01_0_37051	9	2
F0801050000	M.01.01_0_38138	23	1	F0802228005	D.12.01_1_37215	29	1	F0812868000	D.04.01_1_36138	2	1
F0801095000	D.15.02_0_37357	27	1	F0802239045	D.01.01_0_37051	7	1	F0812868100	D.02.01_0_35807	15	1
F0801138010	D.02.01_0_35807	9	1	F0802700150	D.10.01_0_36823	1	1	F0812878040	D.04.01_1_36138	4	2
F0801163000	F.03.02_1_37586	31	1	F0803050000	F.03.02_1_37586	24	1	F0812899000	D.06.01_1_36301	2	1
F0801218010	D.01.01_0_37051	28	2	F0803057000	D.03.02_1_36700	15	2	F0812918010	D.04.01_1_36138	22	1
F0801241010	D.05.01_1_36226	4	4	F0803078100	D.01.01_0_37051	5	1		D.12.01_1_37215	27	3
	D.12.01_1_37215	15	1	F0803185000	L.02.01_0_37876	2	1	F0812951070	D.06.01_1_36301	5	2
	D.15.02_0_37357	10	2		L.02.03_0_37982	2	1	F0812951200	D.04.01_1_36138	15	2
	L.01.01_0_37842	23	2		L.02.04_0_38036	2	1	F0812951300	D.12.01_1_37215	21	1
	M.01.01_0_38138	33	2		M.02.01_0_38207	2	1	F0812956000	D.01.01_0_37051	14	2
F0801248000	D.12.01_1_37215	12.3	1		M.02.02_0_38278	2	1		D.09.01_0_36743	13	2
F0801264050	D.02.01_0_35807	12	1	F0803199010	D.12.01_1_37215	66	1	F0812957000	D.06.01_1_36301	14	1
	D.04.01_1_36138	1	1	F0803209000	D.11.01_0_37120	4	1	F0812957010	D.12.01_1_37215	11	1
F0801266100	D.02.01_0_35807	20	1	F0803209070	C.01.01_1_35498	13	1	F0812975250	D.10.01_0_36823	2	2
F0801282000	L.02.01_0_37876	38	12	F0803259000	C.01.01_1_35498	12	1	F0814545000	A.03.01_0_46583	18	2
	L.02.03_0_37982	45	10	F0808060100	T.03.01_0_38649	2	1	F0814547000	B.03.01_0_42738	10	2
	L.02.04_0_38036	39	12	F0808518050	B.07.01_0_42272	31	4		B.03.02_0_41994	10	2
	M.02.01_0_38207	58	12	F0810510000	D.03.02_1_36700	24	2		B.05.01_0_42129	10	4
	M.02.02_0_38278	58	12		D.14.01_0_37314	6	2		B.05.02_0_42177	10	4
F0801282050	D.12.01_1_37215	45	1		D.15.02_0_37357	15	5	F0814569000	A.02.02_0_38707	23	1
F0801297050	D.12.01_1_37215	49	1	F0810527000	D.03.02_1_36700	32	2		B.01.01_0_41859	29	1
F0801299100	D.06.01_1_36301	21	2	F0812523050	D.02.01_0_35807	1	1		D.03.02_1_36700	19	2
F0801310600	C.01.01_1_35498	43	1	F0812599086	D.12.01_1_37215	12.1	1		M.01.01_0_38138	24	5
F0801331050	L.01.01_0_37842	20	2	F0812637000	D.12.01_1_37215	2	2	F0814573000	B.03.01_0_42738	24	12
	M.01.01_0_38138	30	2	F0812660020	D.04.01_1_36138	21	1		B.03.02_0_41994	24	8

## SPARE PARTS INSTANCE INDEX

Code	Parts Table	Pos.	Q.ty	Code	Parts Table	Pos.	Q.ty	Code	Parts Table	Pos.	Q.ty
F0814573000	B.05.01_0_42129	30	19	F0824110000	F.04.01_0_46703	21	2	F0825420560	E.01.01_0_42346	6.1	1
	B.05.02_0_42177	26	17		L.02.01_0_37876	25	14	F0825420600	E.03.02_0_42391	13	2
F0814585000	B.10.01_0_35347	8	1		L.02.03_0_37982	29	18	F0825420660	E.03.02_0_42391	13.1	2
F0814627000	D.15.02_0_37357	19	1		L.02.04_0_38036	26	15	F0825436000	B.08.02_0_35293	7.3	1
F0814632000	A.01.01_0_46549	21	1		M.02.01_0_38207	11	17		E.03.02_0_42391	1.5	1
	A.03.01_0_46583	10	4		M.02.02_0_38278	11	18	F0825436003	B.08.02_0_35293	7.4	1
	C.01.01_1_35498	10	2	F0824113000	F.02.01_0_42420	12	2		E.03.02_0_42391	1.6	1
F0814793010	W.01.01_0_44057	15.5	6		F.03.02_1_37586	44	2	F0825438000	E.03.02_0_42391	5	1
F0814797000	C.01.01_1_35498	31.1	2		L.02.01_0_37876	32	4	F0825480100	E.02.01_0_42354	1	1
F0817500200	A.03.01_0_46583	25	2		L.02.03_0_37982	37	4	F0825488000	E.03.02_0_42391	9	2
	A.05.01_0_41793	20	4		L.02.04_0_38036	33	4	F0825493000	E.03.02_0_42391	18	1
F0817500400	A.01.01_0_46549	28	2		M.02.01_0_38207	53	4	F0825500220	B.08.02_0_35293	8.1	1
F0817500470	A.03.01_0_46583	21	2		M.02.02_0_38278	53	4	F0825718020	F.01.01_0_46613	17.1	2
F0817500500	A.03.01_0_46583	23	1	F0824141000	F.03.02_1_37586	14	8		F.01.02_0_46642	17.1	2
F0817500700	A.03.01_0_46583	22	1		L.02.01_0_37876	37	7		F.01.03_0_46671	17.1	2
F0817500800	A.04.01_0_41772	14	1		L.02.03_0_37982	44	6	F0825809000	L.02.01_0_37876	1	1
	A.04.02_0_41900	11	1		L.02.04_0_38036	38	6		L.02.03_0_37982	1	1
F0817500900	A.04.01_0_41772	7	3		M.02.01_0_38207	31	4		L.02.04_0_38036	1	1
	A.04.02_0_41900	9	1		M.02.01_0_38207	57	7		M.02.01_0_38207	1	1
F0817501000	A.04.01_0_41772	6	1		M.02.02_0_38278	31	4		M.02.02_0_38278	1	1
F0817503000	F.01.01_0_46613	8	10		M.02.02_0_38278	57	6	F0825980030	L.02.01_0_37876	39	6
	F.01.02_0_46642	8	10	F0824185000	F.01.01_0_46613	15	2		L.02.03_0_37982	46	5
	F.01.03_0_46671	8	14		F.01.02_0_46642	15	2		L.02.04_0_38036	40	6
F0817516200	L.02.03_0_37982	39	2		F.01.03_0_46671	15	2		M.02.01_0_38207	59	6
F0817640003	D.07.02_1_36534	5	3		F.04.01_0_46703	16	1		M.02.02_0_38278	59	6
F0822537050	D.03.02_1_36700	29	1	F0825115010	B.08.02_0_35293	10	1	F0826039000	D.03.02_1_36700	31	2
	D.15.02_0_37357	30	4	F0825139000	E.03.02_0_42391	1.4	1	F0826056000	C.02.02_0_35598	7	2
F0824022000	L.02.01_0_37876	5	1	F0825400060	B.08.02_0_35293	9	1		L.01.01_0_37842	6	1
	L.02.03_0_37982	5	1	F0825403050	B.08.02_0_35293	18	1		M.01.01_0_38138	7	3
	L.02.04_0_38036	5	1	F0825404050	E.01.01_0_42346	2	2		T.01.03_0_38553	4	2
	M.02.01_0_38207	5	1	F0825414000	A.05.01_0_41793	26	2		T.03.02_0_38658	1.2	1
	M.02.02_0_38278	5	1		E.03.02_0_42391	15	2	F0828029070	A.02.02_0_38707	1	1
F0824110000	F.02.01_0_42420	17	2	F0825417000	E.02.01_0_42354	8	1	F0828468050	D.13.01_0_37291	12	2
	F.03.02_1_37586	54	2	F0825420500	E.01.01_0_42346	6	2	F0831047000	D.13.01_0_37291	9	1





## SPARE PARTS INSTANCE INDEX

Code	Parts Table	Pos.	Q.ty	Code	Parts Table	Pos.	Q.ty	Code	Parts Table	Pos.	Q.ty
F0831065000	B.01.01_0_41859	19	1	F0843110010	F.02.01_0_42420	11	1	F0843643060	A.02.02_0_38707	5	6
F0831125000	A.02.02_0_38707	14	2		F.03.02_1_37586	43	1		A.03.01_0_46583	15	1
F0835031010	F.03.02_1_37586	19	4		L.02.01_0_37876	31	2		A.05.01_0_41793	11	2
F0835037000	L.02.01_0_37876	36	5		L.02.03_0_37982	36	2		B.01.01_0_41859	28	1
	L.02.03_0_37982	43	4		L.02.04_0_38036	32	2		B.02.01_0_41917	9	4
	L.02.04_0_38036	37	6		M.02.01_0_38207	25	3		B.03.01_0_42738	23	16
	M.02.01_0_38207	56	5		M.02.01_0_38207	52	2		B.03.02_0_41994	23	12
	M.02.02_0_38278	56	6		M.02.02_0_38278	25	1		B.04.03_0_36892	25	6
F0835040030	F.03.02_1_37586	18	2		M.02.02_0_38278	52	2		B.05.01_0_42129	29	22
F0835523000	D.03.02_1_36700	26	1	F0843116000	F.03.02_1_37586	13	4		B.05.02_0_42177	25	18
F0837521000	B.10.01_0_35347	42	1		L.02.01_0_37876	42	1		B.10.01_0_35347	15	16
F0837534010	L.02.01_0_37876	16	4		L.02.03_0_37982	49	1		C.01.01_1_35498	36	2
	L.02.03_0_37982	14	4		M.02.01_0_38207	30	2		C.02.02_0_35598	11	2
	L.02.04_0_38036	17	4		M.02.01_0_38207	62	1		D.15.02_0_37357	25	7
	M.02.01_0_38207	17	3		M.02.02_0_38278	30	2		F.01.01_0_46613	20	7
	M.02.02_0_38278	17	3	F0843570000	A.01.01_0_46549	11	1		F.01.02_0_46642	20	7
F0838154010	D.12.01_1_37215	59	2		A.03.01_0_46583	4	6		F.01.03_0_46671	20	9
F0838475000	C.01.01_1_35498	9	2		A.04.01_0_41772	11	1		F.03.02_1_37586	27	2
F0840563000	F.01.01_0_46613	16	3		B.01.01_0_41859	25	4		F.04.01_0_46703	3	2
	F.01.02_0_46642	16	3		B.01.01_0_41859	34	9		L.01.01_0_37842	10	2
	F.01.03_0_46671	16	3		B.02.01_0_41917	15	4		L.01.01_0_37842	26	2
F0840564050	F.02.01_0_42420	15	2		B.04.03_0_36892	20	4		L.02.01_0_37876	9	7
F0842512000	F.03.02_1_37586	12	2		B.05.01_0_42129	18	8		L.02.03_0_37982	9	6
F0843107000	F.03.02_1_37586	51	1		C.01.01_1_35498	49	8		L.02.04_0_38036	9	7
	F.04.01_0_46703	13	8		F.02.01_0_42420	7	5		M.01.01_0_38138	11	2
F0843109000	F.03.02_1_37586	47	2		F.03.02_1_37586	8	4		M.01.01_0_38138	36	2
F0843109020	F.02.01_0_42420	16	1		F.03.02_1_37586	41	1		M.02.01_0_38207	9	13
	F.03.02_1_37586	53	1		F.04.01_0_46703	6	3		M.02.02_0_38278	9	13
	F.04.01_0_46703	20/1	1		M.01.01_0_38138	57	2		T.01.01_0_38489	13	2
	L.02.01_0_37876	24	4		M.01.01_0_38138	63	1		T.01.02_0_38517	16	2
	L.02.03_0_37982	28	3	F0843581010	D.03.02_1_36700	7	2		T.01.03_0_38553	22	2
	L.02.04_0_38036	25	4	F0843641000	D.03.02_1_36700	10	1	F0843696000	B.12.02_0_51008	12	4
	M.02.01_0_38207	10	4		D.12.01_1_37215	63	1	F0843711000	D.15.02_0_37357	37	4
	M.02.02_0_38278	10	4	F0843643060	A.01.01_0_46549	4	4	F0843755000	A.01.01_0_46549	8	6

## SPARE PARTS INSTANCE INDEX

Code	Parts Table	Pos.	Q.ty	Code	Parts Table	Pos.	Q.ty	Code	Parts Table	Pos.	Q.ty
F0843755000	A.02.02_0_38707	20	2	F0843907000	F.03.02_1_37586	52	2	F0848920000	W.01.01_0_44057	4	1
	A.03.01_0_46583	8	10		F.04.01_0_46703	14	16		W.01.02_0_45233	4	1
	A.05.01_0_41793	15	2	F0843921030	B.01.01_0_41859	6	6	F0848940000	W.01.01_0_44057	8	1
	B.01.01_0_41859	8	6		B.01.01_0_41859	37	2	F0849206005	A.03.01_0_46583	17	1
	B.04.03_0_36892	8	6		T.04.01_0_42480	11	4	F0849500001	A.05.01_0_41793	1.1	1
	B.04.04_0_36924	6	6	F0843948000	F.03.02_1_37586	35	10	F0849500002	A.05.01_0_41793	1.2	1
	B.05.01_0_42129	33	8		F.04.01_0_46703	9	1	F0850100000	D.05.01_1_36226	1	1
	B.05.02_0_42177	29	8	F0843993060	W.01.01_0_44057	19	4	F0850100010	D.05.01_1_36226	1	1
	C.01.01_1_35498	11	2		W.01.02_0_45233	17	4	F0850100020	D.05.01_1_36226	1	1
	E.02.01_0_42354	6	1	F0844030070	A.01.01_0_46549	14	1	F0851044000	D.01.01_0_37051	29	3
	F.01.01_0_46613	22	4	F0844082000	W.01.01_0_44057	15.4	6	F0851156000	D.07.02_1_36534	33	4
	F.01.02_0_46642	22	4	F0844084000	W.01.02_0_45233	1.4	5	F0851180000	D.13.01_0_37291	16	2
	F.01.03_0_46671	22	4	F0844150000	W.01.01_0_44057	3	1	F0851226000	D.12.01_1_37215	58	1
	F.02.01_0_42420	10	2		W.01.02_0_45233	3	4	F0851260000	D.11.01_0_37120	16	1
	F.03.02_1_37586	4	6	F0844273090	C.01.01_1_35498	5	2	F0851262000	D.07.02_1_36534	34	4
	M.01.01_0_38138	48	2		D.10.01_0_36823	16	1		D.15.02_0_37357	4	2
	T.01.01_0_38489	8	8		L.02.01_0_37876	44	1	F0851267050	D.07.02_1_36534	35	3
	T.01.02_0_38517	11	8		L.02.03_0_37982	51	1		D.11.01_0_37120	11	1
	T.01.03_0_38553	16	8		L.02.04_0_38036	43	1	F0851486000	L.01.01_0_37842	31	1
	T.01.03_0_38553	18	2		M.02.01_0_38207	64	1		M.01.01_0_38138	54	1
F0843771000	D.07.02_1_36534	15	5		M.02.02_0_38278	62	1		T.01.01_0_38489	10.2	3
	F.04.01_0_46703	18	3	F0847434000	D.07.02_1_36534	38	5		T.01.02_0_38517	4.4	1
F0843812000	T.04.01_0_42480	15	10		D.13.01_0_37291	19	2		T.01.02_0_38517	5.4	1
F0843818000	B.04.03_0_36892	10	6	F0847462000	D.13.01_0_37291	8	1		T.01.02_0_38517	13.2	2
	B.04.04_0_36924	8	6	F0848655100	W.01.01_0_44057	14	1		T.01.03_0_38553	7	4
	B.05.01_0_42129	34	8	F0848664000	W.01.01_0_44057	5	1		T.01.03_0_38553	19.2	4
F0843841000	D.03.02_1_36700	3	2	F0848679500	W.01.01_0_44057	9	1		T.03.01_0_38649	5	4
	F.04.01_0_46703	11	1	F0848679600	W.01.01_0_44057	12	1		T.03.02_0_38658	3	4
F0843843060	B.03.01_0_42738	31	8	F0848679700	W.01.02_0_45233	8	1		T.04.01_0_42480	7	2
	B.03.02_0_41994	30	8	F0848680000	W.01.01_0_44057	7	1	F0851497000	B.01.01_0_41859	40	1
	B.05.01_0_42129	47	4	F0848681600	W.01.02_0_45233	12	1		T.03.01_0_38649	3	1
F0843878000	B.05.01_0_42129	44	2	F0848681605	W.01.02_0_45233	13	1	F0852107050	T.01.01_0_38489	4.1	1
F0843907000	D.03.02_1_36700	8	2	F0848683000	W.01.02_0_45233	10	1	F0852550010	L.02.01_0_37876	40/1	2
	F.03.02_1_37586	20	4	F0848683500	W.01.02_0_45233	9	1		L.02.04_0_38036	41/1	2

## SPARE PARTS INSTANCE INDEX

Code	Parts Table	Pos.	Q.ty	Code	Parts Table	Pos.	Q.ty	Code	Parts Table	Pos.	Q.ty
F0852550010	M.02.01_0_38207	60/1	2	F0862261010	Y.01.03_0_44280	18	1	F0862593050	M.01.01_0_38138	52	1
	M.02.02_0_38278	60/1	2	F0862345000	D.03.02_1_36700	6	2	F0862655000	D.10.01_0_36823	14	4
F0852550020	L.02.01_0_37876	40/2	2		F.04.01_0_46703	5	2	F0862694000	D.03.02_1_36700	18	1
	L.02.03_0_37982	47/1	2	F0862448100	D.03.02_1_36700	11	1	F0862728000	Y.01.05_0_44336	29	1
	L.02.04_0_38036	41/2	2		D.12.01_1_37215	62	1	F0862785000	D.01.01_0_37051	2/1	1
	M.02.01_0_38207	60/2	2	F0862462010	L.02.01_0_37876	4	1	F0862796000	F.01.01_0_46613	5	4
	M.02.02_0_38278	60/2	2		L.02.03_0_37982	4	1		F.01.02_0_46642	5	4
F0852550030	L.02.01_0_37876	40/3	1		L.02.04_0_38036	4	1		F.01.03_0_46671	5	4
	L.02.03_0_37982	47/2	2		M.02.01_0_38207	4	1	F0862875000	B.10.01_0_35347	6	1
	L.02.04_0_38036	41/3	2		M.02.02_0_38278	4	1	F0862944000	D.07.02_1_36534	13	1
	M.02.01_0_38207	60/3	1	F0862464050	A.05.01_0_41793	25	2	F0863183000	D.07.02_1_36534	40	1
	M.02.02_0_38278	60/3	1	F0862478070	D.10.01_0_36823	8	3	F0863208050	M.01.01_0_38138	46	1
F0852550040	L.02.01_0_37876	40/4	1	F0862479020	B.08.02_0_35293	16	4	F0863267050	C.01.01_1_35498	25	6
	L.02.03_0_37982	47/3	1		B.10.01_0_35347	20	8	F0863302000	T.01.03_0_38553	9	2
	M.02.01_0_38207	60/4	1	F0862479030	B.03.01_0_42738	21	8	F0863311250	D.01.01_0_37051	13	8
F0852578060	D.07.02_1_36534	41	1		B.03.02_0_41994	21	8		D.09.01_0_36743	5	8
	D.12.01_1_37215	48.1	2		B.05.01_0_42129	26	6	F0863429000	L.01.01_0_37842	4	4
F0858520000	A.02.02_0_38707	7	1		B.05.02_0_42177	22	6		M.01.01_0_38138	4	4
F0860058010	D.03.02_1_36700	35	1	F0862479032	B.05.01_0_42129	27	2	F0863586000	B.10.01_0_35347	28	6
F0860058020	D.03.02_1_36700	36	1		B.05.02_0_42177	23	2	F0863672010	T.03.03_0_42438	13	1
F0860091020	D.15.02_0_37357	32	2	F0862479034	B.04.03_0_36892	30	1	F0863728010	Y.01.08_0_44470	15	4
F0861867001	B.08.02_0_35293	22	3		B.04.04_0_36924	18	1	F0863925000	B.05.01_0_42129	46	2
F0861867050	A.05.01_0_41793	4	1	F0862479035	A.01.01_0_46549	27	1		C.02.02_0_35598	2	7
	E.01.01_0_42346	3	6		B.04.03_0_36892	19	4	F0863951000	C.02.02_0_35598	4	1
F0861928050	B.10.01_0_35347	30	4		B.04.03_0_36892	29	3	F0863997010	C.02.02_0_35598	3	1
F0861929060	B.03.01_0_42738	5	16		B.04.04_0_36924	17	3	F0864180000	T.03.01_0_38649	8	8
	B.03.02_0_41994	5	16	F0862479040	B.03.01_0_42738	8	2		T.03.02_0_38658	6	8
	B.05.01_0_42129	5	14		B.03.02_0_41994	8	2	F0864203050	B.01.01_0_41859	5	2
	B.05.02_0_42177	5	14		B.05.01_0_42129	8	4	F0864222010	C.01.01_1_35498	17	16
F0861941000	E.03.02_0_42391	6	3		B.05.02_0_42177	8	4		T.03.03_0_42438	3	8
F0861973000	M.02.01_0_38207	40	5	F0862481000	A.05.01_0_41793	16	2	F0864245000	T.04.01_0_42480	9	2
	M.02.02_0_38278	40	5		M.02.01_0_38207	35	1	F0864309100	B.03.01_0_42738	34	2
F0862129000	F.03.02_1_37586	46	2		M.02.02_0_38278	35	1	F0864314000	W.01.01_0_44057	18	4
F0862261010	Y.01.02_0_44236	11	1	F0862495010	B.12.02_0_51008	11	4		W.01.02_0_45233	16	4

## SPARE PARTS INSTANCE INDEX

Code	Parts Table	Pos.	Q.ty
F0864357050	W.01.01_0_44057	15.3	6
F0864357100	W.01.02_0_45233	1.3	5
F0864410500	W.01.01_0_44057	2	4
	W.01.02_0_45233	2	4
F0865040000	B.08.02_0_35293	1	1
F0865040020	B.08.02_0_35293	2	1
F0865474000	B.08.02_0_35293	3	1
F0865474005	B.08.02_0_35293	3.1	1
F0907170147	B.07.01_0_42272	36	1
P000000005545	Y.01.01_0_44193	34	2
P000000009122	W.01.01_0_44057	13	1
P000000260007	A.03.01_0_46583	2	1
	A.03.01_0_46583	27	1
	B.02.01_0_41917	13	1
P227332000000	F.03.02_1_37586	21	1
P241171000000	L.02.01_0_37876	28	1
	L.02.04_0_38036	29	1
P254124000000	F.04.01_0_46703	30	2
P470330000000	D.12.01_1_37215	14	1
P470433000000	D.12.01_1_37215	13	1